2 CENTS PAY NO MORE!

Chicago Daily Tribune

THE WORLD'S GREATEST NEWSPAPER

FINAL ★★

VOLUME XCIII.—NO. 215 C [REG. U. S. PAT. OFFICE. COPYRIGHT 1934 BY THE CHICAGO TRIBUNE.] FRIDAY, SEPTEMBER 7, 1934.—32 PAGES THIS PAPER CONSISTS OF TWO SECTIONS—SECTION ONE * PRICE TWO CENTS IN CHICAGO AND SUBURBS ELSEWHERE THREE CENTS

HUEY MOBILIZES ALL TROOPS

2 CONGRESSMEN NAMED IN DEAL ON SUBMARINES

High Navy Official Also Listed.

Washington, D. C., Sept. 6.—(AP)—Boasting by an agent of the Electric Boat company, American submarine builder, that he had placed two members on the powerful house rules committee and engineered through congress a $3,000,000 company claim today caused an uproar in the senate munitions investigation.

ERNEST LEE JAHNCKE.

Sterling J. Joyner, a vice president and the Electric Boat company firm's Washington representative, took credit in a letter written to Henry R. Carse, president of that concern, in December, 1928, for the election to the rules committee of Representatives Franklin W. Fort [Rep., N. J.] and Joseph W. Martin [Rep., Mass.].

Fort is out of congress, but Martin still is a member of the house rules committee.

President Carse said concerning Joyner, who has not appeared before the committee:

"He is a very sick man."

Jahncke's Name Mentioned.

That statement about Joyner was followed quickly by the disclosure that on Sept. 23, 1930, Ernest Lee Jahncke of Louisiana, then assistant secretary of the navy, had written to former Representative John Q. Tilson [Conn.], then house Republican floor leader, that contracts for two submarines would go to the Electric Boat company. That letter was found in Joyner's files when they were examined by committee investigators.

"How did Joyner get a copy of this letter from Jahncke?" sharply asked Senator Gerald P. Nye [Rep., N. D.], chairman of the committee.

"I have no recollection of the matter," Carse answered.

"The fact remains, however, that you got a submarine contract in 1931," Senator Nye said.

Gets One Contract.

"One contract," answered L. Y. Spear, vice president of Electric Boat.

There also was testimony that Jahncke had promised the Electric Boat company a contract for a submarine, although its bid was higher than the navy department's.

Jahncke's letter, written in longhand and marked "confidential," was accompanied by a cryptic note signed by Joyner, saying:

"Read the inclosed—and don't let your right hand know what the left is thinking. This should be really a fair confirmation of past chatter."

In the three day investigation of Electric Boat, one of the world's dominant submarine companies, there had been frequent mention of governmental and other officials and celebrities, among them Sir Basil Zaharoff, known as Europe's "supersalesman of munitions."

Among today's revelations was testimony by Vice President Henry R. Sutphen, in charge of the financial department of Electric Boat, that Zaharoff was "quite an influence" in the Chase National Bank of New York.

Officials Disclaim Lobbying.

Senator Nye today first obtained solemn disclaimers from Carse and Spear that they had engaged in propaganda or lobbying in connection with their sales in the United States.

Then was produced the letter from Joyner to Carse mentioning Fort and Martin. The letter said:

"Successfully managed campaign for candidates rules committee, which is most important to us when any legislation is up.

"Brought in some western states, New England states, New York, Pennsylvania, and Michigan in Fort case, and New Jersey, Michigan, New York, Illinois, South Dakota, and Pennsylvania in Martin's case.

"Candidates successfully elected to rules committee:

"Honorable Jos. W. Martin Jr., Massachusetts.

"Honorable Frank Fort, New Jersey.

"The rules committee is the most important committee in congress. It absolutely controls legislation."

"I take no stock in this letter," Carse said twice in reply to questions. "I paid no attention to it."

"Well, what about this?" Nye inquired, introducing another Joyner letter to Carse.

It was dated March 11, 1929, and in it Joyner said:

"All our legislative efforts have borne fruit.

"The cruiser bill is passed, the sub-

[Continued on page 10, column 3.]

NEWS SUMMARY of The Tribune

(And Historical Scrap Book.)

Friday, September 7, 1934.

DOMESTIC.

Huey Long Mobilizes all militia in New Orleans; "dictatorship" laws effective today. Page 1.

Howard Guilford, Minneapolis editor, shot to death by gangsters. Page 1.

Joseph B. Eastman, federal rail coordinator, announces legislation to regulate all transportation will be presented at next congress. Page 6.

Bainbridge Colby, President Wilson's secretary of state, assails New Deal; asserts Roosevelt administration shuns party name of Democrat. Page 6.

Devastating waves menace Malibu beach cottages of motion picture stars. Page 9.

STRIKES AND RIOTS.

Eight more deaths in day bring textile strike toll to 10, all in south; many wounded. Page 1.

Dozens injured in clash between Phoenix, Ariz., police and relief workers led by radical agitators. Page 1.

Aluminum strike ends suddenly after month's deadlock. Page 2.

Union cleaners in Chicago start picketing independents to end lockout. Page 2.

Food is rushed in for a long strike siege at the Union Carbide and Carbon plant in Whiting. Page 2.

WASHINGTON.

Two congressmen and former assistant secretary of navy named in deals on submarines. Page 1.

American Liberty league fires broadside at President Roosevelt. Page 5.

Upton Sinclair, California candidate for governor, gets pledges of federal easy money in capital. Page 7.

President Roosevelt refuses to grant Russia loan of 200 millions. Page 7.

LOCAL.

U. S. grand jury indicts Attorney Louis Piquette and three others on charges of conspiracy to aid Dillinger; arraignment today. Page 3.

Modern civilization is to blame for many nervous ailments, says Dr. George W. Crile, specialist. Page 3.

Two symphony orchestras will end engagements at the Fair this week-end. Page 4.

Republicans refute Senator Lewis' version of Upton Sinclair's background; drop him squarely in lap of Brain Trusters. Page 7.

Tribune Tower cooling system demonstrates its value in three hot months. Page 10.

Plans for socialization of transplanted farmers is revealed in report issued to state rural rehabilitation officials. Page 11.

Death notices, obituaries. Page 14.

Radio programs. Page 14.

News of society. Page 15.

FOREIGN.

Mussolini aims sharp speech at Nazis; Italians join France to fight rearmament. Page 8.

Hitler, ex-kaiser's jeweled crown beside him, smiles and bows to 300,000 at Nuremberg; 52,000 youths parade in military drill. Page 8.

Noel Coward, actor and playwright, shipwrecked off Corsica. Page 14.

SPORTS.

New York Yankees show pennant dash in beating White Sox, 5-3. Page 21.

McLarnin-Ross bout put over until tonight; threatening weather causes postponement. Page 21.

Inquisitive layman finds a racing yacht can't tip over. Page 21.

Londos views wrestling as a science; clowning irks him. Page 21.

George Lott loses in national tennis tournament. Page 22.

Cards gain on Cubs; defeat Dodgers, 7 to 5. Page 22.

Jocky Keester rides three winners at Lincoln Fields. Page 23.

Strangler Lewis gets smash on jaw but continues training. Page 23.

EDITORIALS.

A Financial Wizard; An Unguarded Death Trap; The Ultimate Victim; A Pennsylvania Chase; Why a Flagpole Sitter?; The Legion Speaks. Page 12.

FINANCE, COMMERCE.

Federal bonds rally on new ruling on guaranteed issues. Page 24.

Stocks break on selling wave; silver issues hardest hit. Page 25.

L. F. Loree urges citizens war on New Deal. Page 25.

Preëlection trade spurt believed to be treasury's aim. Page 25.

RFC chief finds "good loans" are not so plentiful. Page 25.

Auto combine to compete with "big three" is planned. Page 25.

Wheat advances despite late profit taking; corn is easier. Page 27.

Live stock rail rate cut aids Chicago market. Page 28.

Want Ad index. Page 28.

Average net paid circulation August, 1934 THE CHICAGO TRIBUNE DAILY in excess of 800,000

ADDING TO THE ATTIC BY TAKING AWAY FROM THE FOUNDATION

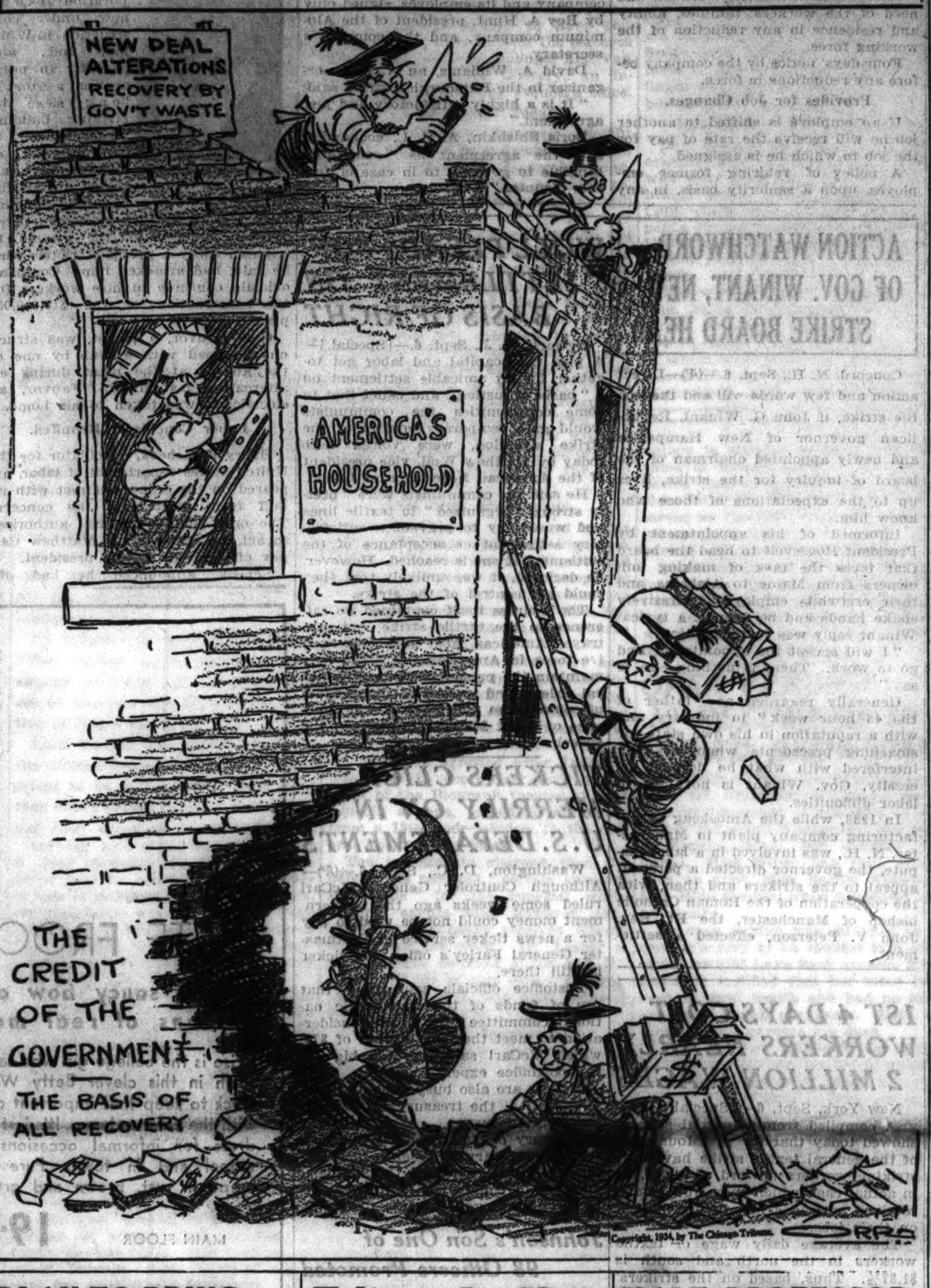

PLAN TO BRING MOTHER'S BODY TO MOONEY'S CELL

San Francisco, Cal., Sept. 6.—(AP)—The body of Mrs. Mary Mooney will be taken to San Quentin prison Saturday so her convict son, Thomas J. Mooney, may look once more upon her face, the Mooney Molders' Defense committee announced tonight.

At San Quentin, however, Warden James Holohan said he would "not be inclined to permit such a thing." He said he had received no request for permission to bring the body into the prison.

The defense committee announcement followed a futile plea at Sacramento by Mooney's sister, Miss Anna Mooney, and his attorney, Leo Gallagher, to Gov. Merriam that Mooney be pardoned or released temporarily under guard to attend his mother's funeral here Saturday.

Merriam said there was no way except by pardon or parole that the convict could be released from the prison where he is serving a life sentence for the San Francisco Preparedness day bombing.

DOCTORS ADVISE KING GEORGE TO REMAIN INDOORS

BRAEMAR, Scotland, Sept. 6.—(AP)—King George, on the advice of his physicians, did not review the famed annual parade of the Highland clans today, but Queen Mary was there accompanied by the duke and duchess of York and the Princesses Elizabeth and Margaret Rose.

It was believed that fear of the sudden cold mountain winds was the reason for the nonappearance of the king.

At Balmoral castle tonight it was stated that the king was quite well and that "there is no question of there being anything serious the matter."

FIRE FIGHTERS TAKEN TO WOODS BY AIRPLANES

Missoula, Mont., Sept. 6.—(AP)—Twenty-seven fire fighters were moved by airplanes from Missoula today into the Moose creek section of the Selway [Idaho] forest, to relieve men who apparently have controled the west side of the Pete King creek forest fire.

This year that region, which includes western Montana, northern Idaho, and eastern Washington, has had 1,140 fires, which have burned over 185,591 acres.

Of these, lightning started 806, smokers are blamed for 181, campers 51, and incendiaries 12.

Editor Is Slain in Minneapolis by Gangsters

[Chicago Tribune Press Service.]

Minneapolis, Minn., Sept. 6.—[Special.]—Howard Guilford, 40 years old, central figure in the fight against the Minnesota "gag" law which resulted in one of the most sensational freedom of the press battles in a decade, was shot and killed by gunmen here tonight.

Guilford, former editor of the Saturday Press and the Pink Sheet, scandal publications at which the now overturned Minnesota law was aimed, was killed when a car crowded his machine to the curb in the exclusive Pillsbury avenue district and a gangman opened fire with a shotgun. Guilford's head was all but blown off by the blast.

View Effect of the Shot.

Following the shooting the car rolled straight ahead over the curb onto the sidewalk. It then halted momentarily and those in the car looked to determine whether Guilford was dead, and sped away. Several years ago Guilford was shot and slugged by a gangster.

Guilford came into prominence in 1927 when he started publication of the Saturday Press. This paper was suppressed shortly after its inaugural under the Minnesota "gag law" on order of the Hennepin county grand jury.

THE CHICAGO TRIBUNE then entered the fight and carried the freedom of the press issue to the United States Supreme court, where the law was declared unconstitutional. Guilford then began publication of the Pink Sheet and later changed its name back to the Saturday Press.

Plans to Run for Mayor.

In recent months Guilford had not been active in the publication of this newspaper, leaving most of the work to his associate, J. M. Near. Rumors had it that he had been planning to run for mayor of Minneapolis on a "break the chain stores" platform. It also was hinted that he had planned to start a political newspaper to oppose Gov. Floyd B. Olson and the Farmer-Labor party. During the recent Minneapolis truck strike the Saturday Press opposed the strikers and denounced the communistic tendencies of the drivers' union.

Guilford's first skirmish with gunmen came in 1927. He was wounded four times in an attack almost identical with the one today. His life was despaired of, but he finally recovered, although his health never had been good since then.

YALE PROFESSOR IN EDINBURGH ON OCEAN FLIGHT

EDINBURGH, Scotland, Sept. 7.—[Friday.]—(AP)—Unknown to aviation authorities, Prof. Richard U. Light of Yale university and Robert Wilson of New Rochelle, New York, landed safely last night at Granton harbor, Edinburgh, after a flight from Kirkwall, Orkney islands, completing a crossing of the North Atlantic.

Unannounced they came to the city and were staying with friends. When they were not reported at the usual landing places in the vicinity of Edinburgh it was assumed they had made a landing somewhere along the coast, possibly a forced one.

Goose Killed as It Flies Into Airplane Propeller

Mineola, N. Y., Sept. 6.—[Special.]—The Nassau county police plane left here at 3:10 p. m. today to fetch a witness from Providence, R. I. It returned a few minutes before 6 p. m. without the witness, having put back after a midair collision with a goose over Lake Ronkonkoma, N. Y. The goose flew in front of the plane and was killed by the propeller. The plane was jolted but undamaged.

THE WEATHER

FRIDAY, SEPTEMBER 7, 1934.

[Daylight saving time.]

Sunrise, 6:22; sunset, 7:14. Moon rises at 6:00 a. m. tomorrow. Venus and Mars are morning stars. Jupiter is an evening star.

Chicago and vicinity—Fair and continued cool, moderate northeast winds Friday; Saturday increasing cloudiness and warmer.

Illinois—Generally fair Friday, slightly warmer in northwest portion in afternoon; Saturday fair in south, increasing cloudiness in north, warmer.

TRIBUNE BAROMETER. [CLOUDY — FAIR — STORMY — RAIN]

TEMPERATURES IN CHICAGO

MAXIMUM, 1 P. M. 63
MINIMUM, 5 A. M. 56

[Maximum a year ago, 94; minimum, 71.]

3 a. m. 59	Noon 62	8 p. m. 62
4 a. m. 59	1 p. m. 63	Unofficial—
5 a. m. 58	2 p. m. 63	9 p. m. 61
6 a. m. 59	3 p. m. 63	10 p. m. 61
7 a. m. 59	4 p. m. 63	11 p. m. 62
8 a. m. 59	5 p. m. 63	Midnight 62
9 a. m. 60	6 p. m. 63	1 a. m. 61
10 a. m. 61	7 p. m. 62	2 a. m. 60
11 a. m. 60		

For 24 hours ended 8 p. m., Sept. 6:

Mean temperature, 61; normal, 68; deficiency for September, 13 degrees; excess since Jan. 1, 650 degrees.

Precipitation, .31 of an inch; excess for September, .02 of an inch; deficiency since Jan. 1, 11.23 inches.

Barometer, 8 a. m., 30.02; 8 p. m., 30.08.

[Official weather table on page 26.]

RIOTERS FIGHT POLICE AS IDLE ASK HIGHER DOLE

Gas Clears Streets in Phoenix.

Phoenix, Ariz., Sept. 6.—[Special.]—Federal emergency relief workers and idle persons subsisting on relief funds, led by radical agitators and demanding large increases in their allowances, today battled savagely with policemen and deputy sheriffs who ordered them away from the vicinity of the Phoenix relief station.

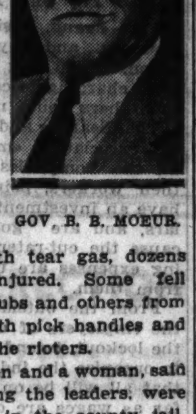

GOV. B. B. MOEUR.

In the struggle which ended only when the 200 or more rioters had been drenched with tear gas, dozens of men were injured. Some fell under the police clubs and others from blows delivered with pick handles and rocks wielded by the rioters.

Twenty-three men and a woman, said to have been among the leaders, were seized and placed in the county jail, where they sang "The Internationale," battle song of Reds the world over.

Gov. Moeur in Controversy.

The refusal of Renz L. Jennings, Maricopa county attorney and candidate on the Democratic ticket for United States senator, to issue felony warrants against the disturbers provoked a controversy between him and Gov. B. B. Moeur.

The high points in this quarrel were the county attorney's invitation to the governor to "go straight to hell" and the chief executive's order that Attorney General Arthur T. La Prade take charge of the prosecution. Gov. Moeur also ordered that two companies of National Guardsmen be called for special drill tomorrow morning. He told guard officers he would be up at 6 a. m. tomorrow to watch the situation. Police already had ordered tear gas bombs from Los Angeles by airplane. This was taken to mean that the governor is ready to throw troops into the city if their presence is necessary to quell the disturbances.

Demand $10 Weekly.

At present those on the FERA rolls are receiving $12 a month if they are single and a maximum of $27 a month for large families. The nonworking jobless receive $10 to $20 monthly, depending on the number of dependents. Officials declared that the FERA scale cannot be raised because the state is paying only 10 cents to each federal government dollar.

The so-called strikers demand $10 a week for every worker and $3 weekly for each dependent. Also they want free rent, milk, ice, water, electricity, and clothing. A further demand is that investigators and officials, instead of being appointed to administer the relief funds, be elected by those on relief. Beyond this they insist that alleged discrimination against Mexicans and Negroes be stopped.

The determination of the radical led mob to carry on the fight was evidenced tonight when several hundred of them gathered on the courthouse steps. There they joined with the prisoners in the singing of "The Internationale" and listened to men and women speakers.

On New Deal Platform.

County Attorney Jennings, whose candidacy is to be voted on in the primary Tuesday, has announced a New Deal platform similar to that of Upton Sinclair, California Democrats' choice for governor. He refused flatly to issue felony complaints against "these hungry men and women." His request that the governor go to a hotter clime was delivered over the telephone when the chief executive pressed him to do his duty.

Gov. Moeur then wrote to the attorney general to "assist the county attorney in the prosecution" and "if he refuses your instructions you are directed to institute and conduct such prosecution for and on behalf of the state." Mr. La Prade, accompanied by bruised policemen and deputies who had been in the battle, visited Mr. Jennings, who then issued the complaints.

Explains His Stand.

"I do this at the insistence of the governor and attorney general," he declared. "I don't believe in the use of bombs, and guns, and weapons of war in the settlement of labor disputes, and I am opposed to putting hungry men in the penitentiary."

Late tonight, as preparations were being completed for movement of Company K of Phoenix and a machine gun company of Casagrande to their special drill grounds in the morning, communists were parading the streets with huge banners advising the relief workers to "protest police tyranny."

New Orleans Dictatorship Law in Effect

BULLETIN.

New Orleans, La., Sept. 6.—(AP)—General mobilization of National Guard troops was in progress tonight apparently for service under a martial law threat for New Orleans made by Senator Huey P. Long, who tomorrow at noon enters his "dictatorship" through laws enacted by an extra session of the legislature.

BY PHILIP KINSLEY.

[Chicago Tribune Press Service.]

New Orleans, La., Sept. 6.—[Special.]—Senator Huey Long and Gov. O. K. Allen, "country boys" from upstate Louisiana, moved on New Orleans today with the threat of martial law or some other drastic and undisclosed action to close the redlight district of this tolerant old city and to dim its gambling halls forever. It may all be part of a political game, intended to influence next Tuesday's primary election, but also it may start something that cannot be stopped.

Both comedy and drama of a sinister nature entered the legislative committee session today, with disclosures of graft which again reached close to the official family of Mayor T. Semmes Walmsley, and intimations of a conflict of arms at the polls, one of the figures involved being Lieut. Col. Guy R. Molony. Col. Molony, superintendent of police in New Orleans 14 years ago, formerly a lieutenant colonel in the field artillery of the United States army, and more recently a soldier of fortune in Honduras, arrived in the city today and reported to the mayor for duty. He said he had returned on business and to vote.

Molony Called to Session.

In one of his bold and unpredictable moves Senator Long immediately summoned Col. Molony to the committee session, which was being held on the top floor of the Canal Bank building under the protection of a squad of militia. He gained the admission from the colonel that in the last election he had been at the head of 35 men, "probably" armed, in the St. Charles hotel, but only got a denial when he asked if the same thing was going to happen next Tuesday, and "the expert in guerrilla warfare had a machine gun nest planted in the city.

"It is not true," said the colonel, whose voice over the radio was very quiet but seemed to have a deadly thrust.

"But I will be glad to," he added, referring to heading a group of men waiting for trouble that day.

"Try and do it," snarled the senator, who had been quite rough with this witness.

"Watch us," was the reply of the colonel, who admitted that he had called on the mayor two hours after his arrival in the city.

Agrees to Bar Armed Men.

Senator Long and Col. Molony agreed in a suave and gentlemanly manner that it would be better to have no armed men at the polls and that this was the law, but the matter ended there.

Gov. Allen almost took the spotlight away from the senator early in the afternoon when he appeared in the committee room in response to a request and read a statement over the radio calling a meeting of "ministers of the gospel," university presidents, school superintendents, members of the citizens' committee of 100 and other leading citizens for an evening executive session to consider the problem of the redlight district.

The governor had been summoned in the matter of extending martial law over the city after it was disclosed that three witnesses before the committee who had testified to police graft had been arrested on various flimsy charges and otherwise persecuted after leaving the stand. The committee decided that it could not protect its witnesses without more soldiers. Nothing was done about this, but the governor went off on another tangent.

The investigation had reached the

[Continued on page 6, column 2.]

TO CUT Food Costs!

• Food is an important item in your budget. To save on costs, take advantage of the help which today's Tribune brings to you.

☆

Don't miss Frank Ridgway's helpful article on Page 17 and be sure to check the advertisments on Pages 16 and 17.

TEN ARE KILLED IN STRIKE RIOTS; BAR PEACE MOVE

Union Vows to Shut Every Mill in U. S.

(Pictures on Back Page.)

New York, Sept. 6.—[Special.]—Two outbursts of violence in the south raised the total casualties in the six day old textile strike to ten dead today. At the same time new barriers appeared in the path of mediation.

At Honea Path, S. C., six strikers, members of a "flying squadron" from the nearby town of Belton, whose mission was to prevent a Honea Path mill from operating, were slain in a fight with employés of the mill who resisted interference with their right to work. At Greenville, S. C., an officer on guard killed a striker. At Augusta, Ga., a striker died of wounds received in the riot yesterday at Trion.

Francis J. Gorman, chairman of the strike committee, announced in Washington that the United Textile Workers of America—the union directing the strike—would agree to mediation by the newly appointed presidential board "only after we have closed all the mills in the industry."

Finds Board No Mediator.

George A. Sloan, chairman of the Cotton Textile institute and spokesman for the manufacturers, said he understood the President's board was not a mediating body. When it was pointed out to him that the board could arbitrate if both sides so requested, he said the question would be considered when and if it came up before the board.

Arthur Besse, president of the National Association of Wool Manufacturers, asserted there were some questions that could not be the subject of mediation. To a query about whether he meant union recognition he replied, "Yes." Recognition is one of the first demands.

The President's board of inquiry, which is empowered to appoint the agency for voluntary mediation, will meet in Washington tomorrow. Its first task will be to review events leading up to the strike.

A survey by independent sources tonight showed 365,000 workers on strike of a total of 696,384 throughout the nation. Estimates 24 hours earlier were that about 325,000 workers had left their looms.

Many Made Deputy Sherifs.

In many mill centers, particularly in the south, numerous men were sworn in as deputy sherifs, equipped with arms and placed on guard. In South Carolina the entire National Guard was on duty and in North Carolina 15 companies were called out for service in half a dozen communities that were considered danger points. Impartial estimates were that 170,000 operatives were out in the south, 115,000 of them in the Carolinas. The total for that section of the country is well over one half of all the workers in the industry, and in the Carolinas fully 70 per cent are idle.

The National Association of Manufacturers issued a statement asserting that the strike "must be viewed as a direct threat to orderly government," criticizing the financing of walkouts with federal relief funds. "Such a policy," the statement said, "is tantamount to government underwriting force instead of preserving peace."

Relies on New Board.

President Roosevelt remained aloof from the controversy, at least so far as any public revelation of his activities was concerned. At Hyde Park, where he is spending a vacation, it was indicated that he was placing great reliance on his board of inquiry, headed by Gov. John G. Winant of New Hampshire.

Union claims were issued that the total workers on strike last night were 475,000, an increase of 25,000 over the total estimated by the same source earlier in the day.

Meanwhile there were threats of the walkout spreading to divisions of the industry still in operation. Emil Rieve, president of the American Federation of Hosiey Workers, announced that the executive board of his union, which is a division of the United Textile Workers, would meet tomorrow to consider going on strike.

It was indicated that if this walkout developed it probably would come next week. A total of 100,000 workers would be affected.

In addition, 30,000 more may be added to the total by a strike of the silk dyers, who will confer in Washington today.

More May Join Strike.

Other accretions to the strength of the strikers may come from upholstery and drapery workers and rayon and synthetic yarn makers.

In Philadelphia, where it was expected the Buyers and Finishers' union would issue a strike call tomorrow in support of the textile walkout, 200

members of the union left their jobs without waiting for that formality. They were employed by the Ontario Dyeing company. The strike call will affect 1,800 Philadelphia workers.

Officials of the Cheney brothers velveteen mills in Manchester, Conn., reported 300 strikers punching their cards again. The total number of workers who walked out of the Cheney plant was 2,300.

At Mobile, Ala., a watchman was beaten by pickets armed with an iron pipe. Five union men were arrested. At Warren, R. I., gas bombs and nightsticks were used to end a riot when three union officials were taken forcibly from police custody.

Two hundred strikers, organized into a "flying squadron," arrived in north Brighton from nearby Fall River, their purpose being to picket the Mount Hope Finishing company. They found every road leading to the factory barricaded with sandbags and guarded by policemen and civilian volunteers the guards were armed with shotguns and tear gas bombs. The demonstration of strength put an end to the picketing plans.

Similar tactics were used at Danville, Va., guards were put on roads leading into the town, with orders to stop "flying squadrons," and the mills worked as usual.

Injunction Used First Time.

Apparently for the first time since the strike started, the injunction method of dealing with the controversy was invoked by the Acme Finishing company, of Pawtucket, R. I., which ordinarily employs 2,500 workers. The company obtained a writ restraining labor from picketing its plant or threatening its employés.

The Pawtucket area felt the effects of the strike more heavily today than it had before. The J. & P. Coats company., largest textile plant in Rhode Island, employing 3,000 workers, closed its gates, as did the Royal Weaving company, the largest silk plant in the district, with 1,100 ordinarily on the payroll.

New York spokesmen for the cotton, woolen and silk textile industries said, on the basis of their reports from the strike areas, that the tide was turning in favor of the cotton mills, that in the wool industry the strike was "out of control," and that the movement was spreading among silk workers. Intimidation, they charged, was responsible for the strike growth in the silk field.

In Paterson, 12,500 silk weavers had registered as strikers and the tie-up of the industry was almost complete except for small family looms. Twenty flying squadrons visited plants which attempted to operate. Union officials said only about 750 weavers remained at work.

Efforts to get the 15,000 union silk dyers to join the strike continued. The dyers have indicated a desire to go out, but the Paterson local has a contract running until Oct. 24.

Garment Workers Voted Out.

Meanwhile another major strike loomed as a probability today when the general executive board of the International Ladies' Garment Workers' union, meeting at the Hotel New Yorker, voted to call out its 50,000 members on Oct. 1 unless the employers recede from their defiance of President Roosevelt's executive order for a decrease in working hours from 40 to 36 per week with no decrease in wages.

A strike in the cotton garment industry, the union leaders said, would eventually affect between 100,000 and 150,000 workers throughout the country. The International Ladies' Garment Workers' union is but one of the three major labor organizations in the business. The others are the Amalgamated Clothing Workers of America and the United Garment Workers.

The Amalgamated Clothing Workers of America has assigned a large staf of organizers to assist the textile union officials in the strike areas from Maine to Alabama. The union now has about 1,500 organizers in the field.

Silk dyers may be called on strike shortly, it was learned today, and union leaders in this division have been summoned here for a conference tomorrow. A walkout would take out some 30,000 additional men and women.

Upholstery and drapery workers probably will be ordered out tomorrow.

Rayon and synthetic yarn makers are expected to join the walkout next week.

From New York it was reported that nearly 4,000 yarn markers went on strike there today.

Gorman Answers Sloan.

Replying to charges by George A. Sloan, president of the Cotton Textile institute, that loyal workers were being intimidated into leaving the mills, Mr. Gorman said:

"I have been listening to Mr. Sloan for quite some time. He says nothing of the intimidation of the management which is keeping men in the mills when they want to walk out. Nor does he say anything about offers of higher wages and better conditions now being made to keep the textile workers in the plants.

"We are going to organize this industry, whether Mr. Sloan likes it or not. When we do, there will be no need of any more strikes. We did all we could to avoid the strike, but the employers refused to meet with us. They said we could not pull the strike. We showed we could. We were ready to get together with the owners at any time. Mr. Sloan refused to meet us. He has given lip service to the NRA and has sabotaged it from the beginning.

"We will remain on strike until the mediation board makes its decision. We have nothing to lose. Our people would just as soon starve striking as they would starve working. If the board's recommendations do not meet with our expectations, we will continue our strike."

TABLE SHOWS SOME 365,000 NOW OUT IN TEXTILE STRIKE

[BY THE ASSOCIATED PRESS.]

Approximately 365,000 textile workers were out of the nation's mills Thursday as a result of the general strike in the industry, an independent survey showed. There are approximately 696,000 mill hands normally employed.

The estimates are based on reports from staf correspondents and member newspapers of the Associated Press. Some estimates are higher than those of employers and lower than union calculations.

The table by states showed:

State.	Normally employed.	Est. idle.
Maine	22,000	3,000
New Hampshire	15,000	13,300
Vermont	3,000	2,500
Massachusetts	116,000	77,000
Rhode Island	45,000	27,000
Connecticut	33,000	18,380
New York	9,248	5,494
New Jersey	43,000	13,000
Pennsylvania	70,000	35,000
Delaware	1,200	......
Maryland	9,000	25
Virginia	20,200	......
North Carolina	111,000	71,000
South Carolina	60,000	41,000
Georgia	60,000	35,525
Alabama	38,000	15,200
Tennessee	25,000	4,120
Mississippi	4,700	800
Texas	5,000	350
Oklahoma	760	550
Indiana	600	350
Oregon	640	230
Ohio	4,000	200

"RED FLAME" ARRIVES

Boston, Mass., Sept. 6.—(AP)—Fireworks flared briefly in Fall River late today when Ann Burlak, who bears the sobriquet "Red Flame" and is secretary of the National Textile Workers' union, a communistic organization, arrived to address a meeting.

Earlier in the day two members of her organization had paid Antone Joaquin, manager of the Bigberry stadium, a large athletic field, a deposit for the use of the place.

When, however, word of this reached the headquarters of the United Textile Workers, who have taken a militant stand against communistic interference in the strike, George H. Cottell, district organizer, called Joaquin on the telephone.

"If she speaks there we'll tear the place down," Cottell told Joaquin, and when Miss Burlak did arrive shortly afterward she found a police squad barring her way.

Joaquin approached to refund the deposit and police promptly shepherded Miss Burlak and newspapermen away from the place."

CLEANERS' UNION BEGINS PICKETING TO END LOCKOUT

Two Nonunion Plant Employes Slugged.

Members of the cleaning and dyeing wokers' unions, locked out Wednesday by nearly all the plant owners employing them, yesterday began picketing independent plants that employ nonunion workers.

Two employés of the Sanitary Cleaners, which operates a nonunion plant at 2659 Sheffield avenue, were beaten last night by rioters. They are Harold Cohn, 18 years old, a clerk, and Roger Freeman, Negro, 30 years old, a presser. Two of Cohn's assailants, both Negroes, were arrested by the Sheffield avenue police on guard at the plant. The prisoners are Charles Mitchell, 44 years old, 4336 Champlain avenue, and Lee Brown, 36 years old, 6019 South Parkway.

Guard Defiant Plants.

Police details also were guarding the plants of the Peacock Cleaners, 4744 North Racine avenue, and Abarbanell Brothers, in La Grange. These plants, as well as Sanitary's, have continued operations despite the picketing. The lockout, however, has affected between 90 and 100 plants, and few aside from Sanitary, Peacock and Abarbanell were open yesterday. About 700 drivers and 2,300 inside employés, are out of work.

Union officials, although determined that the employers should keep the contracts made, which run for about a year longer, were sympathetic toward their problems and blamed the nonunion independents for the trouble that has developed.

Pay Only NRA Scale.

Jean Frank, business agent for the Laundry and Dye House Drivers union, said that the independents were charging prices for cleaning that the others could not meet.

The Cleaning and Dyeing Plant Owners' association, embracing practically all the companies that locked out their workers, pointed out that they have an investment of ten million dollars, and are "going bankrupt" because the cut-raters with low operating expenses are taking the business from them.

From the outside it appeared that the employers of union men, through the lockout, intend to force the unions to organize the independent plants, so that all will be on the same basis so far as wages are concerned.

Want 75 Cents a Suit.

The unionized plants have tried to maintain a 75 cents a suit rate to customers, which was set by the NRA but abandoned by the government organization when enforcement difficulties appeared, while the independents have been charging from 25 to 40 cents a suit.

In one plant, paying the union scale but not belonging to the employers' association, sixteen union workers walked out on strike. The plant is that of the Becker Cleaners, 220 East 63d street.

Two other independent plants, the Paramount Cleaners and Dyers, 1031 South Crawford avenue, and the Michigan Cleaners, 1339 West 63d street, shut down after union pickets had gathered outside their plants. A crowd of several hundred persons gathered outside the Michigan plant, which was the scene of a score of bombings, fires and sluggings during a cleaners' price war in 1930.

Sam Lefcowitz, organizer of the Unity Retail Cleaners and Tailors' association, announced yesterday that the members of the association will hold a massmeeting tonight in the Douglas park auditorium, Kedzie and Ogden avenues, to discuss the lockout.

Aluminum Strike All Over; 8,700 Will Go Back to Work

Pittsburgh, Pa., Sept. 6.—[Special.]—The month old Aluminum Company of America strike ended today and opened the way for 8,700 workers to return to their jobs.

Announcement of an agreement came at 12:30 a. m. after it had appeared that both sides were deadlocked hopelessly.

Furnaces in the plants at New Kensington, Arnold, and Logan's Ferry were fired today in preparation for resumption of work tomorrow morning.

What Agreement Specifies.

Vital points in the agreement follow:

Acceptance of the principle of section 7-A of the NRA, assuring employés the right of collective bargaining with company officials.

Retention of the "open shop" system, which permits hiring of either union or nonunion men.

Retention of the present wage scale.

Recognition of seniority, the size and need of the workers' families, ability and residence in any reduction of the working force.

Four days' notice by the company before any reductions in force.

Provides for Job Changes.

If an employé is shifted to another job he will receive the rate of pay for the job to which he is assigned.

A policy of rehiring former employés, upon a seniority basis, in any increase of the working force, with ample notice being given by the company for such former employés to apply for reëmployment.

Assurance that strikers in the present trouble and any employés involved in wage or working condition disputes that might arise will not be discriminated against by the company.

Agreement that any grievances will be given a full hearing, with final arbitration upon agreement by the workers and the company.

The agreement made no mention of the check-off, a system by which the worker's union dues are paid directly to his union by the company, deducted from his pay envelope.

Pact Good for 6 Months.

The pact, which is for six months, is not a contract in the sense that it was signed by both parties. It is a statement of the agreement which was reached by representatives of both the company and its employés, signed only by Roy A. Hunt, president of the Aluminum company, and the company's secretary.

David A. Williams, an A. F. L. organizer in the Pittsburgh district, said: "It is a highly satisfactory and just agreement."

Boris Shishkin, A. F. L. economist, saw the agreement as "something tangible to go back to in case of further disputes."

ACTION WATCHWORD OF GOV. WINANT, NEW STRIKE BOARD HEAD

Concord, N. H., Sept. 6.—(AP)—Direct action and few words will end the textile strike, if John G. Winant, Republican governor of New Hampshire and newly appointed chairman of the board of inquiry for the strike, lives up to the expectations of those who know him.

Informed of his appointment by President Roosevelt to head the board that faces the task of making mill owners from Maine to Alabama and their erstwhile employés figuratively shake hands and be friends, a typical Winant reply was forthcoming:

"I will accept the appointment and go to work. There is nothing else to say."

Generally regarded as "father of the 48 hour week" in industry and with a reputation in his own state for smashing precedents whenever they interfered with what he deemed necessity, Gov. Winant is not new to labor difficulties.

In 1933, while the Amoskeag Manufacturing company plant in Manchester, N. H., was involved in a labor dispute, the governor directed a personal appeal to the strikers and then, with the coöperation of the Roman Catholic bishop of Manchester, the Rt. Rev. John V. Peterson, effected a settlement.

1ST 4 DAYS COST WORKERS NEARLY 2 MILLION WAGES

New York, Sept. 6.—[Special.]—Figures compiled from impartial sources showed today that the first four days of the general textile strike have cost striking workers upward of $1,790,000 in actual cash which they would have received as wages had they remained on their jobs.

The average daily wage of textile workers in the north and south is $1.87½. Thus, based on the strikers' estimates of 100,000 workers out on Monday, a total of $187,500 was lost on that date. On Tuesday, with 200,000 workers idle, the loss was $375,000.

On Wednesday, when, reports showed, the total rose above 300,000, the loss was $562,500. Today the union chiefs estimated the number of strikers at 355,000—which makes today's cost in wages $665,625.

WOLL PLEADS FOR SETTLEMENT ON BASIS OF RIGHT

Newark, N. J., Sept. 6.—[Special.]—A plea that capital and labor get together for an amicable settlement on a "basis of justice," and belief that in some communities the communists would gain temporary control of the strike situation, were voiced here today by Matthew Woll, vice president of the American Federation of Labor.

He said the communists were "pretty strongly organized" in textile lines and would try to prevent a satisfactory settlement or acceptance of the settlement if one is reached. However, he declared, it was unlikely that they could get control of the strike.

The address itself contained no reference to the textile strike, but portrayed American labor as a constructive force in American life, "eager to maintain the present social and political order," and warned of the dangers of communism and fascism. The audience of about 200 rose to applaud the speech.

TICKERS CLICK MERRILY ON IN 3 U. S. DEPARTMENTS

Washington, D. C., Sept. 6.—(AP)—Although Controler General McCarl ruled some weeks ago that government money could not be used to pay for a news ticker service in Postmaster General Farley's office, the ticker is still there.

Postoffice officials said today that use of funds of the Democratic national committee was under consideration to meet the monthly bill of $75, which McCarl said was too big for the postoffice expense account.

Tickers are also busy clicking away at the NRA, the treasury and the department of justice.

Treasury officials said today a ticker was necessary in order to keep informed of the state of the financial markets in connection with frequently recurring government financing.

Johnson's Son One of 98 Officers Promoted

Washington, D. C., Sept. 6.—(AP)—Second Lieutenant Kilbourne Johnson, aid to his father, NRA Administrator Hugh S. Johnson, was promoted today to first lieutenant in the infantry. The promotion was one of 98 given by Secretary Dern.

FOOD RUSHED IN FOR STRIKE SIEGE AT CARBON PLANT

Rebuff U. S. Conciliator; Shots Rout Rioters.

While a government conciliator made unsuccessful efforts to arrange a peace meeting yesterday, truckloads of provisions under heavy guard were moved into the Carbide and Carbon Chemical corporation plant now under construction in Whiting, Ind., apparently in preparation against a long siege by striking building tradesmen.

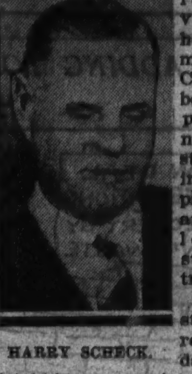

HARRY SCHECK.

A number of strikers were arrested during the day, and Thomas Hotchkiss, a special policeman, fired several shots into the ground to frighten away a group of rioters who, he said, had attacked him. Company officials continue to hire workers for the construction of the $10,000,000 plant.

Gale Fauvor, a picket, was struck on the head with a club by one of the guards at the plant during an altercation last night. Fauvor, an electrician, was taken to his home.

Labor Conciliator Rebuffed.

Harry E. Scheck, conciliator for the United States department of labor, appeared on the scene, but met with rebuff from officials of the concern. The only company official authorized to act, he was told, is Matthew Carney of New York, vice president.

Scheck announced he had dispatched a message to Washington asking that New York representatives of the department communicate with Carney in an effort to have a Whiting representative of the company appointed to settle the dispute. The strikers, who demand $1.25 an hour instead of the 88 cents offered by the company, announced they were willing to arbitrate.

Replacing 950 Strikers.

Approximately 400 men were at work in the plant yesterday, with 100 additional being hired throughout the day. Eighty special policemen patroled the gates and 100 guards were on duty inside the grounds.

"The plant now will continue hiring men until the 950 original workers are replaced," J. M. McLaughlin, Chicago vice president, declared. "By the middle of fall we hope to have more than 2,000 at work completing the plant."

The company has arranged a commissary and dormitories within the grounds for workmen.

Prepare for Violence.

Whiting police expected violence at 8 o'clock yesterday morning when the first shift of workers poured through the gates. The pickets, however, were content with insults and invective. Three were seized on charges of disorderly conduct and released on $50 bonds each.

Special Policeman Hotchkiss became embroiled with a group of rioters who he declared, refused to disperse. A brief fist fight followed, he said, during which he pulled his revolver and fired into the ground. Police rushed up and seized the rioters, finally holding Thomas Jones as the instigator

SEEK TO VOTE ON RUM SALE IN 26 MORE PRECINCTS

Petitions from 26 additional precincts asking that the question of permitting the sale of alcoholic liquors be placed on the November election ballots were filed with City Clerk Peter J. Brady yesterday. A total of 100 precincts, including practically all of Austin, have thus far asked for the right to vote on the liquor problem in their respective districts. Of yesterday's documents, 13 were from the Eighth ward, 10 from the Sixth, two from the 19th, and 1 from the 13th. Today is the deadline for the filing of the petitions.

INGERSOLL MAY TURN DOWN JOB ON STRIKE BOARD

New York, Sept. 6.—[Special.]—Raymond V. Ingersoll, borough president of Brooklyn, was faced today with the legal question of whether he may sit on the special mediation board appointed by President Roosevelt to investigate the textile strike and still retain the borough presidency to which he was elected last fall.

Mr. Ingersoll refused to comment on the point, but his private secretary, Lawson H. Brown, said that "naturally" Mr. Ingersoll would wish to retain his position as borough head in the event he had to choose between two positions.

A number of attorneys and friends of the borough president were said to have been called into conference in borough hall today to discuss the legal technicalities of the situation in which the borough president finds himself.

Lotions and Creams, made by Lesquendieu, help to keep your skin lovely. First, use Tussy Emulsified Cleansing Cream. It smooths and softens the skin while it cleanses. Then apply Tussy skin lotion. It leaves the skin clear, and more resistant to the action of sun and wind. **$1 each.**

Powder exotique, a delicate face powder, that blends beautifully with the skin. It comes in six different shades—Rachel, Natural, Creme Rachel, Ochre Rachel, Sunburn, Ochre Rose. According to size, **75c** and **$1.25.**

Toiletries, First Floor.

CARSON PIRIE SCOTT & CO

THE HUB SPONSORS

THE MUFF COAT

By Rosevienne

Featuring the outstanding vogue of the season. Beautiful hand picked caracul skins topped off with a Silver Fox collar. Complete with muff.

$295

FUR SALON • FOURTH FLOOR

THE Hub

HENRY C. LYTTON & SONS

State and Jackson • CHICAGO

DATE FROCK

with a saucy bow and buttons of real mole

Wise is the college girl who sallies forth in this clever Betty Wales frock to keep that important date with the campus hero. It's just the dress for informal occasions at school and in town. Pure silk crepe in rust, brown and green.

MAIN FLOOR 19.95

Betty Wales Shop

172 NORTH MICHIGAN AVE.

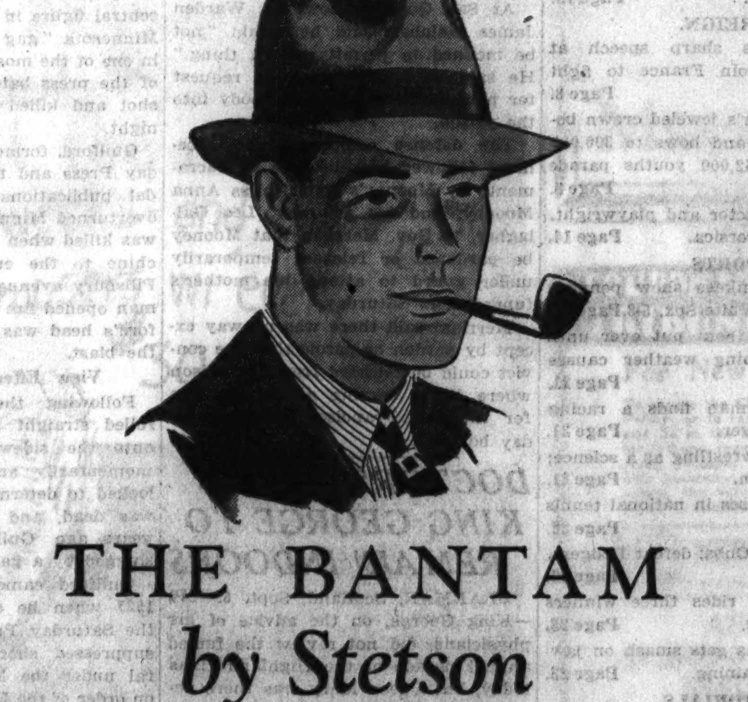

THE BANTAM by Stetson

$5

Feather weight—rakish, swaggering—and only one in our practically endless hat selection

Others $6, $6.50, $8, $10 up

MAURICE L ROTHSCHILD

MINNEAPOLIS State at Jackson CHICAGO ST. PAUL

The Knit Bow Dress

Appears in a New 2-Piece Version

The skirt is plaid, the top is plain, save for its lacy weave and its smart bow neck—made famous in a one-piece knit. It comes in green, rust, and brown. Sizes 12 to 20.

$10.95

Knit Apparel, Fourth Floor.

CARSON PIRIE SCOTT & CO

DO THIS TO AVOID "HIDDEN HUNGER"

Take a glassful of milk at mealtimes and one on retiring. It will help to ward off "hidden hunger" caused by a lack of certain nutritional elements that rob you of youthful vigor. Start today to DRINK MILK.

DRINK MILK AT EVERY MEAL

Milk Foundation, Inc., Chicago

Chicago Daily Tribune
THE WORLD'S GREATEST NEWSPAPER

Vol. XCIII. Friday, September 7. No. 215.

Published daily at Tribune Tower, 435 N. Michigan-av., Chicago, Ill.
The Tribune company, publishers.

MAIL SUBSCRIPTION PRICES.
Mail subscription prices in Ill. [outside of Chicago], Ind., Iowa, Mich., and Wis.—Daily with Sunday, one year, $12.50.
Zones 3 and 4 in states other than Ill., Ind., Iowa, Mich., and Wis.—Daily, $7.50 per year.
Zones 5 to 8, inclusive, Canada, Mexico, and foreign—Daily, $12.00 per year.
Entered as second class matter Aug. 12, 1903, at the postoffice at Chicago under act of March 3, 1879.

BLAMES MODERN CIVILIZATION FOR NERVE AILMENTS

Pace Too Fast, Says Noted Surgeon.

BY JOSEPH ATOR.

Elizabeth Barrett Browning and other "brilliant invalids" of history were victims of one of the group of diseases which nature exacts as the price of civilization, declared Dr. George W. Crile, noted Cleveland surgeon, speaking yesterday at the World's Fair on the weekly program of the American College of Surgeons, in the Hall of Science.

DR. GEORGE CRILL.

Dr. Crile said he is certain that the poetess' ailment was neurocirculatory asthenia. During the world war when frequent cases were encountered among men recently returned from the extreme stress of battle it was known as "soldier's heart." While the patient is capable of brilliant mental effort, he is subject to alternate exaltation and fatigue, characterized by cold hands, sweating, tremors and heart palpitation.

Affect Humans Only.

The other diseases of civilization which fall in the same class, according to Dr. Crile's theory, include exophthalmic [eye-protruding] goiter, stomach ulcers, gallstones, one variety of diabetes, certain diseases of the heart, and nervous breakdowns. These ailments, he pointed out, are rarely found in the lower animals, or in the lower order of man.

Their relatively high incidence in civilized man, Dr. Crile believes, results from the high development of which he characterizes as the energy or kinetic system. This system consists of the brain and thyroid gland, which are immensely heavier, in proportion to total weight, in man than in other animals, and of the adrenal gland.

Glands and Brain Affected.

"The brain and the thyroid gland," said Dr. Crile, "supply civilized man with his power of sustained energy and activity—mental, emotional and physical. The adrenal—sympathetic system, which in turn is maintained at a constant level of high activity by the thyroid and is given outbursts of activity by the brain—is the most active in the expression of the emotions.

"This group of executive organs is primarily responsible for the state of civilized man. Therefore, the diseases which are peculiar to civilized man we can trace clearly."

These diseases may be primary, as when the brain maintains too high a state of activity and a nervous breakdown results, or when the thyroid "runs wild" and exophthalmic goiter results, Dr. Crile explained. But when the brain and thyroid stand the strain of the high speed operation peculiar to civilized life, some weaker organ may give way. In this class fall such ailments as the types of heart disease and diabetes to which Dr. Crile had reference, and stomach ulcers.

Surgery Offers Cure.

Surgery often can offer a cure to these ailments, Dr. Crile said, by severing the sympathetic nerves connected to the adrenal gland, and thus preventing it serving as an emotional whip on the body. But a more general and more hopeful, nonsurgical remedy is possible, he believes.

"Man cannot lessen his brain capacity, he cannot lessen his glandular power, but he has at his disposal the use of the finest tool civilization has wrought—namely: his reason. The civilized fraction of man should be able to control the wild fraction inherited from his long past."

AWAIT BIRTH OF CHILD

Frances Dee, movie star, who was taken to a hospital in Hollywood last night for the birth of a child, according to press dispatches. She is shown here with her husband, Joel McCrea, also a featured film player.

BANK REFUSES TO LET 'DEAD' MAN WITHDRAW HIS DEPOSIT OF $2,200

VICTORIA, B. C., Sept. 6.—(AP)—With his frayed savings bank book in hand, Thomas Bresser, 70, walked into a bank here and was told he was legally "dead." Informed he had no right to withdraw the money, he promised to see his lawyers about it.

By order of Justice A. I. Fisher of the Provincial Supreme court, Dresser was presumed "dead" last December. He had last been heard from 12 years ago, Attorney Coy Manzer reported. At that time, his estate was ordered divided among relatives. Succession duties were paid to the government, but the property was not finally distributed.

Manzer took steps to have Dresser legally restored to life and his property. The elderly man reported he had wandered over the continent, mostly in mining camps. He had $2,200 on deposit, bank officials said.

2 MILLION MORE IN COUNTY TAX CASH RELEASED

County Treasurer Nash yesterday distributed $2,064,600 in 1931 tax collections which had been withheld by the treasurer's office because of protests filed against the 1931 tax rates. The allocation was made possible through the ruling last week of County Judge Jarecki who allowed only $700,000 of the protests.

The city was given the largest amount, $940,000. Other distributions were: State, $552,000; sanitary district, $345,000; forest preserve, $75,000; south parks, $60,000; west parks, $30,000; Lincoln park, $25,000; Lincoln park registered bonds, $6,000; North Chicago township, $6,000; Lake View township, $8,000; Northwest park district, $4,500; Irving park district, $600; Albany park district, $2,000; Ridge Avenue park district, $2,000; River Park district, $',000; North Shore park district, $1,000; Old Portage park district, $3,500.

The treasurer announced that $350,000 more in 1932 tax collections will be distributed today.

PRISONER DIES OF INJURY.

Charles Perino, 21 years old, of Los Angeles, died yesterday in the Bridewell hospital from complications developing after he incurred a knee fracture in a fall. He was awaiting arraignment for creating a disturbance in a loop store.

PREDICTS WHITES AND BLACKS IN U. S. WILL MERGE

ABERDEEN, Scotland, Sept. 6.—(AP)—The belief that the black and white races in America will merge into one was expressed today by Lord Raglan, chairman of the Anthropological society, before the British Association for the Advancement of Science, in convention here.

"I believe," he told the scientists, "that before many centuries have elapsed there will not be a single person in America without a certain portion of Negro blood."

Lord Raglan said many people in the United States who believe themselves to be white would "find what they didn't expect to find" if they visited their ancestral homes in Georgia.

Making hay while the sun shines is poor conservation, leading to inferior food for animals and indirectly to loss of richness in the human diet, the association was told by H. J. Page and Dr. S. J. Watson. They declared that sunshine, when used to dry hay, destroys a "surprisingly large" volume of its food properties.

"Up to 50 per cent of the starch equivalent in the fresh grass," they said, "is lost, and even under ideal conditions the loss may be 33 per cent."

Artificial drying, they said, is the ideal method of fodder conservation.

McLean County Families on Relief Show Increase

Bloomington, Ill., Sept. 6.—[Special.]—A total of 2,848 families were on McLean county relief lists in August, as against 2,804 in July, a report showed today. The increase in relief expense was $6,474.88. The total for August was $84,544.50.

U. S. JURY INDICTS PIQUETT AND 3 IN DILLINGER PLOT

Lawyer Held in $50,000 Bond; Arraignment Today

Attorney Louis Piquett and three others were indicted yesterday by the federal grand jury on charges of conspiracy to harbor and conceal John Dillinger and his lieutenant, Homer Van Meter, both of whom have since been slain. Federal Judge John P. Barnes, before whom the indictments were returned, fixed Piquett's bond at $50,000 and that of the other defendants at $25,000 each.

Indicted with Piquett are Drs. Wilhelm Loeser and Harold Bernard Cassidy, who are alleged to have performed operations to alter the features and finger prints of Dillinger and Van Meter, and Arthur O'Leary, an investigator in Attorney Piquett's office.

Arraignment Today.

U. S. District Attorney Dwight Green said the four defendants, each of whom was unable to provide bond, will be arraigned at 2 p. m. today before Judge Barnes and that he will seek an early trial.

Evidence also was presented to the grand jury against William Finerty and his wife, Ella, in whose Calumet City home Dillinger is said to have been concealed, and Marie Conforti, sweetheart of the slain Van Meter. Indictments are expected to be returned against the latter trio today.

Three witnesses were taken before the grand jury by Assistant United States Attorneys Leo J. Hassenauer and Harry N. Connaughton. Two men, whose identity was carefully shielded by federal agents, appeared before the jurors and were followed by the Conforti woman.

Vote Two Indictments.

Two indictments were voted by the jurors after the testimony was completed. The first charged Piquett and the other defendants with conspiracy to "harbor, conceal and prevent the apprehension and arrest" of Van Meter. The second held the same charge concerning Dillinger.

Specific charges in the overt acts listed in the indictment were that the defendants conspired to perform the surgical operations on the outlaws in the home of James J. Probasco at 2509 North Crawford avenue. Probasco, who was arrested after Dillinger was shot to death last July 22 in front of the Biograph theater at 2433 Lincoln avenue, leaped to his death from a 19th floor window in the federal agents' loop office.

The indictments charged that the defendants received "certain substantial sums" for the surgical work. Federal agents said, however, that Piquett and O'Leary received $10,000 to pay for the work. Dr. Loeser is said to have received $1,700 and Dr. Cassidy $1,200 of this sum. The balance, agents said, was split between Piquett and O'Leary.

Details of Operations.

Arrangements for the operations were made on May 15, according to the indictments. The actual operation was performed on Dillinger by Dr. Loeser, with the assistance of Dr. Cassidy, on May 28, the government charged. The operation on Van Meter was performed on June 3, according to the indictment.

As the grand jury was hearing testimony in the conspiracy case it was revealed that federal agents are investigating the records and bank accounts of Piquett in hopes of locating loot of the Dillinger gang. The slain outlaw is believed to have had large sums of money, taken in bank robberies, that have never come to light since his death. Evidence that Piquett served as "payoff" man for the gang led agents to believe that he may have banked the proceeds of robbery.

Meantime it was rumored that the intelligence unit of the bureau of internal revenue probably is investigating the attorney's affairs to learn whether he has been guilty of any income tax law violation.

One-Time Aid in Dillinger Hunt Is Identified as Bridge Bandit

Arthur McGinnis, ex-convict who is reputed to have once helped lay a trap for John Dillinger, was identified yesterday as the robber who several weeks ago interrupted a bridge party in the home of Henry G. Zander Jr., head of the Illinois division of the Home Owners' Loan corporation, who lives in Kenilworth.

MRS. HENRY ZANDER JR. [Koehne Photo.]

Mr. Zander, because of his official position and because of threats received due to his refusal to approve some home loans, was under the protection of the federal department of justice at the time, he told Capt. John Stege yesterday. McGinnis at that time, according to Capt. Stege, was employed by the department of justice in the hunt for Dillinger and had the use of an automobile rented by the government.

Identified by Women Victims.

Mrs. Zander, wife of the HOLC executive, and twelve women friends who were present at the time of the bridge party robbery, appeared at Capt. Stege's office in the Marquette police station yesterday afternoon. All identified McGinnis as the bandit who robbed them of $3,500 in money and jewels.

The women with Mrs. Zander were Mrs. Earle G. Krumine, 427 Melrose street, and Mrs. Vernon D. Louchs, 234 Sheridan road, Kenilworth, both of whom were robbed of jewelry; Mrs. Lester Hulva, 736 Cummings avenue, Kenilworth; Miss Emily Ross, 450 Oakdale avenue; Mrs. Walburga Hahan, 736 Cummings avenue, Kenilworth; Miss Marcia Foss, 711 Gordon terrace; Mrs. Joseph Patton, 421 Melrose street; Mrs. John Dailey, 614 Briar street, Kenilworth; Mrs. Leonard Rida, 732 Cummings avenue, Kenilworth; Mrs. George Rigler, 714 Cummings avenue, Kenilworth; Mrs. Ray Anderson, 791 Rosewood avenue, Winnetka, and Mrs. Henry G. Zander Sr. of The Oaks, Barrington.

Recall Dillinger Trap Episode.

It was recalled that Dillinger, while a prisoner in the Crown Point, Ind., jail last February, declared that McGinnis was an informer for the authorities. It was McGinnis, Dillinger declared, who made it known that he was to be in a physician's office in Chicago one night last fall. The notorious bandit shot his way out of the trap laid at that time.

Capt. Stege intimated that McGinnis rode to Detroit in a car rented by government agents after he had escaped from the Marquette station on July 13. McGinnis is wanted for several bank robberies in other cities.

The first of the loot from McGinnis' robberies turned up at Capt. Stege's office at the Marquette station last night, a few hours after he had been identified by Mrs. W. R. Pounder, as the bandit who invaded her home at 7550 Chicago avenue, River Forest, Aug. 18, and obtained jewelry valued at $3,000. An American District Telegraph company messenger brought Capt. Stege a package addressed to him, and containing a $1,000 wrist watch, which Mrs. Pounder later identified as hers. The package had been delivered at the ADT main office by an unidentified person. Capt. Stege took this as an evidence of good faith on the part of McGinnis, who had assured him all of the loot would be returned.

OPEN VERDICT IS RETURNED IN CO-ED DROWNING

The body of Miss Winifred Miller, 24 years old, University of Chicago co-ed, who was drowned in the lake at the foot of 53d street Wednesday, was sent to Topeka, Kas., last evening for burial. Miss Miller had been living with an aunt, Miss Bertha Norwood, 5225 Ellis avenue, while attending the university.

An open verdict was returned by a coroner's jury at an inquest held yesterday at 5203 Lake Park avenue. Miss Norwood testified that her niece had been in good health and had no love affairs of which she knew. Both of Miss Miller's parents are dead.

Lieut. Michael Woods of the Hyde Park police said that the young woman could have accidentally fallen into the water. She had been reading a French book, "Le Rire," by Henri Bergson, while sitting on the rocks at the water's edge. "Le Rire" is an essay on the psychology of laughter.

British Labor Bans Pledge to Strike in Event of War

[Chicago Tribune Press Service.]

LONDON, Sept. 6.—The British trade union congress at Weymouth today rejected by an overwhelming majority last year's Socialist party pledge to include a general strike in the program of opposition to war. The request of the communists for a "united front" with the Labor party was also rejected by the trade unionists.

A CORRECTION

We recently advertised "Women's Handcrafted Shoes at $6.50."

These should have been described as "Supercrafted."

We invite any dissatisfied customer to return the merchandise and receive a refund.

O'Connor & Goldberg

SHOES OF THE BETTER GRADE—STYLES THAT ARE SUPREME

Palmer BOOT SHOP

"scallop" black or brown crushed kid combined with suede

$4.90

PALMER VANITY SLIPPERS

"finesse" comes in combinations of black or brown suede and crushed kid

$5.90

PALMER VANITY SLIPPERS ARE TRULY SENSATIONAL VALUES

A STARR BEST

ESTABLISHED 1902

Special...

TO MAKE WAY FOR OUR FALL TIES WE OFFER ALL SHORT LOTS AND THE BALANCE OF OUR $1.50 to $3.00 MEN'S SUMMER

NECKWEAR

AT 65c

We are veritably being flooded with new Fall ties. Every day hundreds more arrive from the leading neckwear houses of the world. We are forced to clear our shelves of all our fine summer ties. Light or dark colors, suitable for year round wear. For quick clearance, therefore, take your choice at 65c.

A STARR BEST

FINE CLOTHES for MEN

11 to 15 NORTH WABASH AVENUE

Just North of Madison Street

MADISON STREET STORE OPEN EVERY EVENING

STRETCH YOUR DOLLARS MON! When ye pick your new Fall suit, "charge it" wi' Bond's popular TEN PAYMENT PLAN! Pay only $5 at purchase, split the rest over ten weeks—and that's all! Two trousers wi' every suit $25 $30 $35

BOND CLOTHES

MADISON STREET (Next to Morrison Hotel)

Also Wabash at Monroe

Madison Street Store Open Every Evening

Brucewood fur trimmed suits

AN EXTRAORDINARY SALE AT $35

The football suit, the campus suit, the shopping suit—the suit of the year—glorious glen-hued tweeds buried under billowing clouds of perfect raccoon—the value of the year, too—at $35

Other suits $17.50 to $100—Sizes 12 to 20—7th floor

Maurice L Rothschild

State at Jackson

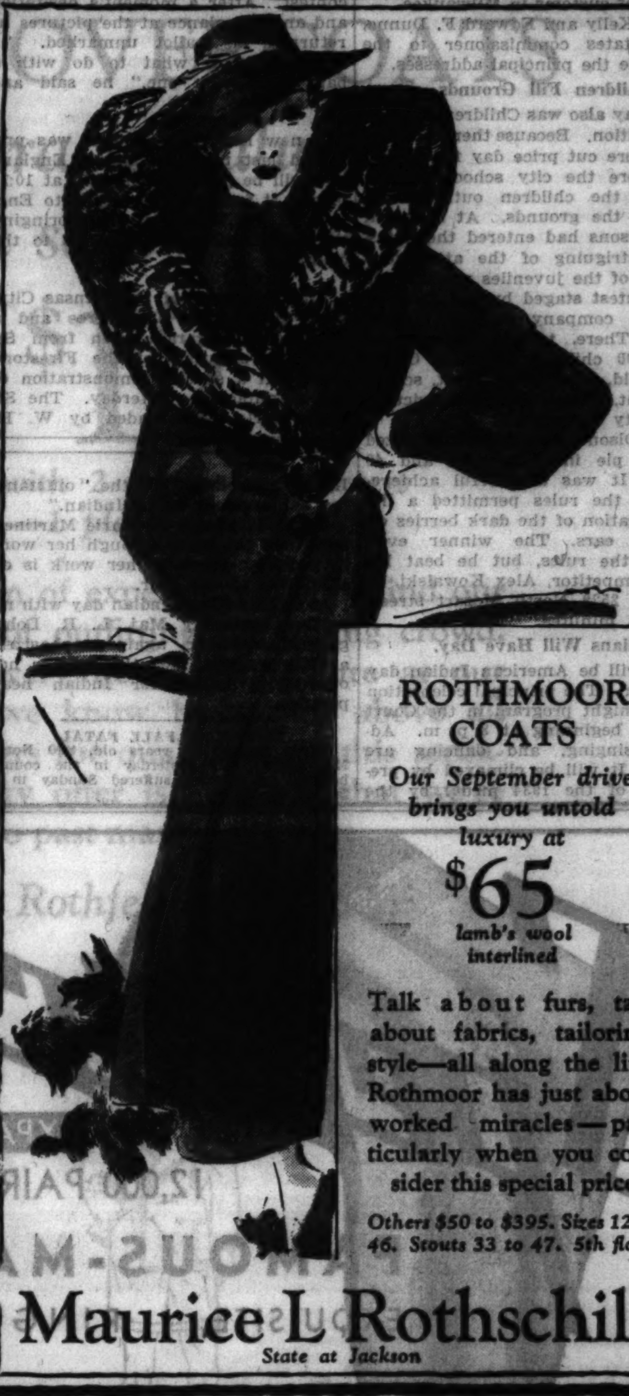

ROTHMOOR COATS

Our September drive brings you untold luxury at

$65

lamb's wool interlined

Talk about furs, talk about fabrics, tailoring, style—all along the line Rothmoor has just about worked miracles—particularly when you consider this special price

Others $50 to $395. Sizes 12 to 46. Stouts 33 to 47. 5th floor

Maurice L Rothschild

State at Jackson

COUPON FOR TRIBUNE ACCIDENT INSURANCE POLICY

For New Policy or Renewal, $1.25 a Year

To secure the Chicago Tribune-Federal $7,500.00 Travel Accident Insurance Policy, or to renew for another year one previously issued to you, cut out and fill in the application below and send it with registration fee of $1.25 to Tribune Insurance Dept., Federal Life Insurance Co., 168 N. Michigan Ave., Chicago, Ill. Remit by money order or check payable to Federal Life Insurance Company. (During the first five years, as provided in the policy, the value of all specific indemnities increases 10% each year the policy is renewed.)

☐ NEW POLICY — Check here if you wish new policy — OR — ☐ RENEWAL — Check here if you wish old policy renewed

APPLICATION for $7,500.00 TRAVEL ACCIDENT INSURANCE POLICY

Issued to Readers of the Chicago Tribune

If Renewal, write Policy Number here. No. ....

(If you wish a new policy ALL QUESTIONS BELOW MUST BE ANSWERED. If you wish to renew a Policy previously issued to you, indicate above and fill in name, address and policy number.)

Do you apply for a $7,500.00 Travel Accident Policy in the Federal Life Insurance Company, issued only to Readers of The Chicago Tribune?.....

What is your Full Name?..........

Address? .... Number .... Street

.... City .... State

What is your Age?.......Place of Birth?..........

Date of Birth? Month..........Day..........Year..........

Are you Totally Blind or Deaf?..........Are you Crippled to the Extent That You Cannot Travel Safely in Public Places?..........

What is the name and address of person to whom you want this insurance paid in case you are killed? (If not answered insurance will be payable to your Estate.)

Beneficiary's Name?..........

Relationship? ....

Address? ....

Do you certify that you are or will become a reader of the Chicago Tribune?..........

Sign your name here..........

NOTICE: Not more than one policy will be issued to any one person. Issued Only to Applicants Over 10 and Under 70 Years of Age.

TWO ORCHESTRAS TO END CONCERTS AT WORLD'S FAIR

Chicago, Detroit Groups Ready for Farewell.

Two great musical organizations—the Chicago and Detroit Symphony orchestras—will play their final World's Fair concerts during the week-end.

Chicago's Symphony will end its Century of Progress appearances tomorrow at 8 p. m., playing its 135th concert at the Swift Bridge bandshell. Nearly one million persons have attended the concerts and millions more, it was estimated, have heard them broadcast. Dr. Frederick Stock, director of the orchestra, will conduct the last concert with selections from Bach, Tschaikowsky, Ravel and others.

The following evening, Sunday, the Detroit Symphony will conclude its appearances at the Fair with its 160th concert in the Ford Gardens. It will then have completed 320 hours of music for one million Fair visitors and, like the Chicago musicians, will have reached other millions through the radio.

Observe Customs Day.

Customs day ceremonies at the Fair yesterday were concluded with a banquet in the trustees' lounge of the Hall of Science, held under the auspices of the Chicago branch of the National Customs Service association, in convention here this week. A program of speeches followed by vocal selections by Parnell Egan, tenor, was presented. Anthony Czarnecki, United States collector of customs for Chicago, as toastmaster.

Guests included Dwight Green, United States attorney; Ernest J. Kruetgen, postmaster of Chicago, and Congressmen A. J. Sabath, P. H. Moynihan, Thomas J. O'Brien, Oscar De Priest, Leo Kocialkowski, and Harry P. Beam, and Henry V. Schwalbach, collector of customs in Milwaukee.

Mayor Kelly and Edward F. Dunne, United States commissioner to the Fair, made the principal addresses.

Children Fill Grounds.

Yesterday also was Children's day at the Exposition. Because there will only be one more cut price day for youngsters before the city schools reopen Sept. 17, the children outnumbered adults on the grounds. At midnight 99,714 persons had entered the gates.

Most intriguing of the attractions for many of the juveniles was the pie eating contest staged by the John R. Thompson company on the Lagoon theater. There, to the applause of about 4,000 children, Reynold Olson, 14 years old, 3104 Canal street, scored a clear cut, if not clean cut, victory over twenty contestants.

Young Olson dispatched a full sized blueberry pie in 7 minutes and 40 seconds. It was a colorful achievement, for the rules permitted a liberal application of the dark berries on face and ears. The winner even stretched the rules, but he beat his nearest competitor, Alex Kowalski, 13 years old, 2529 North Mozart street, by several minutes.

Indians Will Have Day.

Today will be American Indian day at the Fair. The principal celebration will be a night program in the Court of States, beginning at 8 p. m. Addresses, singing, and dancing are planned. It will be climaxed by presentation of the 1934 medal by the Indian council fire for the "outstanding achievement of an Indian."

The 1934 winner is Marie Martinez, who took the prize through her work in pottery. Much of her work is on exhibition at the Fair.

In talking about Indian day with reporters yesterday Maj. L. R. Lohr, general manager, again emphasized, a little wearily, that the Fair is not offering a bonus for Indian head pennies.

Boys Compete in Pie Eating Contest at World Fair

General view of contest at Lagoon theater at the Fair yesterday and the winner, Reynold Olson (left), who dispatched a blueberry pie in 7 minutes and 40 seconds. The contestants were not allowed to touch the table with their hands and the pie plates were not fastened down, making eating something of a task. [TRIBUNE Photos.]

CENTURY OF PROGRESS NOTES

A middle aged gentleman who visited the baby gallery at the Sears-Roebuck building yesterday left attendants gasping with his reply to the request that he cast a vote in "America's Most Beautiful Baby" contest. After a moment's hesitation and another glance at the pictures he returned his ballot unmarked. "I wouldn't know what to do with a baby if I won one," he said and walked away.

A new historical pageant was presented last night in Merrie England and will be presented nightly at 10:15 p. m. It features the return to England of Sir Walter Raleigh bringing the first tobacco and Indians to the country.

Fifty members of the Kansas City, Mo., Chamber of Commerce and a party of 150 garage men from St. Louis were guests of the Firestone exhibit at a special demonstration of tire manufacture yesterday. The St. Louis party was headed by W. H. Averill and V. R. Carter, officials of the AAA there.

The CWES chorus concerts at Swift Bridge, which were rained out last Sunday, will be given Sunday, Sept. 16.

More than 300 boys under 14 years of age from 60 playgrounds in Chicago, will engage today in a "pushmobile" race on the Chrysler test track at the Fair. Medals will be awarded by the Chrysler exhibit.

The Austin Methodist Episcopal choir will give two concerts Sunday at Swift bridge. The programs, at 2 and 6:30 p. m., will feature Negro spirituals.

The Dutch Village did not open yesterday, but A. J. Fitzgerald, receiver, announced that it would be reopened tomorrow. The concession is being reorganized financially.

Approximately 18,000 pairs of spectacles have been manufactured at the Fair since the Belgard-Shero "house of vision" exhibit was opened in the Hall of Science. A medical film, "Seeing How You See," is run continuously in a theater in the exhibit.

Dr. Henry Lester Smith, dean of education at Indiana university and newly elected president of the National Education association, will address the National Congress of Parents and Teachers Sept. 22. He will speak on "Education and Progress." Another speaker will be Mrs. B. F. Langworthy, president of the national congress, who will discuss the parents' part in education.

INJURY IN FALL FATAL.

Martin Dynak, 62 years old, 839 North May street, died yesterday in the county hospital of injuries suffered Sunday in a fall at his home.

SEIZED IN FAKE CONCESSION SALE AT WORLD'S FAIR

Morris Schachter, 36 years old, saloon owner, was held at the detective bureau last night charged with operating a confidence game. His swindle, according to Lieut. John Howe of the police commissioner's office, was selling World's Fair concessions in which he had no interest.

MORRIS SCHACHTER.

Harry Eager, a cigar manufacturer at 155 West Grand avenue, signed the complaint, alleging Schachter sold him an "interest" in a concession at the Exposition.

Gunmen Rob Saloon Owner and Three Patrons of $125

Three armed robbers entered the saloon of William Atherton at 6234 South Pulaski road (formerly Crawford avenue) late last night and compelled the owner and three patrons to surrender a total of $125. Joining two companions who had awaited them outside the place, the robbers drove away in an automobile.

WORLD'S FAIR PROGRAM

SPECIAL EVENTS.

P. M.

2:00—Illustrated talk on Illinois gardens by Helen Hart Oakes of Maywood, Illinois Host House. Concert by Northtown Women's Club chorus, Hall of Social Science.

3:00—Lecture by Dr. Clarence A. Neyman on "Artificial Fever and Disease," south lecture room, Hall of Science.

6:00—Concert by combined bands of 3d field artillery and marines, Camp Roosevelt.

6:45—Concert by Chicago Daughters of Isabella chorus, Court of States.

8:00—American Indian day program, Court of States. Concert by orchestra of Chicago Piano college, Illinois Host House.

REGULAR EVENTS.

A. M.

9:30—Tour of the Art institute. Adler planetarium, demonstrations every 40 minutes.

11:00—Lecture in the Art institute. Also at 12:30 and 2:30 p. m.

11:30—Barney Oldfield in feats on track, Chrysler exhibit. Also at 1, 2:30, 4, 5:30, and 7:30 p. m.

12:00—Lagoon fountain display. Also at 2, 5:45, and 9:30 p. m.

P. M.

1:00—Organ recital, Swift Bridge. Also at 2:30, 5:45, and 7 p. m.

1:30—Automobile assembly line in operation, General Motors building, until 5:30 p. m.; again from 7 to 9 p. m.

2:00—Detroit Symphony orchestra, Ford Gardens. Also at 8 p. m. Police band and All-Star circus, Lagoon Theater. Also at 6:45 and 8:45 p. m.

2:30—Wings of a Century. Also at 4, 7, and 8:30 p. m.

3:00—Allen King's wild animal show, Standard Oil exhibit. Also at 5 and 8:45 p. m.

3:30—Chicago Symphony orchestra, Swift Bridge. Also at 8 p. m.

8:00—Concert at the Singing Color fountain, Firestone exhibit.

10:15—Fireworks in the north lagoon.

Malleable Plant Closed in E. St. Louis by Strike

East St. Louis, Ill., Sept. 6.—(AP)—The Southern Malleable Iron company here was closed today after 150 laborers went on strike demanding recognition of their union. About 100 additional molders were affected by the lockout.

BAR OF ILLINOIS FORMS AVIATION LAW COMMITTEE

Formation of a new committee on aeronautical law for the Illinois State Bar association was announced yesterday in one of a series of section meetings to prepare for the board of governors' conference, which will take place in the Stevens hotel tomorrow morning.

Fred D. Fagg, director of the air law institute of Northwestern university, presided in place of Howard C. Knotts of Springfield, who was unable to attend.

At a meeting of the committee on fees and schedule of charges, presided over by Henry C. Warner of Dixon, members discussed lawyers who are paid large fees as receivers of closed banks.

W

Nothing shall be spared for her debut

When the charming debutante is presented to society it is a matter of pride with us that we are often chosen to arrange the floral setting. Each individual function carries with it a personal responsibility that we fully appreciate. There is nothing that we are not willing to do to help make this glorious event remain as a very happy memory.

SEPTEMBER SPECIALS FOR THE DEBUTANTE

Box 24 Long Stem Roses	$3.00
Vase 24 Roses	3.00
Vase Fall Flowers	3.00
Gardenias	1.00
Orchids	1.50

Three Shops—All in the Loop!

"flowers sent anywhere by telegraph"

George Wienhoeber INC. FLORIST

PHONE RANDOLPH 3700 for all shops

41 S. Wabash—28 N. Michigan

52 E. Monroe

STEVENS

From morning 'till morning make your dramatic entrance in silk back transparent VELVET! 19.75 for these fashion triumphs!

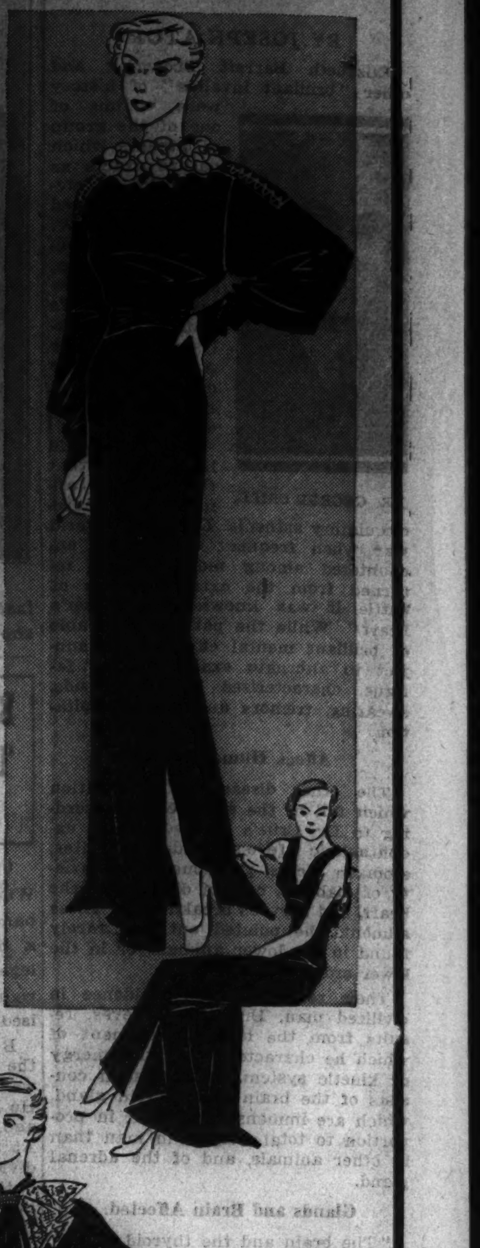

Here is velvet that IS velvet . . . beautiful, lustrous quality made by one of the foremost velvet manufacturers in the country. Really exceptional in dresses at this price.

Above—the cocktail jacket frock of velvet. Take off the jacket you have a formal. 19.75

Far left—a trim daytime velvet ties demurely around the neck with silver cord. 19.75

Left—elegant velvet with a lace frill and a brilliant ornament. 19.75

Black, brown, rust, green and blue. Not every style in every color. Sizes 14 to 20.

S. V. P. SHOP—FOURTH FLOOR

Tune in on the gay episodes of the town by June Provines over W-G-N at 10 p. m. every night except Saturday and Sunday.

Chas. A. Stevens & Co.

Spectacular EXPANSION SALE

12,000 PAIRS FIRST QUALITY FAMOUS-MAKE REG. $1.35 EXQUISITE RINGLESS CHIFFON

SILK HOSIERY

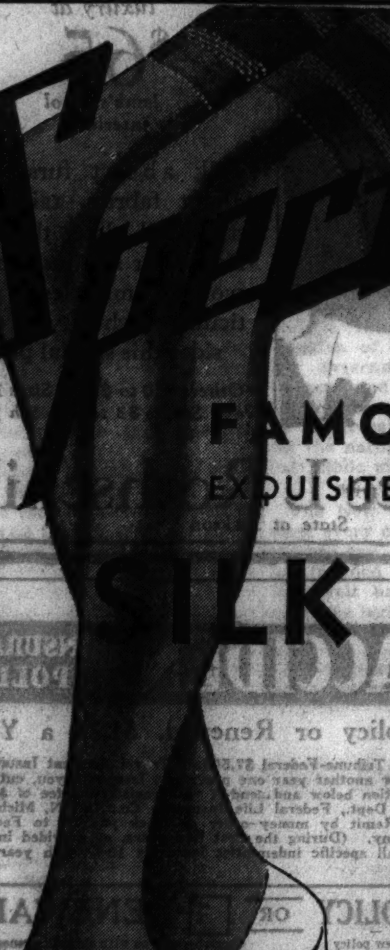

MAIN FLOOR

69c pr.

If We Were Permitted to Use the Famous Maker's Name We'd Have to Call Out the Reserves; They're Long-Wearing Quality.

45 GAUGE, FULL FASHIONED LACE and PLAIN PICOT TOPS

They've always sold at $1.35—from Maine to Florida and Oregon to Texas. You've seen them advertised in the finer class magazines. We can't print the name—but we'll tell you when you come in. Why the Sale? We had to make room for the workmen during our expansion, and the maker gave us a special purchase and let us have them to sell at this amazing price—69c a pair.

NEW AUTUMN SHADES IN SIZES 8½ TO 10½

Black Suede - Leaf Brown - Fall Brown

Mahogany - Beige - Shadow - Tauny Beige

LANE BRYANT
101 N. Wabash Ave.
Chicago, Ill.
Gentlemen:
Please send me the following pairs of $1.35 Chiffon Silk Stockings at 69c pr.:

COLOR	SIZE	QUANTITY

NAME____
ADDRESS____
CITY____ STATE____
CHARGE____ C.O.D.____ CHECK____

Mail or Phone Orders Accepted for 2 or More Pairs—

CENtral 4480

Lane Bryant 101 N. WABASH AVE.

Start the Fall in FLORSHEIMS!

. . . they're ultra new . . . ultra smart!

No other shoes have so completely won the favor of women everywhere—as Florsheims—and Florsheims with the hidden *Feeture Arch* But, wait until you see what the stylists have done for Fall! They've created the most aristocratic designs—in suedes, kidskins, combinations. They've put genius in the detailing—there's comfort in the stride—in fact, they've done everything. There's nothing left for you to do—but the fun of coming in and making your choice!

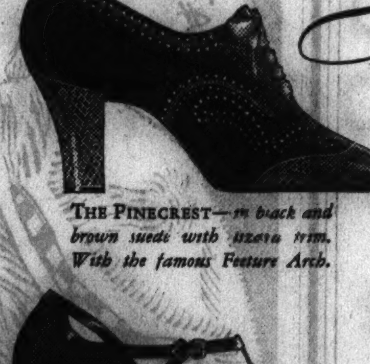

THE PINECREST—in black and brown suede with lizard trim. With the famous Feeture Arch.

THE CORANN—a clever Grecian sandal that's really flattering in black, brown or green suede.

$8.75 to $10.50 and up

FLORSHEIM *Shoe Salon for Women*

70 EAST MADISON ST.

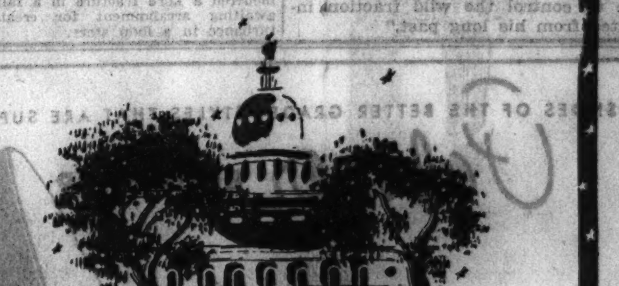

LAW, LAKES & LEARNING

Madison, capital of Wisconsin, is unique in many ways. Through its legislature and state university it has attracted the attention of lawmakers and educators throughout the world. Its site is one of surpassing beauty. Two enchanting lakes, Mendota and Monona, lie within the city limits. Nearby, also, are lovely lakes, Waubesa and Kegonsa.

Head your auto for Madison this week-end. Few trips are more enjoyable, more easily made. The Touring Bureaus of the Chicago Tribune Public Service Offices will be glad to help you select the best route. They will prepare an itinerary of places to see, and of hotels, resorts and tourist camps. The Tribune Touring Bureaus are equipped to furnish you with reliable, up-to-the-minute auto touring information, no matter where you want to drive. Services are free.

CHICAGO TRIBUNE PUBLIC SERVICE OFFICES
One South Dearborn Street—Tribune Tower
Also Hall of Science—A Century of Progress

LEAGUE REPLIES TO ROOSEVELT'S RECENT ATTACK

Broadside Fired at Him by Liberty Body.

[Chicago Tribune Press Service.]

Washington, D. C., Sept. 6.—[Special.]—The American Liberty league today fired a broadside at President Roosevelt, replying to the mocking criticism of the league which he made at a White House press conference two weeks ago.

JOUETT SHOUSE.

The league's retort to the President was issued following a meeting of its executive committee. Included among the league's directors and founders are Alfred E. Smith and John W. Davis, both former Democratic presidential candidates, who of necessity must have underwritten today's answer to the President.

Formed recently along nonpartisan lines to defend constitutional rights against government invasions, the league also revealed today that it will fight all attempts at making the New Deal permanent by the mere fiat of congress. The people must be given an opportunity to vote on the radical proposals of the brain trust as constitutional amendments, the league declared.

Although the league was careful to explain that it was not committed to opposing either the President or the New Deal, its remarks were plainly conceived as a rebuttal to the charges made by the President in his Aug. 24 press conference.

Sees Rights Inseparable.

At that time he had mocked the league as a group of men interested in exalting property rights over human rights. Today the league reminded the President and the rest of the country that "human rights and property rights are inseparable."

"Take away a man's home or his business and you have robbed him of his opportunity," the league replied. "Take away by the caprice of burocracy or the tyranny of autocratic power the savings of men, women, and children throughout the land and you have not merely taken their opportunity away, but you have forced them into the bread lines of our tragic discontent."

President Roosevelt at the same press conference had quoted one of his friends as poking fun at the league on the grounds that it was advocating only one of the Ten Commandments, "Love thy God," and that the league's god was property.

Cause a "Militant" One.

"The American Liberty league," said the statement today, somewhat tartly, "is a movement which will not be stilled by the wise cracks of politicians and partisans or epithets that come from those who are unfamiliar with the depth of conviction and solemnity of purpose which are the heart and soul of a militant cause."

In its statement the league explained that its executive committee had held its first meeting "this week" and that, although it was not prepared to unfold its whole platform, it was ready to make this initial pronouncement. The meeting is understood to have been held in the New York office of Al Smith.

Jouett Shouse, prominent wet Democrat and one of the organizers of the league, was picked at the executive committee's meeting to head the league as president, the statement revealed. W. H. Stanton will be secretary.

Not Opposed to Roosevelt.

"As an organization we are neither for nor against President Roosevelt," the league explained. "We should be happy to feel that we had his support. We are for those men who share with us a devotion to the principles for which we stand."

Observers point out that at his press conference the President made clear by inference that he does not support the league and that he does not share a devotion to its principles.

The league also professed to have no hostility to the New Deal as an entirety. In a long list of principles for which it stands, however, the league showed that it opposes many of the theories and practices of the brain trusters.

League Principles Listed.

Seven principles for which it will stand were listed today by the league as follows:

"We believe that the congress of the United States should represent the people and should not shirk that task in any way by delegating its authority to burocrats under the guise of administrative 'efficiency' or through any other subterfuge.

"We believe that congress should make the laws and that bureaus or boards or commissions should not be permitted to promulgate arbitrary regulations or 'decisions' having the force of law or to apply punishments not contained in the law or to conduct trials without an adequate opportunity for review or appeal.

"We believe that the courts of the nation and not government bureaus should pass upon questions of civil justice.

"We believe that the several states should retain the powers not granted to the federal government by the constitution and that the federal government should not, by the use of public funds or by any other form of usurpation, trespass upon the rights of the several states.

"We believe the federal government should not deprive the people of rights that have been guaranteed to them by the constitution.

"We believe that government should always be the servant and agent of the people and not the master of the people. Such rights as are reserved to the people by the constitution should not be given up except with their formal consent and in the ways provided by the constitution itself.

"We believe that the right to authorize the spending of public funds and to raise revenue is solely the function of the legislative branch of the government, and that balanced budgets and sound fiscal policy can come only when there is a retention by congress of its full responsibility for the nature and manner of expending public money."

New Deal Actions Cited.

The New Dealers have violated almost every one of these principles, observers say. The federal government has invaded personal rights; President Roosevelt has taken over from congress the legislative power over money, interstate commerce, and many other fields; the national labor board, the NRA, and all federal commissions pretend to exercise the power of the courts; the AAA is levying processing taxes at rates it fixes without reference to congress.

One of its most bitter fights, the league revealed, will be against making sections of the New Deal permanent.

"The time is approaching," the league warned, "when the American people will have to decide to what extent some of the emergency measures, taken without warant of law or the constitution, shall be permanently imbedded in our system of government.

"We propose to inform the people so that they may send to congress men and women who will not, under the camouflage of 'emergency,' destroy the fundamental rights guaranteed by the constitution, senators and representatives who will not abdicate their functions to a concentrated burocracy.

"The only way the constitution can be and should be amended is by the people themselves.

"If some of the legislative undertakings of today are to be made acceptable as permanent reforms, then the honest thing to do is to give the people an opportunity to pass upon those reforms in constitutional conventions duly called for the purpose of substracting from or adding to the powers of the federal or state governments, as the case may be.

Plan Militant Campaign.

"We are militantly determined to carry on this fight with all our resources and all our energies to keep our government within its appointed bounds and to make representative government truly representative of the interests of all people.

"We are enlisted for as many years as may be necessary to enforce respect for the constitution and the charter of principles of human liberty and property rights. It was bequeathed to us by the founders of our republic as the living voice of the Declaration of Independence, designed to preserve, to defend and to maintain the liberties of all people."

SEEKING DIVORCE

MRS. ELIZABETH REBER.
[TRIBUNE Photo.]

James Reber, president of the Gas Service corporation, 1210 Van Buren street, and his wife, the former Elizabeth Scholle, have divorce bills pending against each other in the Superior court, it was disclosed yesterday. They were remarried July 30, 1931, after a previous divorce.

Reber's bill, filed by Attorney Milton Sabath, charges that his wife deserted him July 11, 1933. Mrs. Reber, through her counsel, Clyde Day, filed a cross bill denying the desertion charges and alleging her husband was the one who deserted. They were first married Aug. 22, 1922, and divorced July 15, 1930.

They have two children, James, 8 years old, and John, 7. In her bill Mrs. Reber declared that although she is employed her income is not sufficient to care for the children. She is a daughter of Charles Scholle, furniture dealer, and lives at 5516 Everett avenue.

Mrs. Reber, a sailing enthusiast, owns the yacht Picaroon.

BLAME SHOOTING OF LA BARTHE ON HOLDUP ATTEMPT

(Picture on back page.)

An all day investigation of the shooting yesterday morning of Ralph La Barthe, 51 years old, 7100 South Shore drive, a member of the Board of Trade, in the corridor outside his office in the Utilities building, 327 South La Salle street, convinced police the assailant had intended to rob the broker. Mr. La Barthe was shot in the neck. At the Illinois Central hospital it was said the wound was not serious.

The broker had been in his office, room 327, a few minutes, and was about to go across the street to the Board of Trade shortly before 9 a. m. As he stepped out the door, he told police, a well dressed man stopped him, drew a revolver and commanded La Barthe to return to the office.

"He pressed the revolver against my heart, but I swung away from him as he fired," the broker said.

The assailant ran down the stairs to the lobby, where James Brennan, elevator starter, attempted to halt him. Brennan was commanded at the point of a gun to "stick 'em up," and the fugitive backed out of the lobby and escaped.

350 VETERANS IN HOME POISONED IN LOS ANGELES

Los Angeles, Cal., Sept. 6.—(AP)—Three hundred and fifty war veterans residing at the National Military home tonight were stricken with ptomaine poisoning and were under care of physicians. Fifty of the men were reported suffering from severe cases of poisoning.

Col. James S. Mattison, chief medical officer of the home, called to duty every available orderly, nurse, and physician to aid those already on duty in caring for the ill veterans.

Approximately 2,000 veterans had eaten in the dining halls at noon, when a meal of boiled ham, canned corn, fresh tomatoes, mashed fresh turnips, gelatin, coffee, and fresh milk was served.

Col. Mattison said he believed there would be no additional cases, declaring if others had been poisoned they would have become ill by the time he made the announcement.

Analysis of the food was ordered by the medical officer.

PASTOR BLOCKS REPORT PUTTING O. K. ON NEW DEAL

Appleton, Wis., Sept. 6.—[Special.]—A declaration of the social service commission, an official arm of the Methodist Episcopal church in Wisconsin, recommending abolishment of the profit system and condemning capitalism, today was held up in the church conference after protests by the Rev. William Fortney Hovis, pastor of the Kenwood Methodist church, Milwaukee.

The Milwaukee pastor threw a new tone into the report of the commission by listing a number of things in connection with economic planning and the New Deal to which he is opposed.

The social service commission is the official group of the church for studying social problems. It is composed of 45 laymen and pastors. H. C. Snyder of Stevens Point is the head. Representatives at the annual conference of the church for which the commission report was prepared, raised a mystery about the membership of the commission after its report leaked out earlier in the day and received publication before its consideration by the conference.

The report had all the earmarks of a political document. It condemned the capitalist system as un-Christian, unethical and anti-social and called upon churchmen to declare whether they would stand with the exploited or the exploiter.

The report had the unanimous approval of the commission, but was brought to a sharp halt in the conference by Dr. Hovis immediately after it was read.

Dr. Hovis who has seen Milwaukee in the throes of intermittent rioting for several months as a result of the political and the so-called class application of the Recovery act, caused the report to be held up until tomorrow when it will be presented to a joint session of laymen and pastors.

"I favor collective bargaining," said the Milwaukee pastor, "but not if it is the type of collective bargaining which is bringing about the circumstances we have today.

"I particularly don't like the present administration's type of planned economy as the report terms it, if it means the destruction of food stuffs and livestock and the curtailment of production of food stuffs at a time when people are in want and starving.

"I do not favor the government's experimentation in the business field if it means the eventual entrance of government into competition with private industry."

Misses' and Juniors' sizes—11 to 18
The Petites Modernes Shop
Saks Fifth Avenue
North Michigan at Chestnut
For Country, Campus and Town
TOPCOATS OF IMPORTED MEN'S WEAR TWEEDS
MADE BY A MAN'S TAILOR

35.00
Shown in soft shades of blue, grey and brown
Sizes 12 to 18
Men's fabrics and men's tailoring are responsible for these deliberately and definitely mannish topcoats. They have an easy swagger and you'll note that the raglan model even has the "sleeve slings" that give quite an air when the coat is thrown carelessly over the shoulders. Made of imported tweeds in hazy shades of blue, brown or grey. Well lined and warmly interlined.
FOURTH FLOOR

QUALITY, VALUE—ABOVE ALL, YOUR SATISFACTION

Double breasted sport suits are the newest style—all other styles, too—all colors
Rothfellow
SUITS - TOPCOATS AND OVERCOATS
a miracle value for high school fellows
$17.50
suits with 2 zipper-fly trousers —1 plain, 1 slacks
A generation of experience lies behind our knowledge of outfitting the young crowd. We have every new style feature at our fingertips—we know boys—but above all we're sticklers for quality—and this sensational quality offer is evidence that we're also past masters at value
Other Rothfellows $15 to $35

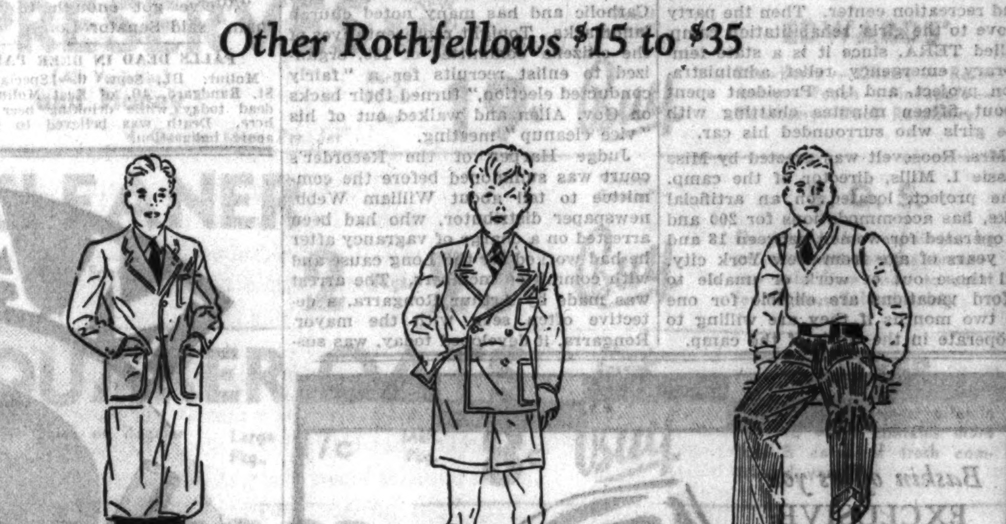

KNICKER SUITS $10.75
Two plus four knickers with jersey knit cuffs; single and double breasted; plain or free-swing back. Sizes 8 to 16. Others to $16.50
JUNIOR SUITS $9.75
With two pairs of English "straights," very smart, very well tailored. Sizes 6 to 10. Junior suits with knickers and "straights," $12
CORDUROY SLACKS $2.95
Long wearing, well tailored with full 22 inch bottoms; in every imaginable color; in sizes from 10 to 20 years. Others to $4.50

CAMPUS COATS $6.50
Warm, smart, well made. Navy, maroon, green, oxford
LEATHER JACKETS $10.75
Of finest horsehide—laskin lamb collar and trim
Great style sellings in boys' furnishings
Hats at $2.95 and $3.85
Sweaters, all styles, $2.95 up
Shirts—whites, fancies, $1
Ath. shirts & shorts, 3 for $1
Fine golf sox at 39c
Smart ties, 35c, 50c, 75c
THIRD FLOOR
MAURICE L ROTHSCHILD
State at Jackson
MINNEAPOLIS CHICAGO ST. PAUL

AT THE DAVIS STORE
The Right Hat for Fall!
Light Weight CRUSH HATS
$2.95

And comfort and good looks combine to make these hats an economical buy without sacrificing quality. They are crushable, foldable, soft mellow felt that are next-to-nothing in weight but strong enough to wear a long, long time. Select the shade you like best from three greys, two browns, and a blue. The fairly wide, flopping brim is in keeping with the lower crown and narrow band.
Davis—First Floor—North.
THE DAVIS STORE
State, Jackson, Van Buren
Telephone: Wabash 9800

Men . . here it is . . the newest, smartest and most distinctive footwear for Fall!
O-G SHOES OF BURGUNDY BROWN
. . . presented by O-G in a new series of "ROLLS STANDARD" QUALITY FOOTWEAR
at $4.50

The O-G High-Speed . . . one of the many new O-G Fall models in Burgundy Brown or Black.
SIZES 5 to 14 AA to E
O-G STORES for MEN:
205 STATE ST., South
159 MADISON ST., West
4616 SHERIDAN ROAD
3300 LAWRENCE AVE.
6348 HALSTED ST., South
835 SIXTY-THIRD ST., East
4040 MADISON ST., West
2748 MILWAUKEE AVE.
1253 MILWAUKEE AVE.
3225 ROOSEVELT ROAD
Because only the costliest leathers are used in the construction of O-G shoes, O'Connor & Goldberg GUARANTEE them for fit and wear. They contain everything you want in a pair of good shoes.
O'CONNOR & GOLDBERG

EASTMAN TELLS U.S. PLAN TO BOSS TRANSPORTATION

Congress to Get Program at Next Session.

BY CHESLY MANLY.

[Chicago Tribune Press Service.]

JOSEPH B. EASTMAN.

Hyde Park, N. Y., Sept. 6.—[Special.]—A broad legislative program for the regulation of all forms of transportation will be presented to congress at the next session, Joseph B. Eastman, federal rail coördinator, declared here today after conferring with President Roosevelt.

Mr. Eastman talked with the President during a 100 mile automobile tour, which included a picnic on Bear Mountain, inspection of a Civilian Conservation corps camp, and a visit to a girls' rehabilitation project, one of Mrs. Roosevelt's favorites.

Mr. Eastman said that early in October he would report to the President on a special study of government subsidies he is making and that this would be considered in formulating the broad regulation program. The study of subsidies covers the air lines, the waterways, the steamship lines and the highways with respect to their use by commercial trucks.

May Create New Department.

In response to questioning, the rail coördinator said the question of creating a department of transportation with a cabinet member at its head was under consideration.

He indicated that he strongly favors the proposed consolidation of the Association of Railway Executives and the American Railway association, for which J. J. Pelley, president of the New York, New Haven and Hartford road, is prominently mentioned for president.

Mr. Eastman dismissed questions as to reports that he would advocate the taking over of all railroads by the government with a statement that this is not a subject of immediate consideration. He declined to give details of the proposed regulation measure but recalled that a bill introduced under his direction at the last session, upon which no action was taken, called for control of all forms of transportation except aviation by the interstate commerce commission. This proposition, he said, would naturally be continued.

Mrs. Roosevelt Planned Picnic.

The picnic on Bear mountain was planned by Mrs. Roosevelt for the purpose of opening the new Bear mountain road and viewing the Hudson valley scenery from the summit about 1,500 feet in altitude.

After the picnic the President drove to the Bockey swamp CCC camp, one of nine in the territory, where some 200 boys are forming an artificial lake and recreation center. Then the party drove to the girls' rehabilitation camp, called TERA, since it is a state temporary emergency relief administration project, and the President spent about fifteen minutes chatting with the girls who surrounded his car.

Mrs. Roosevelt was greeted by Miss Jessie I. Mills, director of the camp. The project, located on an artificial lake, has accommodations for 200 and is operated for women between 18 and 40 years of age from New York city. All those out of work or unable to afford vacations are eligible for one or two months if they are willing to coöperate in the work of the camp.

Huey Long and His Guards on March

Senator Huey Long of Louisiana surrounded by National Guardsmen as he enters building in New Orleans, where his legislative committee is conducting investigation of city administration of Mayor T. Semmes Walmsley. [Associated Press Photo.]

HUEY MOBILIZES ALL TROOPS FOR 'DICTATORSHIP'

Prepares to Take Over New Orleans.

[Continued from first page.]

point, he opined in booming voice, where violence might be expected from those whose crimes were being unearthed by the committee. He called New Orleans to a realization of this situation, which had been disclosed, he said, as a wide open red light district and wide open gambling with protection payments in huge sums from both sources.

In the matter of the red light district, the governor said, the evil could not stand still. It must be blotted out or it would extend through the state. It is something, he declared, which the community cannot tolerate another moment.

"The district must be cleared immediately," he thundered. "Threats of force to resist the state by citizens or subdivisions can and will be met."

Enthusiasm in Question.

As the citizens of New Orleans have known about the district for a good many years and in fact boomed it in a quiet way as one of the attractions of the city along with the French quarter and the old slave markets, it remained to be seen how much enthusiasm could be stirred over this issue.

Meeting the problem of what to do with hundreds of women driven from their homes, the governor proposed the extension of the present home for delinquent girls and women and promised funds for this. He asked particularly for "ministers of the gospel" to rally to his call and amended this later to include rabbis and priests; New Orleans is about 50 per cent Catholic and has many noted church landmarks. Tonight representatives of the citizens' committee of 100, organized to enlist recruits for a "fairly conducted election," turned their backs on Gov. Allen and walked out of his "vice cleanup" meeting.

Judge Harper of the Recorder's court was summoned before the committee to tell about William Webb, newspaper distributor, who had been arrested on a charge of vagrancy after he had worked for the Long cause and with committee members. The arrest was made by Arthur Rongarra, a detective often seen with the mayor. Rongarra, it developed today, was suspended from the service. The pretext for the arrest was too thin for the police when they heard of it.

Questioned on Parole.

Questioned as to why he had refused to admit Webb to bail or to parole until the next morning, Judge Harper said that it was the agreement with the police not to parole men charged with vagrancy, but to hold them for investigation. He made another admission, however, more to the liking of the committee. This was that he would not parole any man who had a Long party man for sponsor, but would parole a prisoner for any of the "old regulars."

"We've got enough to hang the man," said Senator Long.

LAWS WHICH CREATE LONG AS DICTATOR OF NEW ORLEANS TODAY

New Orleans, La., Sept. 6.—(AP)—Provisions of the principal dictatorial bills of the Huey P. Long legislative program which take effect at noon tomorrow:

Authority for the use of the National Guard at the pleasure of the governor free from court interference.

Creating a state constabulary on a par with local authorities.

Prohibiting the courts from issuing writs of seizure to remove the voters' registration books from the office.

Authorizing the parish boards of election supervisors to appoint special officers to serve at the polls in primary elections.

Limiting appointment of special officers by the city government of New Orleans.

Freeing persons arrested in New Orleans for violation of city ordinances unless given opportunity to make bond in two hours.

Extending the governor's power to grant reprieves for all offenses.

Outlawing lotteries and race horse bookmakers at heavy penalties for violations.

FALLS DEAD IN BEER PARLOR.

Moline, Ill., Sept. 6.—[Special.]—Arthur St. Randgard, 40, of East Moline, dropped dead today while drinking beer in a bar here. Death was believed to be due to acute indigestion.

COLBY BRANDS NEW DEAL BLACK DEMOCRAT SHEEP

Wilson Cabinet Member Flays "Freedom Foes."

Portland, Me., Sept. 6.—(AP)—Declaring that the Roosevelt administration winces at the party name of Democrat, Bainbridge Colby tonight asserted "the overturn of our institutions, including the constitution, is the avowed goal of the President's immediate advisers."

BAINBRIDGE COLBY

In a caustic criticism of the administration, the former Democratic secretary of state told a meeting called by the American coalition of Patriotic Societies that "Submission, not freedom, is to be the future badge of the United States."

"Imposed regimentation," he said, "is to take the place of American ingenuity and enterprise. Burocratic control, even of our going out and coming in, is to weigh down the land once known as the land of the free.

Soviet Concept on Way.

"Collective farming, state operation of factories, and gradually the entire soviet concept of a regimented life, are to be set up on our soil.

"Of course, such a program on the part of the administration spells the end of the United States of America. The name may survive, but it will no longer describe the country of Washington and Jefferson and Madison and Franklin; the country of Lincoln and Theodore Roosevelt; of Cleveland and Woodrow Wilson."

"To save our beloved country from the enemies which are within the gates," Colby said the American people must turn to the congressional elections, and declared:

"Congress is democracy's arena, under the constitution. The elected representatives of the people are the spokesmen of democracy in America.

Means True Congress.

"But, when I say congress, I mean a true congress, a self-respecting congress, not a rubber stamp congress such as congress proved itself in the last session."

Colby told the rally that voters in the fall elections "must rout the foes of freedom."

He said the Roosevelt administration "manifests a reluctance even to call itself Democratic," and added:

"Indeed, the Democratic party of today is only a so-called Democratic party. It bears but little resemblance, if any, to the party which carried the 1932 election."

The President and his administration, Colby said, have repudiated the platform on which he was elected.

"The promised saving of 25 per cent in the cost of the federal government," Colby said, "has been 'fulfilled' by so vast an enlargement of government spending that the bankruptcy of the federal government is just around the corner.

"The pledge of the removal of the government from all fields of private enterprise has been redeemed by its intrusion into every field of private enterprise. The government has a finger in every pie and a thumb in every tart."

The former cabinet officer in the Wilson administration said he had a letter from an unnamed "high official" in the Democratic party saying "I realize our course is going to take us to state socialism. . . ."

GEORGE AKERSON, AN EX-HOOVER AID, IS GIVEN FEDERAL JOB

Washington, D. C., Sept. 6.—[Special.]—President Roosevelt has appointed George Akerson, former secretary to President Hoover, and Pleasant B. Gold of Daytona Beach, Fla., to be associate members of the federal board of veterans' appeals.

GEORGE AKERSON

Stephen T. Early, one of the secretaries to President Roosevelt, said the board was nonpartisan, members getting $6,000 a year.

Former Gov. John G. Pollard of Virginia is chairman of the board, which passes finally on all veterans' appeal cases.

Mr. Akerson has for some time been residing in New York City with his wife and three children.

San Francisco Reports 19 Million Cash Balance

San Francisco, Cal., Sept. 6.—(AP)—City Treasurer Duncan Matheson disclosed today San Francisco has a cash balance of nearly $19,000,000. Interest earned on the deposit of public funds in private banks amounted to $294,525.12. The balance was retained although disbursements exceeded receipts by more than $2,000,000.

$8.50 Complete With Examination

There's real style and character in these modern White Gold Filled Glasses. This low price includes finest toric lenses for near or far vision, specially fitted to your eyes by our competent optometrists. Call for sight test—and try on the beautiful new styles—there is no charge or obligation.

SCHULTE

136 N. State · 17 W. Madison · 133 W. Madison · 139 S. State · 118 S. Dearb.

MANDEL BROTHERS ·MEN'S· ·SHOPS·

At This Price You Can Afford a LUXURY!

Sale! MEN'S TOPCOATS

Easily Worth $25 in Today's Market

$19

Polo models . . balmacaans . . half-belted raglan models . . half-belted box coats with set-in sleeves.

Rough tweeds . . worsted back cheviots . . polo cloths—plain colors or in subdued checks.

The finest coats we've seen anywhere near this price in many a year. We were able to get just 269 of them, no more—and they won't last long at this price.

Mandel's Men's Shops—Second Floor—Wabash.

Men's Suits $21.50

Outstanding quality worsteds in Cambridge or Oxford gray . . . plain fabrics, over-squares and small checks. Single or double breasted . . . all worth more. Extra trousers, $3.50.

Overcoats $16 and $23

Long-wearing boucles in box coats . . . llama fleeces in town ulsters or with raglan shoulders . . . heavy meltons, hair cloths . . . even full lined Chesterfields.

I. Miller

INGENUE MODELS ☆

GENUINE ALLIGATOR OXFORDS (A 10.50 Value)

8.75

Only a limited quantity! Just in time for your new Fall suits and dresses! These all-over Alligator Oxfords, in a rich soft brown, are an I. Miller Ingenue Model of classic smartness.

With these shoes, wear the "Solera" or "Tanleaf" shade in our new Ringless Hosiery. A special at 69¢

137 South State Street

WE CORDIALLY INVITE YOU TO OPEN A CHARGE ACCOUNT

Baskin offers you EXCLUSIVE STYLES in Mallory hats for Fall

THE 'KICK-OFF'

a new Fall felt that scores big on style

MALLORY never did a better piece of hat making than you'll get in the 'Kick-off'. It's 'cravanette-processed' against the sure bet of bad weather. And comes in light and dark grey, dark brown, blue and green

$5

BASKIN

State Street Just North of Adams

Clark at Washington

HART SCHAFFNER & MARX CLOTHES

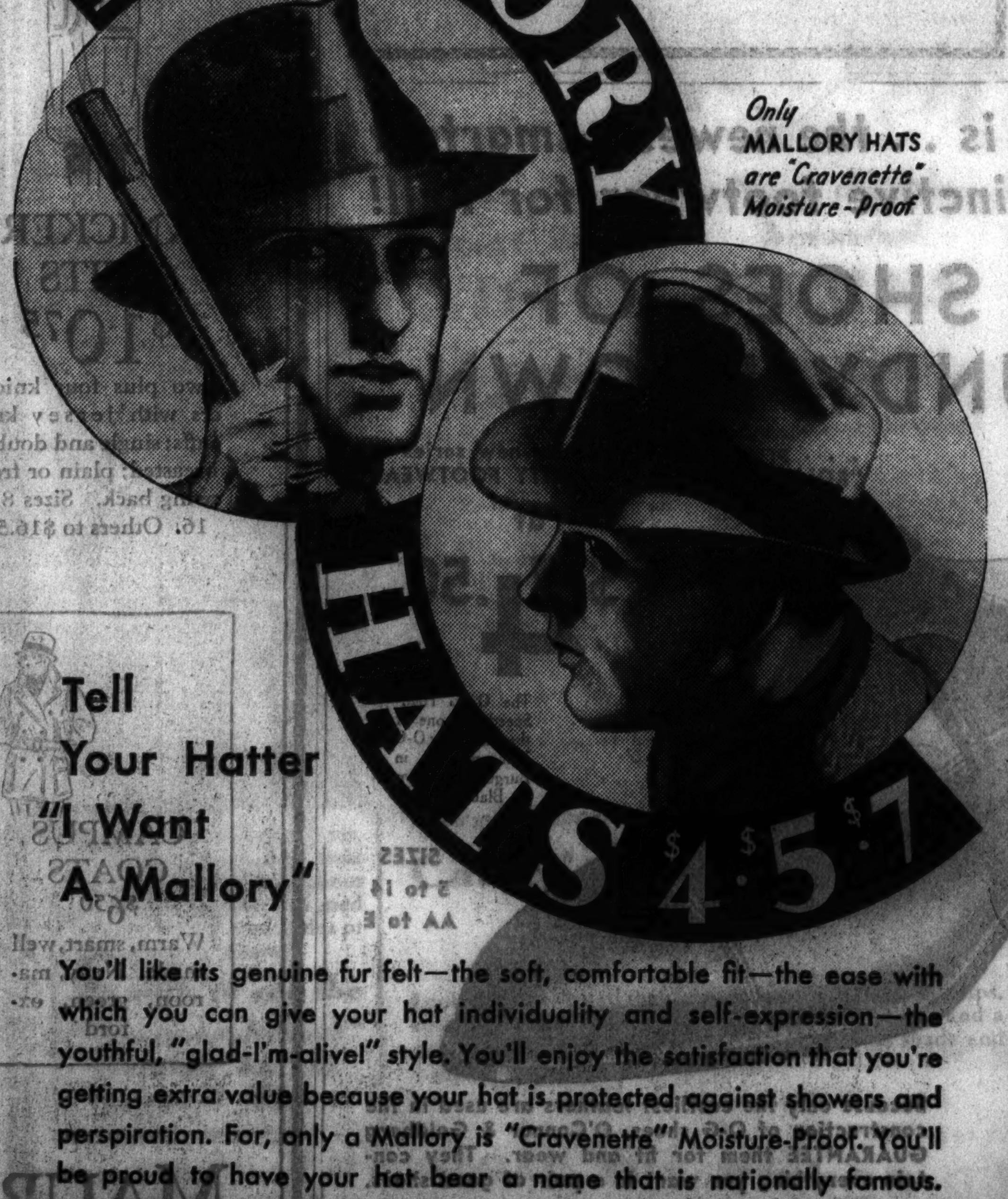

Only MALLORY HATS are "Cravenette" Moisture-Proof

Tell Your Hatter "I Want A Mallory"

You'll like its genuine fur felt—the soft, comfortable fit—the ease with which you can give your hat individuality and self-expression—the youthful, "glad-I'm-alive!" style. You'll enjoy the satisfaction that you're getting extra value because your hat is protected against showers and perspiration. For, only a Mallory is "Cravenette" Moisture-Proof. You'll be proud to have your hat bear a name that is nationally famous.

MALLORY HAT COMPANY

New York Office · 392 Fifth Avenue

TRIBUNE WANT ADS GET BEST RESULTS!

WAKE UP YOUR LIVER BILE— WITHOUT CALOMEL

And You'll Jump Out of Bed in the Morning Rarin' to Go

If you feel sour and sunk and the world looks punk, don't swallow a lot of salts, mineral water, oil, laxative candy or chewing gum and expect them to make you suddenly sweet and buoyant and full of sunshine.

For they can't do it. They only move the bowels and a mere movement doesn't get at the cause. The reason for your down-and-out feeling is your liver. It should pour out two pounds of liquid bile into your bowels daily.

If this bile is not flowing freely, your food doesn't digest. It just decays in the bowels. Gas bloats up your stomach. You have a thick, bad taste and your breath is foul, skin often breaks out in blemishes. Your head aches and you feel down and out. Your whole system is poisoned.

It takes those good, old CARTER'S LITTLE LIVER PILLS to get these two pounds of bile flowing freely and make you feel "up and up." They contain wonderful, harmless, gentle vegetable extracts, amazing when it comes to making the bile flow freely.

But don't ask for liver pills. Ask for Carter's Little Liver Pills. Look for the name Carter's Little Liver Pills on the red label. Resent a substitute. 25c at drug store. © 1931 C. M. Co.

WEDDING RINGS

10 Selected Genuine Diamonds 10% Iri. Platinum

$22.50

Thousands of platinum wedding rings are made every year in our model factory. Ring illustrated heavy weight, other styles $7.50 to $500.00. Compare quality and price.

LEBOLT & COMPANY

STATE STREET, Cor. WASHINGTON

ROOSEVELT BARS LOAN TO RUSSIA OF 200 MILLION

Rejects Long Time Credit as Price to Pay Debt.

[Copyright: 1934: By the Associated Press.]

Washington, D. C., Sept. 6.—(AP)—A flat refusal by President Roosevelt to grant soviet Russia long term loan and commercial credits for more than 200 million dollars today caused the collapse of debt and trade negotiations between the two governments.

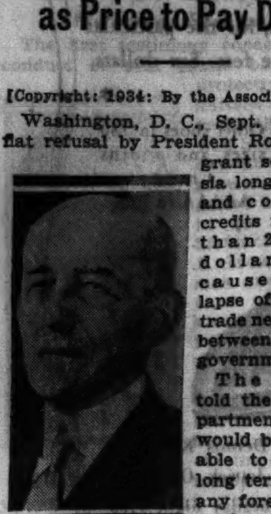

R. WALTON MOORE.

The President told the state department that it would be undesirable to grant a long term loan to any foreign country because of Europe's tremendous unpaid debt to the United States.

No Results from Parley.

Continued Russian insistence on a loan as the "price" for their promise to pay hundreds of millions in American debts and claims made futile any immediate continuance of negotiations.

R. Walton Moore, acting secretary of state, phrasing diplomatically the President's rejection of the soviet proposal, issued a statement today, asserting that another conference last night with Alexander Troyanovsky, the soviet ambassador, "was without any satisfactory result whatever." He repeated that it was "not possible to be optimistic that any agreement will be reached.

"We have gone the limit in making concessions on the material questions involved," Moore declared, "and are convinced that to go further would be an unthinkable sacrifice of the public interest."

Insist on 100 Million Loan.

Moore declined to make public either the American or soviet terms.

In thoroughly reliable quarters, however, it was learned that the stumbling block was Russia's insistence on an "open credit" or loan of 100 million dollars in addition to 100 million in credit facilities through the import-export bank.

President Roosevelt was agreeable to the providing of credit facilities for American firms wishing to do business with the soviet government, but balked at any loan.

Here Are Soviet Demands.

As outlined authoritatively here are the soviet demands:

A loan or "open credit" for 100 million at a low rate of interest and to extend for from 20 to 25 years.

Long term credits, 20 to 25 years, for a similar amount through the export-import bank.

Instead of paying the usual 5 or 6 per cent interest on the credits the soviet would pay excess at 10 or 12 per cent and the fund created from the excess interest would be used to pay off all American claims.

Under that arrangement American claimants would receive only partial payment of their reduced claims, the payments depending entirely on the "interest profits" accruing from soviet business done through the bank.

Pay Off in Twenty Years.

It was estimated that it would take an annual turnover of 100 million in credit transactions to pay off the American claims in 18 to 20 years.

Secretary Hull, Moore, and Robert F. Kelley, chief of the eastern European division, in their conferences with Troyanovsky, offered five-year credits through the bank and were agreeable to a settlement of all claims at a fraction of the total amount claimed. They flatly rejected, however, Troyanovsky's proposal for a cash loan.

After seven months of fruitless discussion in Moscow between William C. Bullitt, the American ambassador, and Maxim Litvinoff, commissar for foreign affairs, the negotiations were transferred to Washington six weeks ago.

SHOT BY SUITOR

Miss Florence Leeming, shot to death by Charles McGuire, school teacher of Port Chester, N. Y., when she told him of her secret marriage to a childhood sweetheart. McGuire then ended his own life.
[TRIBUNE Photo.]

SEES PRESIDENT EVEN EXCEEDING SINCLAIR'S HOPES

Washington, D. C., Sept. 6.—(AP)—Senator D. O. Hastings of Delaware, chairman of the Republican senatorial campaign committee, said today Upton Sinclair's comments after his visit with President Roosevelt mean the chief executive's program "goes beyond Sinclair's fondest dreams."

Citing some of the former Socialist's statements after his two hour conference with the President, Hastings, in a formal statement issued through Republican headquarters, said:

"That can mean but one thing; that Roosevelt's program not only is entirely acceptable to one of the foremost of American Socialists, who boasts he has been one for 30 years, but goes beyond Sinclair's fondest dreams.

"It means that Roosevelt has new policies to proclaim, new Socialistic schemes to launch. It means that Roosevelt is seeing Sinclair and preparing to go him one better."

Hastings demanded the President make public his plans.

"The country is entitled to be told what is coming," he said, adding:

"There is but one way out; elect a congress that will act as a brake on the Socialistic program so manifestly in contemplation."

OAK PARK PLANS FESTIVAL TODAY; 10,000 IN PARADE

Oak Park day will be celebrated today in the suburb with an extensive program of entertainment and pageantry.

In the afternoon, in the Oak Park High school stadium, 175 children will perform in a circus. Boy Scout and Girl Scout drills and dances will form part of the show. In the evening a historical pageant with 2,500 performers will be given in the stadium. It will depict Oak Park's history since the days of the Indians. Tomorrow afternoon athletic contests will be held.

The celebration was opened last night with a parade through the suburb's streets. It was estimated that 10,000 persons were in the march. One of the features was an exhibit of the Pioneer, Chicago and North Western locomotive which made its first trip into Oak Park in 1848.

G.O.P. DROPS 'EPIC' FOUNDLING IN LAP OF NEW DEALERS

Give Sinclair Degree as Brain Trust Neophyte.

BY ARTHUR EVANS.

Republican headquarters deposited Upton Sinclair, Socialist author who is Democratic nominee for governor of California, upon the White House doorstep yesterday and insisted he is the adopted child of the New Dealers.

REP. LEO ALLEN.

In reply to Senator James Hamilton Lewis' declaration as chairman of the Democratic senatorial campaign committee that Sinclair is the political offspring of Republicans from the Illinois, Indiana, Iowa corn belt who migrated to southern California and voted for him in the Democratic primaries, the Republicans declared that Sinclair is now a fully initiated brain truster.

A statement from Chicago headquarters, over the name of Congressman Leo Allen of Galena, assistant chairman of the Republican congressional committee, remarked that President Roosevelt and the Brain Trust have swallowed Comrade Sinclair and his EPIC state socialist scheme, hook, line and sinker.

"Senator Lewis, the New Deal spokesman," the statement said, "says that President Roosevelt is not going socialistic. After the interview between Comrade Sinclair and President Roosevelt, Sinclair told newspaper men that he and the President saw 'eye to eye.'

"Regardless of any statement by Senator Lewis, that can have but one interpretation. The New Dealers have accepted Comrade Sinclair's EPIC [End Poverty in California], which is state socialism of the most advanced type.

"While President Roosevelt and the Brain Trust have swallowed the socialistic EPIC they are unquestionably aware that there are thousands of good Democrats who believe in our constitution and will never follow the red flag of socialism.

"This is evidenced by the hundreds of letters that are coming into Republican headquarters from good reliable Democrats, men and women, who are offering their time and influence. It is their contention that the issue in the fall election is socialism, not democracy, against republicanism.

Heralds Missouri "Uprising."

Sinclair's nomination is causing havoc among Missouri Democrats, according to Dewey Short, a Republican candidate for congress in Missouri. Republican headquarters put out a statement in which Mr. Short said:

"Missouri has thousands of Democrats of the Jeffersonian and Jacksonian school who thoroughly believe in the teachings of these old leaders. They will not accept or follow the preachment of the newest Democratic recruit, Upton Sinclair, who has been accepted by the New Dealers. There is no class of people who detest socialism or communism like the citizens of Missouri. They think our constitution, adopted 150 years ago, is still good enough for them."

As to the address President Roosevelt is expected to make before the congressional elections, it was intimated yesterday that the National Legion convention at Miami, Fla., in October, may be the occasion. Senator Lewis, who said he was speaking only for himself, said he had no doubt that when the next congress meets "it will resume the subject of the bonus."

During the day an extended conference was held between Senators Lewis and William H. Dieterich. Both said the conference had no political significance.

UPTON SINCLAIR GETS PLEDGES OF U. S. EASY MONEY

Makes Rounds in Capital and Is Pleased.

(Picture on back page.)

[Chicago Tribune Press Service.]

Washington, D. C., Sept. 6.—[Special].—The New Dealers today did all that federal easy money promises can do toward helping Socialist Upton Sinclair toward the governorship of California.

Hat in hand, Sinclair, who after a 30 year record of socialism won the Democratic nomination for governor of California, today completed a tour of all government easy money agencies. From each New Deal official visited, Socialist Sinclair drew promises of easy money loans for California which are expected to furnish him with political capital in the coming election.

Rumors were that the Socialist-Democrat was playing this little game of drumming up politically significant promises on the advice of no less a strategist than President Roosevelt himself.

Ready to Open Chests.

Pursuing pork and patronage as ardently as any ward heeler, the Socialist reformer received everywhere the promises of aid from the New Dealers which he wants in order to hold out to California the prospect that his election means the opening of the federal money chests for the state.

"He promised to give us the treasury," was Sinclair's laughing comment after visiting Secretary of the Treasury Morgenthau Jr. He sounded the same note of coöperation and success after each of his other calls. The New Deal is thus giving political strength to Sinclair despite President Roosevelt's pledge to stay out of the California election.

Like Secretary Morgenthau, Secretary of the Interior Harold L. Ickes went out of his way to help the Socialist. Sinclair laid before Ickes the plans for California's huge Central Valley water project.

Rejected Four Times.

On four occasions Ickes has rejected this project as not feasible for financing out of the Federal Public Works funds. Yet today he promised Sinclair to look into it again, professing to have discovered new and attractive possibilities in the plan.

Sinclair also called on RFC Chairman Jesse H. Jones and Farm Credit Administrator William Myers. Yesterday he saw Relief Administrator Harry L. Hopkins and Acting Federal Reserve Governor J. J. Thomas.

It is almost definitely established that President Roosevelt himself at his Hyde Park conference with Sinclair suggested that the Socialist make this politically significant tour of the easy money agencies.

BETTER ENGLISH AND BETTER SPEECH

Enroll now for the famous course, "Better English and Better Speech." Learn how to speak fluently and forcefully, write clearly and effectively, make words work wonders in your business and social life.

Enroll Now—Write or Call

J. MANLEY PHELPS

185 N. Wabash Ave. Central 2620

SELF SERVICE — CLEAN WHITE STORES

Jewel Food Stores
A Department of Jewel Tea Co. Inc.

EVERY DAY LOW PRICES — 1800 WELL KNOWN ITEMS

A WORD TO THE WISE—

THERE IS *No Substitute* FOR QUALITY

All Items Marked "Jewel Special"

On SALE in 87 JEWEL FOOD STORES until Wednesday night, September 12. Look for the yellow "special" tags—they signify "Extra Savings."

COFFEE BLUE BROOK "Jewel Special"
Blue Jewel. Lb. 24c
Royal Jewel. Lb. 27c
3 Lbs. 55c Per Lb. 19c Buy
JEWEL Coffee has been a Jewel specialty for 35 years. In 1933 we sold more than sixteen million pounds of our own coffees.

PINEAPPLE "Jewel Special"
Sliced or Crushed 3 No. 1 Flat Cans 25c Buy
LIBBY'S Nationally advertised foods for over 50 years—located in the regions where each Libby food grows to fullest perfection.

CAKE FLOUR "Jewel Special"
Cake Baking Now Made Easy Per Pkg. 23c Buy
AIRY FAIRY Choicest soft winter wheat. Sifted and resifted, producing a white, lighter, more delicate cake flour.

MACARONI "Jewel Special"
Spaghetti or Noodles 3 Pkgs. 20c Buy
FOULD'S Contains the rich, creamy color, tender firmness, and bone and muscle building properties so valuable to growing children.

TOMATO SOUP "Jewel Special"
A Popular Luncheon Per Can 7c Buy
CAMPBELL'S Prepared by world famous chefs from glorious sun-ripened tomatoes; packed in the finest tomato growing region.

SAUER KRAUT "Jewel Special"
Tempting Silver Shreds 2 No. 2 Size Cans 15c Buy
STOKELY'S The world's largest vegetable canners, packed in golden enamel lined cans for your protection.

PRESERVES "NEW SEASON'S PACK" "Jewel Special"
(All Varieties) and Honey Large 20-oz. Jar 19c Buy
4 Ounces More Per Jar
EDWARDS' Strawberry — Cherry — Raspberry — Peach — Pineapple — Blackberry—Black Raspberry.

CLEANER "Jewel Special"
Magic Scouring Pads 2 Pkgs. 23c Buy
S. O. S. Originated for aluminum by an aluminum-ware salesman—now sold from coast to coast for all household cleaning.

QUAKER OATS "Jewel Special"
Quick or Regular Large Pkg. 17c Med. Pkg. 8c Buy
QUAKER Containing the yeast vitamin "B"—1c worth contains more than 3 cakes of fresh compressed yeast.

DOG FOOD "Jewel Special"
Contains No Horse Meat 3 Cans 25c Buy
RIVAL A perfectly balanced dog food. Endorsed and designed after numerous experiments by leading veterinarians.

"Jewel Special"	Blue Rose Rice	Fancy Quality	PER LB.	5c
"Jewel Special"	Pea Beans	Michigan Hand Picked	PER LB.	4½c
"Jewel Special"	Ginger Snaps	Salerno Finest	1-LB. CELLO BAG	9c
"Blue Jewel"	Pickling Spices	Finest Quality	2 3-OZ. PKGS.	15c

Garden Fresh FRUITS and VEGETABLES

NEVER sold from the street, where dust, dirt, sun and wind destroy their freshness

FANCY MICHIGAN ELBERTA
PEACHES PER LB. 5c
GOOD SIZE U. S. No. 1's.................BUSHEL, $2.29

ENJOY A REAL TREAT (Large Size)
PERSIAN MELONS, EA. 29c

FANCY JONATHAN
TABLE APPLES, 4 LBS. 25c

EXTRA FANCY IDAHO BAKING
POTATOES, 10 LBS. 25c

NANCY HALL
SWEET POTATOES, 3 LBS. 13c

FINE QUALITY
YELLOW ONIONS, 3 LBS. 10c

SELECTED WISCONSIN
CABBAGE, PER LB. 2c

FOOD JEWEL STORES

NRA CODE No. 12—8546 — EASY SHOPPING — Serve Yourself and Save — NO WAITING — NRA CODE No. 12—8546

THE STORE FOR MEN

Chicago High Schools Open Monday, Sept. 17, and

THE CAMPUS PRESENTS

Everything for the chap going back to school

THE CAMPUS
Third Floor

Smart, sturdy rough fabric
SUITS
$24.50
(with two trousers)

Tweeds. Herringbones. Diagonals. One of the most complete assortments it's ever been our privilege to show or yours to see. Just exactly what every young chap wants—nothing freakish, but smart free-sway backs, the new rough fabrics, rich browns, good-looking blues, center-vent coats—everything is here!

Neat, double-breasted
BLUES
$29.50
(also two trousers)

No wardrobe for the chap on the campus is complete without the traditional double-breasted blue or oxford suit. With that in mind we have laid out one of the best groups in town at an under-thirty-dollar price. And that's something to talk about. Well styled, durably made of fine worsteds and cheviots.

"Campus" Accessories—ties, shirts, hats, etc.—all in their regular sections throughout the store—and all designed with the young men's idea of style in mind. Also—

Be sure to see the "Away-to-School" Display on the Second Floor

Here's a double-breasted, full-belted
Camel's Hair Polo Coat
$29.50*

Look at the style and the cut of the coat. Full over the hips, complete belt all the way around, smart shoulders and a comfortable collar. In a good-looking natural shade and a superb *value* at this special price.

**Also a good selection at $24.50*

THE STORE FOR MEN
MARSHALL FIELD & COMPANY

Kermans
160 NORTH MICHIGAN AVENUE
4720 SHERIDAN ROAD

Kermans feature this three-piece CAMPUS TWEED with jersey blouse, tailored skirt, and full box coat . . .

$22.50

The Kermanette Shop
Second Floor

HITLER BOWS TO 300,000 AS NAZI YOUTHS PARADE

52,000 Present Spades in Rifle Drill.

BY SIGRID SCHULTZ.
[Chicago Tribune Press Service.]

NUREMBERG, Germany, Sept. 6.—No monarch was ever greeted with more devout ovations and none could bow and smile more benevolently to his subjects than Chancellor Adolf Hitler on this third day of the Nazi party congress.

As 300,000 watched der fuehrer's every move and cheered lustily, Hitler stood bareheaded for two hours in the hot sun and watched the parade of 52,000 tanned young Nazis from the German labor camps, their shiny spades at present arms.

That completed, Dr. Paul Joseph Goebbels, minister of propaganda, took the rostrum in congress hall to declare "Germany lost the war largely because of the inefficiency of its propaganda organization, but now she has the best propaganda machine in the world."

Learned Too Late.

"While the allies swamped the entire globe with an unparalleled atrocity campaign against Germany, we remained completely inactive and powerless," he continued. "Only after the allied propaganda had succeeded in winning over a majority of the neutral states did the German government recognize what a gigantic power propaganda contained. It was too late."

Then Dr. Goebbels concluded, "We have made propaganda truly a creative art."

The convention program relegates women to the background. Nazi women, in accordance with the Nazi conviction that politics is a man's game, must be content this year to meet in one of thirteen sectional meetings, which will take place Saturday. Women will not even be permitted to conduct a single session of their own meetings. The presiding officer will be a man.

Hitler arrived early and superintended final arrangements for the review of the labor youths.

In their trim olive green outfits, with their faces bronzed by outdoor work on roads, reclamation of land, and reforestation, the youths shouldered their spades, went through military drill and paraded past Hitler with the snap discipline worthy of the best armies.

Required Before School.

The labor youths, all under 25 years of age, are ordinary unemployed men, or volunteer students who are compelled to serve a year in labor service before they are allowed to enter a university, or young men who have relinquished their jobs to make place for the heads of families.

The government grants a credit of 80 cents daily to each man. Out of this sum he is fed and housed and he is granted 10 cents daily for six months' service. There are 182,000 volunteers now, their chief, Constantin Hierl, declared, but he added that he expected that next year the number would be infinitly greater. Hierl announced that youths in camps throughout Germany were standing at attention today listening to broadcasts of the exercises.

At dawn 52,000 youth here emerged from a city of tents outside Nuremberg and lined up in Zeppelin field. Until the last minute before Hitler arrived the boys were shining their spades and pickaxes. Then they went through the greeting ceremonial which they had practiced for four weeks, saluting with spades instead of rifles. Instructions on how the spade is to be swung to provide a military swing fill almost a full printed page, ruling exactly posture and movements.

March with Goose Step.

Flag bearers of the companies carried flags up to Hitler in perfect goose step, military formation. While the bands played their best, the labor volunteers swung their enormous flags rhythmically, swirling them above their heads as in a giant dance of colors.

Hitler told the youths: "You are the living embodiment of the great Nazi idea. Its greatest aim is to create a true national community. The idea of work must be placed above that of lucre and selfish motives. The whole nation will have to go through your labor school. The day will come when no German can enter the national community without first going through yours to learn the true spirit of comradeship."

Once this aim is reached there will not be any difference among Germans, said Hitler. They will all respect work done with their own hands.

The hearts of the old soldiers, the minister of war, Gen. Werner von Blomberg, the highest officers of the Reichswehr, the Storm Troops, the Schutzstaffel [Hitler's Black Shirt bodyguards] and the police warmed to the young members of the labor squads marching past Hitler in the historical square of Nuremberg.

Prince in Midst of Nazis.

Prince August Wilhelm, Hohenzollern member of the Storm Troops, was among the Storm Troop chiefs who welcomed Hitler. The Germans noticed him, but the groups were heard to remark that the Hohenzollern prince was not half so regal in manner as Der Fuehrer.

Pride in the labor volunteers was also mirrored in the Nazi press. The Fraenkischer Kurier extols "the army and the labor volunteers—one is a guarantee for well disciplined working youth healthy in body and spirit; the other is ready for the defense of the fatherland, the Versailles treaty allowing us only an army of 100,000 men."

The chief of the Steel Helmets (war veterans), Franz Seldte, in a proclamation referred to the day "twenty years ago when Germany's best forces were fighting near the gates of Paris. Dark fate ruled that because we lacked true energetic leadership we broke off the battle of the Marne as we were winning it. Twenty years later the genius of Hitler has succeeded in reuniting the German forces for work for the nation. The centuries of yerning of the German people for unity and for a leader are fulfilled."

TWO HELD AS ROBBERS.

Frank Kuger, 19 years old, 1746 West 18th place, and Rudolph Paulinski, 21 years old, 2006 South California avenue, were held to the grand jury by Judge Lambert K. Hayes [illegible] in bonds of $10,000 each on a robbery charge.

NAZIS FORCE 2 STATE CHURCHES TO ACCEPT DICTATORIAL RULE

[Chicago Tribune Press Service.]

BERLIN, Sept. 6.—Nazi church leaders today scored a victory over the opposition when a decree was issued incorporating the Bavarian and Wüerttemberg state churches in the national Evangelical church. Bavaria and Wüerttemberg heretofore have been strongholds of the opposition, whose bishops recently declined to attend the "German Evangelical bishops' congress."

Last Sunday Bishop Meiser of Bavaria and Bishop Wurm of Wüerttemberg ordered their pastors to read a proclamation in their churches protesting against the autocratic rule of Reichsbishop Dr. Ludwig Mueller. This was prohibited by the secret state police.

All Saxon churches bearing "alien" names must be rechristened by order of the Evangelical bishop. Examples of alien names given include "Church of the Savior" and "Church of Zion."

Prussian Premier Adds New Uniform to His Wardrobe

[Chicago Tribune Press Service.]

BERLIN, Sept. 6.—Gen. Hermann Wilhelm Goering, premier of Prussia and minister of aviation, has increased his unequaled wardrobe of uniforms. On the invitation of the reich labor service leader, Goering today consented to wear the snappy olive green uniform of the labor service.

WILLIAM McANDREW TO TALK.

Keokuk, Ia., Sept. 6.—[Special.]—William E. McAndrew, former superintendent of the Chicago public school system, will speak to several hundred school teachers here Saturday, Sept. 15. His subject will be "Many Happy Returns."

MUSSOLINI AIMS SHAFTS AT NAZIS; TO FIGHT ARMING

France Admits Having Talk with Italians.

BARI, Italy, Sept. 6.—(AP)—Italy can regard foreign doctrines with "supreme disparagement," Benito Mussolini told 75,000 southern Italians here today.

Many of his hearers assumed Il Duce referred to Germany and its National Socialism.

Shortly before he spoke, French delegates to the Levantine fair here asserted France and Italy had reached an accord for common action to prevent Germany's rearmament, prohibited by the Versailles treaty.

[This the French embassy at Rome denied, while admitting that Premier Mussolini and French Ambassador De Chambrun had thoroughly discussed the entire range of Franco-Italian relations.]

Cradle of Knowledge.

"We can regard with supreme disparagement," Il Duce asserted, "those doctrines which come from elsewhere, from a people that did not even know how to write when we had Cæsar, Virgil, and Augustus."

His prominent eyes flashed as he told the closely packed throng that, although the Mediterranean is a southern sea, it has created philosophy, religion, and empire. This fact, Mussolini declared, "makes Italy impervious to criticism from abroad."

To reach the spot where he spoke for 12 minutes, thanking those governments which had sent exhibits, Mussolini passed squarely in front of the pavilions reserved for Germany and Jugo-Slavia, which decided to send no exhibits. The fair opens Italy's drive to recapture Asiatic trade.

He stopped, however, at the French pavilion and conversed cordially with the head of France's special parliamentary delegation, Edouard Soulier, vice president of the foreign affairs commission of the chamber of deputies.

Agree About Austria.

Not only have Italy and France agreed to work against German rearmament, members of the delegation said, but they are also pledged mutually to preserve Austria's independence in the face of any Nazi threat. Italy, too, will renounce her rearmament policy, they said, but will not abandon her impression that the Versailles treaty should be revised.

The agreement, reached Aug. 31, may result in an early visit to Rome by Louis Barthou, French foreign minister, it was stated, with formal announcement of the accord to come thereafter.

The French delegates said Italy and France also agreed on the necessity of aiding the Danubian countries commercially, but left open methods for this aid and other ticklish questions, such as naval parity, and conflicting interests in Tunis and Libya, for later solution.

Wants Naval Treaty Renewed.

LONDON, Sept. 6.—(AP)—The renewal of naval treaties "by and large on the present lines" will be the chief objective of Great Britain when the naval conversations are resumed here in October, it was said by a foreign office spokesman today.

It was indicated that the hue and cry in England by big navy advocates for "70 instead" of 50 cruisers and demands, for the abrogation of the treaties do not reflect an official opinion. It was stated that what minor changes if any the government desires are being kept strictly secret.

According to the British view, whether general disarmament talk can effectively be resumed at Geneva this month depends entirely on whether Russia enters the league of nations and the success of attempts to create an eastern European securities pact.

KILAUEA VOLCANO ERUPTS WHILE EARTH WRITHES AND TWISTS

(Picture on back page.)

HILO, Hawaii, Sept. 6.—(AP)—While the earth writhed and twisted, Kilauea volcano staged its most spectacular eruption in years today.

A gigantic fountain of lava, boiling upward from Halemaumau, the firepit of the volcano, broke through the ancient walls and spilled into Kilauea crater on the side of the peak. The first earth shock occurred at 2 a. m. and the eruption followed 55 minutes later.

Half an hour after the eruption started the whole floor of the great firepit was covered fifty feet deep with molten rock. No damage was reported. Dr. T. A. Jaggar, volcanologist, said the upheaval would relieve the pressure in Mauna Loa, the mountain on which the volcano is situated.

SUPREME COURT OF MEXICO HITS "EASY DIVORCES"

MEXICO CITY, Sept. 6.—(AP)—The principle that it is the duty of the plaintiff in a divorce case to determine the residence of the defendant and to see that legal notification of the action is given has been established by the Supreme court in the latest of a series of decisions affecting the legality of mail order and absentee divorces.

TEACHER CASHES BACK PAY CHECK, ROBBED OF $1,352

Miss Edna Hotchkiss, 40 years old, 9763 Beverly avenue, an art teacher in the Morgan Park high school, was robbed of $1,352 of her recently received back salary yesterday by two gunmen who halted her at 63d street and Stewart avenue. Miss Hotchkiss had just cashed her salary check of $2,352 at the First National bank of Englewood, 347 West 63d street, and had deposited $1,000 in the savings account.

She had planned to put $352 in postal savings and use the remaining $1,000 for payment of bills accumulated during the payless months. She had walked only a few yards from the bank to the corner of Stewart avenue when the bandits drove up in a small sedan.

They drew revolvers and leaped from the car. Miss Hotchkiss struggled with them, but they overpowered her, took her purse and drove away with the money.

CONTINUED FLOW OF JEWS OUT OF GERMANY IS SEEN

GENEVA, Sept. 6.—(AP)—James G. McDonald, high commissioner for Jewish refugees from Germany, said tonight that all indications pointed to a continued flow of Jews out of Germany. He said the statements of party leaders themselves indicated this.

"A recent statement of Hess [Rudolf Hess, Nazi cabinet minister], in particular, indicated that those who anticipated the situation would change in Germany more favorably to Jews has been too optimistic," McDonald said. "We cannot expect any real improvement in the Jewish situation there. There is no future in Germany for young Jews, so they must move out."

It's an ENNA JETTICK
ONE OF
America's Smartest Walking Shoes

ROBERTA, a spirited oxford, specially designed for tweeds and, like all Enna Jetticks, for the particular comfort of active feet. Six dollars.

Other shoes in 180 sizes and widths 1 to 12 AAAAA to EEE

$5 and $6

"You need no longer be told that you have an expensive foot"

LISTEN! Dennis King and the Enna Jettick Orchestra every Wednesday night 9:00 P. M., Station WENR.

Expert Fitters to Serve You

ENNA JETTICK SHOES
24 East Adams St.

SUBSCRIBE FOR THE CHICAGO TRIBUNE

"GAS HEAT has been a *money-saver* all the way around"

A true life story of Mr. Dante R. Barone, owner of a two-flat building at 3854 West Division Street, Chicago, Ill.

"IN our case," says Mr. Barone, "gas heat has been a money-saver all the way around. It has actually cost us less." And when Mr. Barone says that, he means actually less than the troublesome, old-fashioned type of heating that caused him hours of drudgery in the basement, hours of toil shovel-feeding a furnace. "It actually cost us less," repeats Mr. Barone, "and that's quite a factor when you consider that we have two burners—one for each flat."

Even though he is saving money by using gas heat, cost is not the most important reason for his liking it so well. He goes on to explain, "Gas heat is the greatest convenience we've ever had. The house is clean, the curtains stay clean, the woodwork doesn't get grimy. And then there's the advantage of uniform temperature day and night—and no furnace tending."

More than 20,000 families in this area will agree with Mr. Barone's claims for modern, automatic gas heat. From actual experience these families know that gas heat means freedom from furnace worries. There's no coal shoveling, no hauling ashes, no running up and down basement stairs in the gas heated home. There's no soot and dust to seep into rugs, soil drapes, smudge walls and woodwork. Gas heat means fewer cleaning bills, savings on redecorating costs. It means uniform, steady heat. When you heat with gas you fire your furnace from your easy chair—by setting a little thermostat on the wall at just the temperature you want. You don't wait for heat to come up. You don't poke or bank a fire Gas heat is truly automatic.

Gas heat for two flats

To owners of two-flat buildings gas heat means something more than just comfort and convenience. It means satisfied tenants, apartments that are occupied, a steady income from an investment, big savings in redecorating costs. Mr. Barone's experience proves that, when all factors are considered, your out-of-pocket expense is no greater with gas than with any other type of fuel.

Get the facts NOW

Take advantage of the trial offer which lets you try gas heat in your own home without investing a single penny in equipment. Don't wait until cold weather comes—get the facts on gas heat NOW. Call your nearest gas company office for full information about the startling trial offer on gas heat, and for free estimate of cost.

Mr. Barone's two-flat building at 3854 West Division Street. This is only one of the more than 20,000 Chicagoland homes now enjoying automatic gas heat.

The cleanliness of gas heat has meant a lot to Mr. Barone's mother, who is shown here with her son. She knows that gas heat rids the home of dirt and grime—makes housecleaning much easier.

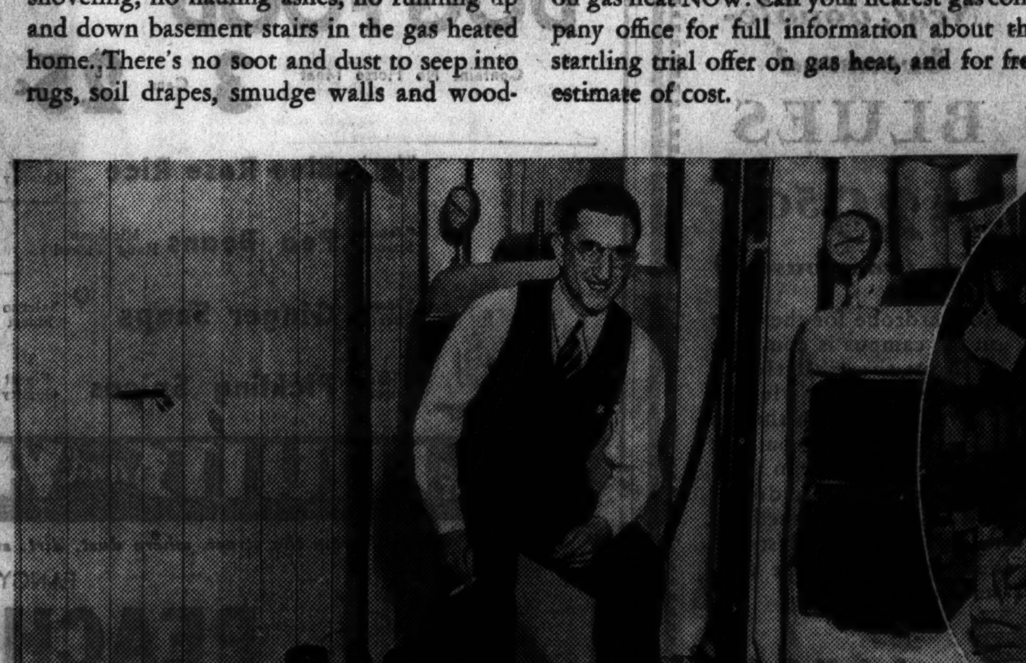

(Above) "Never before have we had such satisfaction," says Mr. Barone, shown here in his drug store, across the street from his home.

(Left) Mr. Barone shows how the two burners were installed right in the old heating plants of his building.

YOU INVEST NOTHING
To Try Gas Heat

Gas heat can be installed without your investing one cent for equipment. To prove that every home can now afford to heat with gas, we'll install it at our expense—remove it at our expense, if you don't like it. Accept this startling offer. Phone your nearest gas office TODAY.

A CONSTANT SERVANT IN ALL EMERGENCIES

Sudden emergencies are the supreme test of efficiency.

A member of the household is suddenly taken ill. It is in the dead of night. A doctor is called. He immediately requests boiling water with which to sterilize his instruments. It might be a matter of life or death.

Gas is called on to answer this emergency. It answers with heat—instant heat—one of the most necessary items in the field of medical science.

The gas didn't just happen to be there. A vast organization, with 83 years of experience, has anticipated this and other emergencies and planned to have service always available to take care of them.

Gas is a servant that lives with you constantly, every moment of the day and night. It is always at your command.

Chicago's World's Fair closes forever on October 31, 1934. Visit the Fair today.

Gas Heating Division
THE PEOPLES GAS LIGHT AND COKE COMPANY
This offer applies also in areas where gas is supplied by
Public Service Company of Northern Illinois
Western United Gas and Electric Company

© 1934, The P G L & C Co.

2,000 HEAR FIRST BOND COMMITTEE TESTIMONY HERE

Crowd Hisses and Cheers Sabath Proceedings.

(Picture on back page.)

The first testimony concerning the conduct of real estate bondholders' protective committees and reorganization groups was heard yesterday at the congressional investigation being held in the United States courthouse. A throng of 2,000 men and women, most of them shabbily clad, jammed the corridor and the courtroom on the sixth floor, where the hearing was held, and throughout the day alternately applauded, jeered, and hissed at witnesses.

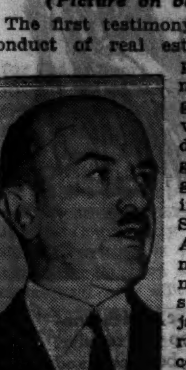

E. JAY COMER.

No vital facts were uncovered during the day, and repeatedly both Congressman A. J. Sabath [Dem., Chicago], chairman of the committee, and E. Jay Comer, chief investigator and prosecutor for the committee, asserted: "This is but a preliminary meeting called to lay the foundation for later sessions, at which we will get down to real facts." The hearing is to continue today.

Cheer Profiteering Charges.

Among the charges which brought cheers from the crowd was the assertion of Attorney David K. Tone, one of the fifteen lawyers who has offered his services to the committee, that a bondholders' committee borrowed $1,700,000 from a loop bank on bonds deposited with the group and spent all the money in paying salaries and expenses of administration.

Similarly, the spectators applauded when Attorney Barratt O'Hara, during the reading of a long statement in which he tendered his services to the congressional group, charged that "bond committeemen, presumably acting in behalf of bondholders, have made profits of more than $13,000,000 out of the losses of bond purchasers."

The cheers were prolonged when Congressman Everett M. Dirksen [Rep., Pekin, Ill.] said: "That racket makes Al Capone look like a piker."

Fail to "Get Down to Cases."

But neither Mr. O'Hara nor Mr. Tone would furnish the committee with evidence to substantiate the charges they had made when Congressman Thomas O'Malley [Dem., Milwaukee] asked for specific facts in each case. Both men hedged, O'Hara saying that he wished to verify a story told him by clients before making more definite statements, and Tone saying that his charge had been made on the basis of statements made to him by a friend "of the greatest integrity," but never verified.

At the close of the morning session Chairman Sabath revealed that subpenas had been issued for nineteen men who were members of protective committees. The list of men called and bond houses for whose clients they acted follows:

H. O. Stone & Co.—William M. Richards, secretary, and Avery Brundage, chairman.

Forman Realty company—William C. Lodwick, Porter Fox, and Courtney R. Gleason.

Lackner & Butz company—George W. Bodmer and Theodore Butz, one group, and Holman D. Pettibone and Walter C. Palmer, another group.

S. W. Straus & Co.—M. A. Rosenthal, George W. Rossetter, and Paul Steinbrecher.

Greenebaum & Sons—Abel Davis, Joseph E. Otis, and C. J. Olson.

American Bond and Mortgage company—Frederick O. Pope, Dayton Keith, Charles Tuttle, and Edward Sonnenschein.

First Witness Testifies.

First witness called during the day from among those under subpena was Porter Fox, official of the Forman Realty Trust, an organization which took over the management and equity of the Forman company in 29 large buildings upon which $15,000,000 in realty bonds had been issued.

Fox told how the realty trust was organized, and said that it was operating with the consent of 96 per cent of the bondholders. In four years of operations, he said, the bondholders had been paid two and seven-eighths per cent of their principal investment, and taxes from the years 1927 through 1930 had been paid off.

Then he said that the operations of the trust were controled by the bondholders' protective committee consisting of Charles Tuttle, Courtney Gleason, Lawrence Whiting, and D. K. Schmitz. Investigator Comer asked: "Who fixes the compensation for this group?"

"The five trustees of the realty trust," replied Fox.

Fees a Cause of Grief.

At this point the spectators began vigorously to hiss.

"That's just the point I wanted to bring out," exclaimed Comer, turning to the congressmen. "The protective committee, which had veto power on every activity of the trust, has to look for compensation to the trustees. This is the situation in so many cases. In most of the other cases the protective committee fixes the fees itself."

During a two month investigation of more than two thousand cases, he continued, it was discovered that in many instances the committees had been deliberately allowing affairs to drag to continue drawing fees. With the beginning of the investigation a number of cases have been quickly terminated and the property handed back to the bondholders or foreclosed, he said.

Holman D. Pettibone, president of the Chicago Title and Trust company, was one of the last witnesses called. In connection with his testimony he remarked that Chicago real estate would "come back" in a few years "now that taxes are down."

Mother of Mrs. John Jacob Astor III. Becomes Bride

At left: James Lenox Banks, New York attorney, and his bride, the former Mrs. Livingston French, as they sailed on honeymoon following wedding ceremony. At right: Mrs. John Jacob Astor III. (left), the former Ellen Tuck French, and her sister, Virginia French, at dock to see their mother sail.

[Associated Press Photos.]

POUNDING WAVES PERIL COTTAGES OF MOVIE STARS

Heavy Surf Causes Worry at Malibu Beach.

(Picture on back page.)

Los Angeles, Cal., Sept. 6.—(AP)—Enormous waves continued to pound the southern California coast today, advancing upon Malibu beach, where many motion picture stars have seaside cottages.

The devastating surf gave up the body of an unidentified man who presumably perished when the sea dashed the Pine avenue pier to splinters at Long Beach yesterday. Reports that two other persons might have lost their lives there lacked confirmation. At Long Beach the waves wrenched huge granite blocks from a breakwater and tore a 40 foot hole in the wall.

Malibu beach watched the coming of high tide tonight with anxiety. Among those having places there are Sylvia Sidney, Louise Fazenda, Johnny Weissmuller, Lupe Velez, Mary Boland, Marshall Neilan, and Wesley Ruggles.

The phenomenon was the subject of much scientific comment. In modern coast history the assaults have happened a number of times. Some times the damage has been heavy.

Scientists differ as to the cause of the waves. Fish apparently have advance warning of their coming, as they desert the areas several days before such disturbances.

AUGUST GASOLINE TAXES EXCEED PERIOD IN 1933

Motorists in Illinois paid $2,890,190 to the state in gasoline taxes in August. The figure was announced yesterday by J. M. Braude, associate director of the state department of finance. It was $122,427 greater than for the corresponding month of 1933.

For the eight months ended Aug. 31 the state collected $19,341,132 on its motor fuel excise. This is $863,266 more than for the same months of last year.

CROSS-EYED BANDIT ROBS STORE.

A cross-eyed bandit escaped with $23 in a robbery of the National Tea store at 2958 West 63d street yesterday after locking the manager, Miss Elizabeth Condon, 6357 South Sangamon street, in the wash room.

Two Captured Here Confess Killing Minnesota Dentist

(Picture on back page.)

Arrested less than fourteen hours after they entered Chicago, two young men from Minnesota confessed yesterday the murder of their friend and neighbor, Dr. John Schacht, 55 years old, a dentist of Fergus Falls.

Dr. Schacht was beaten to death with a hammer last Tuesday night on a lonely road near Fergus Falls. His slayers took $190 he was carrying and left his body on a river bank eight miles from town.

The two who confessed the crime are Palmer Swenson, 19 year old farm boy, who deserted from the army at Fort Lincoln, N. D., on Aug. 8, and his brother-in-law, Robert Palmquist, 28 years old. Swenson said he struck Dr. Schacht with the hammer from the rear seat of the dentist's car while Palmquist sat beside the victim in the front seat.

Alleges Triangle Situation.

First questioned by Capt. Michael Tobin at the Englewood police station, both young men admitted planning the murder for two weeks with the intention of robbing Dr. Schacht, their drinking companion on several occasions.

Last night under questioning of Deputy Chief of Detectives Walter Storms at the detective bureau, Palmquist asserted he planned the murder because the dentist had been too friendly with his wife, Alma.

Sherif John Henkes of Fergus Falls, en route to Chicago last night, discounted this statement, declaring that Dr. Schacht had enjoyed a good reputation. Sherif Henkes said he believed the murder was the result of Palmquist's fear that the dentist would foreclose on a $2,500 mortgage on his home.

After the murder and the disappearance of Swenson and Palmquist Minnesota authorities asked the Chicago police to watch the home of Swenson's half sister, Mrs. Lawrence Johnson, at 6647 Wentworth avenue. This was done and the two fugitives were arrested there early in the afternoon as they alighted from a taxicab.

Wilt at Sight of Clothing.

They spent Wednesday night at a south side hotel, after arriving at midnight by bus from St. Paul where they abandoned Dr. Schacht's car. Each had $29, part of the $190 they had taken from the dentist's body.

Searching the prisoners, police found sales receipts for clothing purchased in a Roosevelt road haberdashery. There stained coats and shirts abandoned by the pair were discovered. Confronted with this evidence, both confessed.

In his signed statement made to Capt. Tobin, Swenson asserted Palmquist had been urging him for several weeks to get some "easy money" by killing Dr. Schacht. On Tuesday night he said, Palmquist brought the dentist to his home.

"I got in the car and sat in the back seat with a hammer," Swenson went on. "After awhile I hit him on the head."

Both prisoners agreed to waive extradition and return to Minnesota with Sherif Henkes.

Mattern Flies Here to See Mother, Hurt by Taxicab

Jimmy Mattern, round-the-world flyer, flew his own plane into Chicago yesterday from Akron, O., to spend several days with his mother, Mrs. Caroline Mattern, 1333 Ardmore avenue, who was seriously injured Wednesday night. Mrs. Mattern suffered a wrenched back and internal injuries when struck by a taxicab at State and Washington streets.

VOTE TO INDICT 3 AS SLAYERS OF POLICEMAN

Three men were reported charged with the murder of Motorcycle Policeman Earle Jensen of Oak Park in true bills voted yesterday by the Cook county grand jury. They are Walter Dittman, 29 years old, 503 South Oakley avenue, who was wounded by police in the chase that brought about his capture; Norman Laurence, 19 years old, 2105 Madison street, and Herman Boulan, 38 years old, 15 South Lincoln street.

Assistant State's Attorneys Marshall Kearney and Gordon Nash have been assigned to the case with instructions to get a speedy trial. They said yesterday that in case the indictment is returned today they will ask immediate trial and demand the death penalty.

Policeman Jensen was shot to death when he sought to question three men at Kenilworth avenue and Harrison street, Oak Park, last Saturday. The trail of the alleged killers was picked up by a police squad, and two of them were captured shortly after the slaying when their car crashed into a tree. A third was arrested a few hours later.

MANDEL BROTHERS
a store of youth · a store of fashion · a store of moderate price©

When you think of Shoes, you think of Mandel's.

Back-to-School Sale
Billiken Shoes
TRU-POSTURE
For Boys $2.95 For Girls
The Quality That Was $4 and $4.50 Last Year

The best leathers and scientific lasts are used in Billiken's construction. Goodyear welt sewn, with snug fitting heels and sturdy, long-wearing soles. School, play and dress-up styles. Sizes 8½ to 3.

Special Group of Growing Girls' Straps and Oxfords. Sizes 4 to 8. $3.95

A Word to Wise Parents
Safeguard your children against foot ailments in later life. At Mandel's, only trained experts are permitted to fit shoes to growing young feet.

Mandel's Billiken Shoes—Sixth Floor—State.

MANDEL BROTHERS
a store of youth · a store of fashion · a store of moderate price©

2 Values for Business Women or College Girls

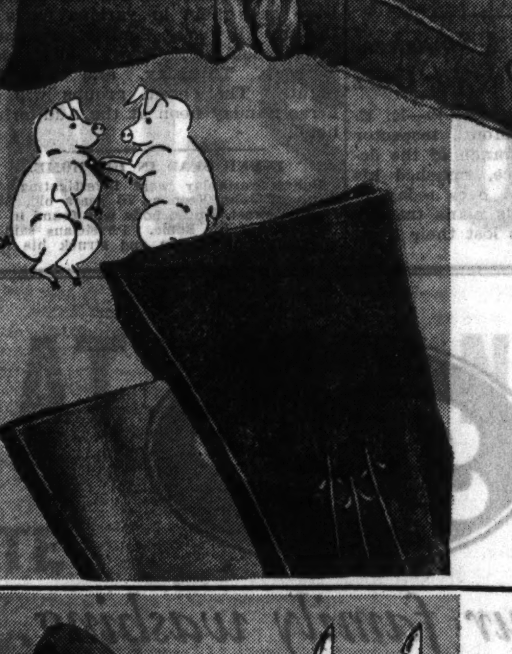

PIGSKIN GLOVES
Win Honors for Service
And These Are Very Special Values at
$2.95

Extremely durable—warm—and so easy to wash. And to boot (or, should we say, to hand?) they have sportsy looking outside seams and Bolton thumbs. Black, brown, grey, natural and white.

Mandel's Gloves—First Floor—State.

Fashion Shouts
"The British Are Coming!"
And Mandel's Present
WALKING OXFORDS
of the English Type
$7.95

Something new in smart walking shoes, made by a manufacturer who specializes in shoes of this type. They're ideal for the casual Fall costume and marvelously comfortable. Suede, calf, or crushed leather, suede or calf combinations. All have walking height solid leather heels. Sizes 4 to 9, AAA to C.

• Pall Mall
Suede with kid trim on toe and heel. Ghillie type of lacing. Brown or black.

• Piccadilly
Suede with kid trim on vamp and heel. Perforations and stitching are cleverly used. Brown only.

• Yorkshire
Crushed leather with unusual tucked detail over vamp. Perforations are cleverly interspersed with tucks. Brown only.

Mandel's Shoes—Fifth Floor—State.

When You Think of Shoes, You Think of Mandel's.

MANDEL BROTHERS
a store of youth · a store of fashion · a store of moderate price©

Fashion and Fabric Ordinarily in the Luxury Class!
Lounging Pyjamas! Negligees

Both in Silk Crepe—
Negligees All Lined
$5.95

The smart pyjamas have the very popular tunic top trimmed with contrasting frogs. The negligees are lined in colorful contrasting shades. There is unheard of value in every fold of this smart lounging apparel.

COR-VELL CORDUROY pajamas and robes; a velvety soft fabric. $5.95

The Pyjama and Negligee Shop—Third Floor—State

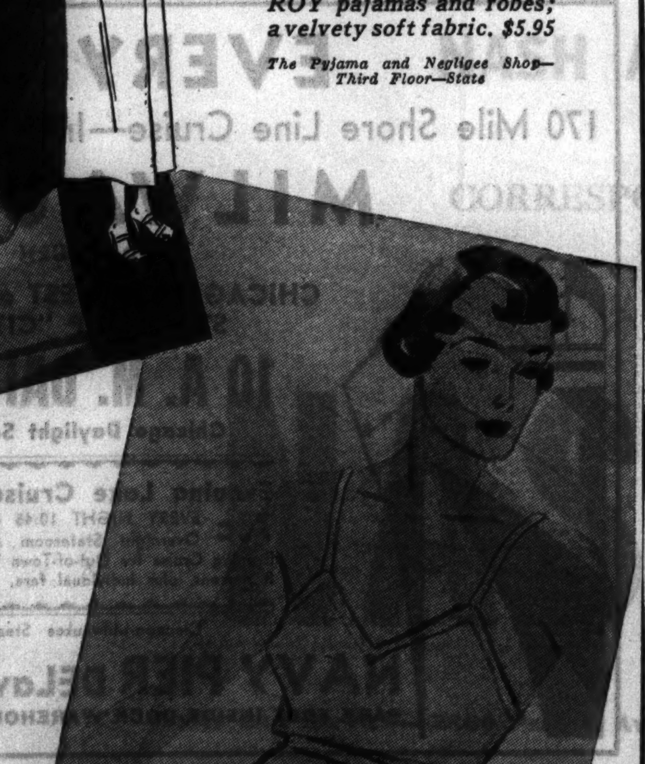

Special! Glove Tricot
Panties - Vests
$1

Exceptional wearing quality labels these undies as outstanding values at this price. French and step-in panties have lastex waistline. Also band panties. V top vests.

Knit Lingerie—Third Floor—State.

MANDEL BROTHERS
a store of youth · a store of fashion · a store of moderate price©

A DRY Skin Looks OLD
Keep Your Skin Soft, Supple With

Frances Denney's
Herbel Oil Blend

It's a simple principle . . easily explained . . easily understood. Each day, precious oils are drained from the skin by the sun, wind and stuffy air indoors. Herbal Oil Blend replaces these natural oils, nourishes the skin—and keeps it young.

$5.50
$11.00

Generous Trial Size............ $2

Frances Denney's personal representative is in our toiletries section this week for advice or consultation.

Mandel's Toiletries—First Floor—State.

31c
NEW! Actually good for the nails..
CUTEX Crème POLISH
Will not separate in bottle.
Gives brighter lustre.
Covers nail blemishes.
Easier to apply, and wears longer.
Can't make nails brittle.
• AT OUR TOILET GOODS COUNTER
Main Floor—Three Stores
A Great Store in a Great City
THE FAIR
STATE, ADAMS and DEARBORN STREETS
Oak Park—Lake and Marion St.
Milwaukee Ave. at Wood St.

How to Lose Fat and Get That Youthful Feeling

Over in Great Britain when a man is feeling "as fit as a fiddle" and looking the "picture of health" they say: "HE'S GOT THAT KRUSCHEN FEELING."

That means he has the Kruschen habit—that he takes his little dose of Kruschen Salts every morning.

It's the same everywhere for Kruschen Salts are sold the world over.

Here in the States that "Kruschen feeling" of glorious vitality—of radiant health—of internal cleanliness—is already known to hundreds of thousands of wise men and women.

Kruschen Salts is not one salt only—it is the combination of six splendid salts necessary to healthy life.

Take one half level teaspoonful in a cup of hot water before breakfast every morning. But don't miss a morning for Kruschen not only puts and keeps the stomach, liver, kidneys and bowels in a splendid healthy condition, but it drives harmful acids and poisons from the system and sends pure blood coursing thru your veins.

Get a bottle of Kruschen Salts at any drugstore in America today and start tomorrow morning to lose unneeded and unwanted fat and to get that feeling of youth—an 85 cent bottle lasts 4 weeks. If you aren't gloriously satisfied get your money back.

Kruschen Salts
AT ALL DRUGGISTS
"It's the LITTLE DAILY DOSE that Does It"

A Bargain!
$5.50 PER WEEK
—is all it costs per person in one of our fine double rooms with twin beds and lavatory. Ideal for bachelors. Special floors for women. Live in the luxurious atmosphere of a Michigan Avenue hotel at this new low price. Single rooms, $35 per month.
Single rooms for $1.75 per day.
HOTEL ALLERTON
North Michigan at Huron
SUPerior 4200
J. H. KANE, Manager

Here's that new complete food with nine seed ingredients, Vegetable, Egg Flakes and Cuttle Bone. Triple air washed. Laboratory tested. Brings wonderful health and gorgeous plumage, thrilling song. Every particle a necessity—no waste—goes twice as far—costs less per month. Entirely different. Try it.
Samples FREE! Write
CHAMBERLAIN'S PERFECT BIRD FOOD
F. B. CHAMBERLAIN CO., ST. LOUIS, MO.

DO YOU KNOW
Paul Revere practiced dentistry? . . . You can practice your own profession better if you rid yourself of Athlete's Foot by applying CAMPHO-PHENIQUE Liquid and Ointment treatment. Get a bottle and tube at your druggist's today. 30c each. 17

To quickly allay skin irritations or hurts, depend on soothing Resinol

TRIBUNE TOWER COOLING SYSTEM PROVES WORTH

In Operation 1,358 Hours During Summer.

During the extreme heat of June, July, and August, employés, tenants and visitors in the Tribune Tower and newspaper plant enjoyed the benefits of 1,358 air cooled hours. That equivalent of 56 days and 14 hours meant comfort in the home of this newspaper, while discomfort prevailed elsewhere.

The air cooling system was turned on June 10 and during those hot days it produced 16,295 tons of refrigeration. Holmes Onderdonk, manager of Tribune Tower, said the cost was 83 cents a ton. The coal used in cooling, instead of heating, the tower and plant, cost $4,100 and the water $9,400.

A ton of refrigeration is the equivalent of melting one ton of ice during twenty-four hours, and the capacity of the system in use is 600 tons a day.

How System Is Regulated.

But to make the summer bearable in this Michigan avenue skyscraper less than half of capacity was used.

Mr. Onderdonk said the aim was to keep the temperature inside office building and plant at least 10 degrees lower than on the outside, but only when the outside temperature was above 80 degrees.

"A temperature of 70 degrees inside when it is 95 outside would be too cold," he explained. "A 15 degree differential is possible, but 83 would be about right when the thermometer outside registered 95. When it was 100 or more the offices and mechanical sections had 10 to 15 degrees the best of it."

The initial cost of equipping the tower and plant with the air cooling system was nearly a half million dollars, Mr. Onderdonk said.

Pioneer in Construction.

"The whole idea was to make working conditions better for employés and tenants," he said. "It proved its worth in health and tempers. There wasn't a single complaint against it and all we have heard is praise in connection with its operation. This equipment will humidify the air in winter, too, which is another great point.

"When the air cooling system was first contemplated there was an opinion that a building already erected couldn't be air conditioned. The working of this system shows it can be done. The refrigeration machinery will be built into new buildings in the future, but it was an accomplishment to install the system here.

"The air shafts cannot be noticed. The occupants of any room can turn the cool air on or off at will. We pioneered in this experiment and are happy in its success."

AAA DECLINES TO RAISE FARM PRICE OF MILK

The Agricultural Adjustment administration in Washington ruled yesterday that no increase in prices would be granted at present to farmers furnishing milk to Chicago for fluid consumption. The present rate is $2.25 a hundred pounds [4.8 cents a quart], and the Pure Milk association requested this be increased to $2.75 a hundred [5.9 cents a quart] on the plea that the drouth had made it necessary for the farmers to buy feed.

Had the increase been granted, it was regarded as almost certain the delivered retail price of milk here would have been increased from 10 cents to 11 cents a quart.

In denying the request of the Pure Milk association, which represents 18,000 producers, AAA officials indicated that the relationship of the fluid milk price in Chicago was favorable as compared to prices being paid in adjacent areas for milk used in other consumption channels. It was also pointed out that there was an intensely competitive situation in the city's milk distribution. Some observers took this to mean that the AAA does not believe the price can be raised without cutting consumption of milk delivered under the government licensing scheme.

The AAA suggested that better enforcement of licensing and changes in the method of determining what proportion of farmers' milk should be paid for at the fluid milk price should be pushed before a price raise is considered.

FREED OF ASSAULT CHARGE.

Peter Bravos, 50 years old, owner of the Congress Sweet shop, 2137 Milwaukee avenue, was found not guilty of assault with a deadly weapon yesterday by Judge Mathew D. Hartigan, who ruled that the defendant had accidentally wounded Walter Kasprzyk, 55 years old, 2174 Stave street, during a quarrel.

Day By Day Story of the Experimental Farm

By Bob Becker

Canning Time on Farm

Sept. 6, 1934.

THE women here on the farm are completing a very busy session with their cooking pots to produce a delicious assortment of jams, preserves and other delicacies that taste so good when winter comes. Apples from the orchard, wild plums from trees growing in the woods on the farm, tomatoes from the garden, tame grapes which yielded a pretty good crop here on the farm—all have been used by the women for a grand assortment of varicolored jams and preserves.

When I was poking around the farm today I eventually came to the home of Clarence Thurow, the farm manager. Here I found his mother, Mrs. Louis Thurow Sr., just straightening out the shelves in a dark cool corner of the cellar where she stores the canned goods. One look at these shelves and I saw nearly all good things for which thrifty farm wives are noted. Just to gaze at the numerous filled glass containers—some pink, some purple, and some red—was enough to make a fellow hungry, and it reminded me of the jam and jelly display that I always used to see years ago in my grandmother's house on a Wisconsin farm.

When my eyes became accustomed to the dim light of the cellar this is the way the shelves responded to the roll call: 20 pint glasses of plum butter, made from wild plums. (I can give this display a rating of 100 per cent because I was privileged to taste some of the butter!)

Ten pint jars of grape butter, very dark in color. This was made from tame grapes on the farm. Fifteen jars of plum jelly, a clear, deliciously flavored sweet. A few jars of sweet apple pickles. Mrs. Thurow has only a part of the apple pickles put up. When she finishes there will be at elast 12 big jars of these sweet, spiced pickles.

All the apples being used have been secured in the small orchard which is growing right next to the house. I lost count of the containers filled with canned raspberries because I was sampling the plum butter at the time of the check-up.

In addition to all the preserves and jellies, Mrs. Thurow also has canned 22 quarts of tomatoes. Only eleven tomato vines or plants in the Thurow garden came through the drouth.

After eating some of the ripe tomatoes and giving some away there still were enough to fill 22 quart jars. On the preserving and canning schedule Mrs. Thurow still has string beans to be put up and a small amount of jelly to be made from wild grapes.

There will be many bushels of ripe wild grapes ready to be picked here on the farm within a short time. According to the ladies, they make delicious jelly and jam. As for the string beans, the drouth all but ruined these plants, but Mrs. Thurow has hopes that they will be able to mature before frost comes.

After Clarence Thurow and I had looked over all the attractive canned goods Clarence remarked that maybe he had better do something along the fruit line, so we hurried out to the orchard to size up the cider possibilities. Although the apple trees are not bearing heavily this year, they have grown enough fruit for an average home. After sizing up the crop Clarence decided that there were plenty of apples to make cider, some of which will be allowed to run into vinegar.

2 CONGRESSMEN NAMED IN DEAL ON SUBMARINES

High Navy Official Also Listed.

[Continued from first page.]

marine appropriations have been passed, and, as I sincerely promised you the day we lunched together in New York, we did manage after overcoming a number of handicaps and jumping some hurdles to get the second deficiency bill through, and in so doing we succeeded in getting our claims through."

Joyner said he felt that but for actions "taken in this office on the day before the bill was passed, and day of its passage," the second deficiency bill would have gone over until the special session of congress.

Claim for $3,000,000.

Carse explained the claim involved was one of $3,000,000 that had been granted his company by the court of claims for naval work done during the war. "I think it was almost time we collected it," Carse said, but disclaimed knowing otherwise what Joyner meant.

Joyner had written on May 22, 1931, to Sir Basil Zaharoff that "I was assured by the acting secretary of the navy today that we would be given the contract."

Vice President Spear of Electric Boat said there was no understanding with Jahncke about their getting a contract.

Some Mystery Numbers.

In testimony about the Electric Boat company's world-wide sales campaign disclosure was made of one subselling effort so delicate that the principals concerned were mentioned by numbers instead of by name.

Two of the numbered men were said to have been American naval officers—Rear Admiral A. T. Long and Hilary P. Jones, the latter a technical adviser to American delegations at two Geneva naval conferences. This sales effort which failed took place in 1928.

The numbers ran from one through six. A letter showed that the Turkish ambassador at Washington was "No. 1," and that Kemal Pasha, dictator of Turkey, had in mind not only the purchase of submarines but a lot of other war materials besides.

The Turks, Joyner said, wanted to buy in the United States because this country "had no selfish territorial interests."

"What happened?" Senator Bennett Champ Clark [Dem., Mo.] asked Spear.

"The scheme fell through," replied Spear, smiling regretfully. A Turkish official abroad was to get $12,500.

The part played by the American admirals in the Turkish affair was not disclosed.

A close alliance with Bethlehem Steel was disclosed during the day. Carse said Electric Boat had passed on a good deal of business to Bethlehem.

Complaints that Vickers, Ltd., English ally of Electric Boat, was not playing fair in regard to the Japanese business, were shown in the correspondence of Electric Boat officials. It was said Britain gave Japan the designs for the K-type of submarines, so that the shipbuilding interests of the great Mitsui house lost that business.

BEEBE PLANS TO DIVE 1,000 FEET TO OCEAN BOTTOM; SEEKS RECORD

[Copyright: 1934: By the New York Times.]

HAMILTON, Bermuda, Sept. 6.—Dr. William Bebee and his aid, Otis Barton, plan next week to make the most dangerous dives of their current deep sea explorations in an effort to survey the ocean bottom at a record depth of 1,000 feet. The record for ocean floor surveys is about 500 feet, and in their recent descents the explorers did not touch bottom lower than 350 feet.

Dr. Beebe hopes to get a glimpse into caverns that man has never seen before and he expects to find unknown species of fish and other deep sea life.

For the new descent the bathysphere will be fitted with a tail and fins to keep the quartz windows forward. There also may be wooden buffers on the windows to help avoid damage, if the bathysphere should crash into projecting crags.

U. S. Air Official Smashes Plane in Landing for Quiz

Gillette, Wyo., Sept. 6.—(AP)—E. E. Hughes of Billings, Mont., inspector for the aeronautics branch of the department of commerce, smashed his airplane as he landed here today to investigate last night's plane tragedy in which two persons lost their lives. He was not injured.

PAGEANT TO TELL CITY'S DRAMATIC STORY SEPT. 16

Scenes from Founding to Fire Planned.

The dramatic story of the Chicago that grew in little more than 100 years from a tiny fort at the mouth of a sluggish stream into the second city of the land and the fourth city of the world will be told in graphic manner Sunday night, Sept. 16, when "The Drama of Chicago on Parade" is presented on Soldiers' field.

The occasion will be the grand winding up of Chicago's civic Homecoming week festival, sponsored by the Keep Chicago Ahead Civic committee. For six days 47 Chicago communities and trading centers will parade and hold civic contests. On the seventh day they will all get together in this pageant of the history of Chicago.

The spectacle, it is announced, will be unique among pageants. It will be free, it will be fast, and it will be on wheels, for its 50 episodes will be shown on a series of wagon stages, moving across a 200 by 180 foot stage.

Smallest Details Correct.

Written and directed by Ben Guy Phillips, distinguished English actor, and Paul Ash, orchestra conductor, the drama uses 4,500 actors, a chorus of 2,000 voices, and a symphony orchestra of 150. With all sources of material authenticated by the Chicago public library, it is said to be correct in every detail of costuming, setting, and history.

Opening to the strains of an overture, "The Drama of Chicago," composed for the occasion and dedicated to the city of Chicago by Leo Kopp of Vienna, the pageant first shows the coming of Marquette in 1673, and then takes, from the history of the succeeding 260 years, certain significant episodes.

The first of these deals with Jean Baptiste Point du Saible, Chicago's first permanent resident, who built his rude hut on the shores of the "river of the wild onion" near Lake Michigan in 1790.

Historical Scenes Follow.

Following it in rapid succession come scenes showing the Fort Dearborn massacre, Kinzie at his daughter's wedding, Beaubien scratching a fiddle in his tavern, the little schoolhouse of 1933 which was ruled over by Eliza Chappell, Chicago's first schoolmarm, and then, in 1837, the signing of the corporate papers of Chicago.

And then is seen Chicago, four years later, as a city, with William B. Ogden as mayor, and brief snatches from the life of that period—the coming of the first railroad, the first street car, the nomination of Abraham Lincoln, and, finally, the awkward act of Mrs. O'Leary's cow and the fire of 1871.

The scene depicting the great fire is one of the most spectacular in the entire pageant. All of the minor episodes connected with the fire are shown on wagon stages, but the fire itself, which flames high, burns a Chicago skyline which is left behind when the floats are wheeled away.

Sectional rehersals for the pageant have been held in various parts of the city all week. Complete rehersals will be held at Soldiers' field Sunday, Tuesday, Thursday, and Saturday nights. The choral groups will reherse Sunday noon at the Auditorium hotel.

FOUND DEAD IN HIS HOME.

Police yesterday were investigating the death of John Keenon, 76 years old, 5516 Monroe street, whose body was found in the basement of his home. Physicians said he apparently had fallen and struck his head on the floor.

PACIFISTS GROW STRONGER NOW, PREACHER SAYS

Calls "I Won't Fight" Pledge Out of Date.

BY THE REV. JOHN EVANS.

Tower Hill, Mich., Sept. 6.—[Special.]—The new "hard-headed pacifism" was the subject presented to nearly 200 Congregational-Christian pastors, assembled from the central west at the annual Tower Hill convocation today by the Rev. Theodore C. Hume, pastor of New England Congregational church, Chicago. The convention closes its three days' session at noon tomorrow.

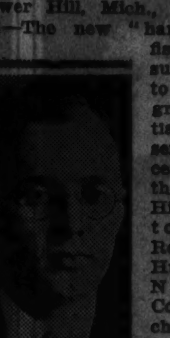
REV. T. C. HUME.

The Rev. Mr. Hume, who has just returned from several months study of conditions in Europe, declared:

"The pacifism that has been renounced is the pacifism of isolation." He explained that pledges made by individuals and groups to stay out of future wars would not bring about peace.

To illustrate the effectiveness of the new hard headed pacifism as contrasted with what he called the soft hearted sort, Dr. Hume referred to the work of the Christian Young People's group in England, who, he said have gained sufficient strength to force the British government to maintain its peace position.

The Rev. Dr. Hugh Elmer Brown, pastor of the First Congregational church Evanston, questioned figures presented by Dr. Hume. Those figures indicated that out and out pacifist positions have been officially taken by church conventions representing 20,000,000 members. Dr. Hume said those denominations officially are as pacifistic as Quakers.

Wants Views of Laity.

Dr. Brown proposed registration of the views of every Protestant church member, "to see whether the ministers are too far ahead of their constituency."

In answer to Dr. Brown's question, Dr. Hume asserted that "the position taken by the church should be clearly distinguished from the personal stand taken by ministers and laymen. The corporate position of the church," he added, "is not easy to define and yet there is a growing unanimity of it among church bodies, of whatever denomination and in all parts of the world, to disassociate the body of Christ from the practice of war.

"The church has attained nearer to unity on this issue than at any time since subapostolic days."

Dr. Hume explained that the Christian church was pacifistic during its first three centuries. The military declaration, he said, was made at the council of Arles in 314 A. D., when it was decreed that "they who throw away their weapons in time of peace shall be excommunicated."

FOUND DEAD IN HIS ROOM.

Gaeleo Bottero, 67 years old, was found dead in his room at 2425 Fillmore street yesterday, apparently of heart disease.

Popularity begins at Breakfast

Popular people are usually well people. They are the people who feel fine, who enjoy life, who see the bright side of things—and almost always you'll find that they are the people who eat right.

If you want to be popular, if you want to go places and do things, try Shredded Wheat with milk and fruit at least one meal a day.

Shredded Wheat is nature's most nourishing food in easily digested and delicious form. It gives your body what it needs for energy, tissue building, resistance to disease, and it contains bran to keep you regular.

You could live, be strong, and feel fine on this combination of food and nothing else. It's mighty economical, too. Start Shredded Wheat today and see if popularity doesn't depend on the way you feel!

SHREDDED WHEAT
Please be sure to get this package with the picture of Niagara Falls and the N. B. C. Uneeda Seal.
NATIONAL BISCUIT COMPANY "Uneeda Bakers"

FREE 20 McMURDO SILVER World Wide RADIOS in Ideal Marriage Contest

• Here is your chance to win a 12-tube radio that tunes in on the whole world . . . London, Paris, Rome . . . ships at sea . . . airplane and police calls. 1934's outstanding set, guaranteed (except tubes) by maker for 5 years. Two complete sets awarded every week. Contest closes midnight November 10. Be sure to get an IDEAL MARRIAGE Contest Entry Blank, at any store which sells Pro-phy-lac-tic Tooth Brushes. It gives the simple rules to follow, and describes in detail this fascinating contest in which you select a wife for a movie star.

Do you know that the newest small tooth brush on the market is made by Pro-phy-lac-tic?

We designed it especially for small tooth brush "fans" who up to now have been unable to get Pro-phy-lac-tic advantages and quality in a brush sized to their liking.

Our new SMALL type is a condensed, shorter version of the regular size . . . the same tuft . . . just as many bristles . . . and these are "welded" into the handle by Perma-Grip. Try it, if your present small brush is not a Pro-phy-lac-tic.

PRO-PHY-LAC-TIC BRUSH CO., Florence, Mass.

OFFICIAL RADIO OF THE BYRD ANTARCTIC EXPEDITION
LIST PRICE $375.00 EACH

Pro-phy-lac-tic PERMA-GRIP
NOW IN 2 SIZES
NEW! SMALL Type for Adults 50¢
The FAVORITE REGULAR Size for Adults 50¢

Let Thor do your family washing

THOR WASHERS for as little as $49.50

Headquarters For Laundry Equipment
You'll find a complete line of home laundry equipment at Electric Shops. Come in today and see the many Thor, Conlon, Federal, ABC and Easy washers, the Thor, Conlon and Federal ironers on display. We will gladly demonstrate any washer or ironer which interests you. Ask about the easy payment plan of home laundry equipment.

FOR more than 25 years—ever since Thor built the first washer—the name of this famous manufacturer has been a household word in America. The great Thor laboratories have been constantly at work developing and improving the design and performance of Thor washers and Thor ironers. The family washing is done swiftly, efficiently, safely when it's done with a Thor.

See the many Thor washers on display at Electric Shops. Ask for a demonstration of these washers. Ask, too, about the easy payment plan which lets you purchase a Thor for only a small down payment, the balance monthly on your Electric Service bill.

To cover interest and other costs, a somewhat higher price is charged for appliances sold on deferred payments

COMMONWEALTH EDISON Electric Shops
72 W. Adams St.—132 So. Dearborn St.
Telephone RANdolph 1200, Local 535
4562 Broadway · 2618 Milwaukee Ave. · 3423 Irving Park Blvd. · 4231 W. Madison St. · 4834 So. Ashland Ave. · 4600 So. State St. · 852 W. 63rd St. · 2950 E. 92nd St. · 11116 S. Michigan Ave.
FEDERAL COUPONS GIVEN

AT THE DAVIS STORE
Rejuvenate Your Permanent!
Is your permanent a bit straggly now that summer's over? And perhaps it's just a bit too soon to have another? Then why not let us rewave just the top where it's grown out or the few stray wisps at the back—as the case may be? We'll recondition your coiffures, as it were, until it's time to have your next permanent.
$3.95
Haircut, Shampoo and Finger Wave by any of our stylists, $2.00
Cheer up! If outdoor months have done by your complexion . . . facial treatments . . . new woman.
Facial Treatments (Course of 6 Treatments) $10
THE DAVIS STORE
State, Jackson, Van Buren · Telephone Wabash 9800

RESORTS AND TRAVEL
TOURS.

EVERY DAY!
170 Mile Shore Line Cruise—In Sight of Land All the Way!
MILWAUKEE AND RETURN $1.50 ROUND TRIP
CHICAGO'S NEWEST and LARGEST EXCURSION SHIP
STEAMSHIP "CITY OF GRAND RAPIDS"
10 A. M. DAILY HOME 10 P. M.
Chicago Daylight Saving Time
Evening Lake Cruise 75c EVERY NIGHT 10:45 P. M. to 1 A. M. Overnight Stateroom Accommodations on Evening Cruise for Out-of-Town Visitors—$2 for 1 to 3 persons, plus individual fare, 75c.
Chicago-Milwaukee Steamship Line
ON BOARD THIS BIG COMFORTABLE SHIP
Free Dancing
Popular Orchestra
Broad, Roomy Decks
Spacious Cabins
Marine Bar
Excellent Dining Room
Breakfast, Lunch & Dinner
Coffee and Sandwich Bar
Tables for Picnic Lunches
Clean, Airy Staterooms
Sightseeing at Milwaukee—Stop at Blatz for Free Refreshments; Sightseeing Tickets Sold on Board Ship
NAVY PIER DELaware 4949
PARK FREE INSIDE DOCK WAREHOUSE—DOOR 29

LAKE TRIPS
S. S. ROOSEVELT
MILLION DOLLAR PLEASURE SHIP
Cross-Lake Day Cruise to St. Joseph, Benton Harbor and Return. Leave 10 A. M., Home 8:15 P. M. Every Day, including Sunday $1
World's Fair Sight-Seeing Trip
9:15 to 11:30 P. M., $1. Brilliant Panorama Sat. Midnight Show-Boat Moonlight—Lv. Midnight Dock 2:30 A. M. (Chicago Daylight Time)
MUSIC, DANCING FREE
DOCKS: MICHIGAN AVE. BRIDGE
Phone FRAnklin 5661

Ocean Travel.
AUSTRALIA
NEW ZEALAND, SOUTH SEAS
via Tahiti and Raratonga
Mail and Passenger Service from San Francisco every 28 days.
For Fares, etc., apply Union S. S. Co., 230 California St., San Francisco, or James P. Robertson, Inc., 333 N. Michigan Ave. Phone State 3290, or any tourist, railroad, or steamship agent.

Europe—Hamburg-American Line
North German Lloyd
130 West Randolph St., Chicago.

Ocean Travel.
ROUND AMERICA TO CALIFORNIA
One way by President liner, the other by train—from $210, hometown to hometown.
DOLLAR STEAMSHIP LINES
110 South Dearborn Street State 9667

JAPAN AND CHINA by N. Y. K.
By large and fast motor liners to Orient from San Francisco, Los Angeles, Seattle, Vancouver. 40 N. Dearborn St. or leading tourist agents.

INDIANA.
Special Offer—Fall Rate $8 a Day With Meals
FRENCH LICK SPRINGS HOTEL
FRENCH LICK, INDIANA
The Home of Pluto Water

CHARITIES OPEN CAMPAIGN OCT. 1; $2,500,000 GOAL

100 Private Agencies Will Benefit.

BY KATHERINE KELLEY.

The annual campaign to raise funds for the support of Chicago's principal private welfare agencies will open on Oct. 1, Edward L. Ryerson Jr., president of the Community Fund of Chicago, Inc., announced yesterday. A total of $2,500,000 is sought this year by public subscription.

The campaign organization, formerly the Community Fund, Allied Chicago Charities, is little changed this year, Mr. Ryerson said, except for the name and new officers. The number of agencies participating will be about the same and will be announced later. Last year the private charity drive brought approximately $3,000,000 which was distributed among 102 agencies.

Agencies Approve Plan.

The plan for the October campaign has met the approval of the Commercial club, Chicago Association of Commerce, and the agencies themselves through the Council of Social Agencies, following a study of the joint campaigns of the last three years. Funds raised in the campaigns have been allocated among the agencies to meet the budget requirements not fulfilled by endowments, gifts from regular supporters, and other miscellaneous sources of income.

"The decision to continue this method of partial support for the well organized welfare agencies is the result of much earnest consideration of the problem of continuing necessary welfare work not included in the program of the Illinois Emergency Relief commission, supported by state and federal funds," Mr. Ryerson said.

No Conflict in Work.

"There is no conflict between the work of the government agencies and that of the private agencies. The government agencies supply in the main food, shelter, clothing, and fuel to those whose unemployment is their only problem. The private agencies do the same for those whose material needs are complicated by other problems, and also provide nursing, legal aid, and character building and morale sustaining activities."

Chairmen of the sponsors, trades and industries, and women's divisions of the campaign committee will be announced next week. Other officers are James H. Douglas, Clifford W. Barnes, Albert D. Lasker, and Victor A. Olander, vice presidents, and James R. Leavell, treasurer.

The executive committee includes the officers and Lester Armour, Ernest S. Ballard, H. A. Behrens, C. W. Bergquist, Kent S. Clow, Mrs. Joseph M. Cudahy, Robert A. Gardner, Mrs. W. L. Hodgkins, James S. Kemper, Sol Kline, Fred A. Preston, R. Douglas Stuart, and Elizabeth H. Webster. Frank D. Loomis is executive secretary.

CANADIAN POLICE FIND HIDEOUT OF KIDNAPING GANG

[Chicago Tribune Press Service.]

BRACEBRIDGE, Ont., Sept. 6.—Chained by his wrist to a white enamel bed, John Labatt, wealthy London, Ont., brewer, spent his three days of imprisonment with kidnapers in a cottage on the north shore of Lake Muskoka, 12 miles from here, it was revealed today.

The length of the chain was sufficient to enable the brewer to lie down or sit up on the bed, to undress himself and to take a step backwards or forwards in a dark 5 by 8 foot bedroom which from Aug. 14 to 17 constituted his prison.

Labatt was taken to the Lake Muskoka hideout of the kidnapers on the day of his seizure in an automobile. Seventy-two hours later he was returned to Toronto and released by his captors. No money has been paid for his ransom, according to the authorities. But a demand for ransom money still hangs over his head—a demand for $15,000 in American bills and $10,000 in Canadian bills. The stipulation of the ultimate payment of American money leads to the belief that at least part of the kidnaping gang were Americans.

MARK BIRTHDAY OF LAFAYETTE IN CEREMONY HERE

The formal presentation, on behalf of the French government, of a replica of the Gatinais cannon to the Chicago Historical society yesterday marked Chicago's observance of the 177th anniversary of the birth of Marquis de Lafayette.

The original Gatinais cannon, captured from the British by the colonial forces at Yorktown and presented by Gen. Washington to Admiral Rochambeau and by him to Lafayette's regiment, is the property of the French government. It was brought here from the Musee des Invalides a month ago for the opening of the Lafayette centenary exhibition at the Historical society museum. Since the original must be returned to Paris Nov. 1, permission was given by Marshal Petain, French minister of war, for the making of a replica.

The presentation yesterday was made by Jean Kraemer, French vice consul general, at the museum.

More than 200 guests called at the museum during the afternoon to attend the program and tea in the Colonial Reception room and to view the Lafayette collection in the Marine room.

Post Puts Off Altitude Flight for Good Weather

The high pressure area with clear skies promised to Chicago for yesterday by the weather man failed to appear and Wiley Post, round the world flyer, delayed his attempt to set a new altitude record. After receiving a weather report which indicated that the desired conditions would not prevail in Chicago until Saturday or Sunday, Post and his chief mechanic, Mel Mollenkopf, took a transport plane to Hartford, Conn., to confer with experts of the Pratt & Whitney Engine company, manufacturers of the Wasp motor on the altitude ship.

SOCIALIZATION OF FARMERS GOAL IN RELIEF MIGRATION

Report Reveals Plan for Regimentation.

Plans for the regimentation and socialization of farmers who accept "financial, physical, and other aid" from the government are revealed in a 69 page report given to state rural rehabilitation officials who yesterday concluded their conference with Washington representatives of the Federal Emergency Relief administration at the Stevens hotel.

The program, under which 100 farm families in southern Illinois will be moved from 15,000 acres of submarginal lands to 1,500 acres of arable land, also recommends the establishment of socialistic "community work shops" in all such colonies. Products of these workshops will go not only to those involved in the experiment, but to the public at large, it appears from the report.

On page 38 is the following paragraph: "The acceptance of financial, physical, and other aid on the part of the client from SERA [State Emergency Relief administration] or the corporation [Rural Rehabilitation corporation] obligates him to also accept the supervision of these agencies in the disposal of his commodities for cash or exchange. Wherever it is not in conflict with the AAA program or other governmental policies, the client should be facilitated in the sale or exchange of his commodities."

This "supervision" is defined in part on page 54, as follows:

"A definite plan and budget should be worked out for each family. In the case of a farmer this would include certain requirements for proper rotation of crops, soil management, correction of soil erosion, renovation of buildings and wind breaks, etc."

The transplanted farmers are to forget private obligations, however, it appears from another recommendation, reading:

"As much as possible the landlord, friends, and relatives, and the community should contribute to the rehabilitation of the client by forgiving rent, supplying labor, stock and tools, and adjustment of debts."

All labor for constructing the work shops, estimated to cost $4,000 or $5,000 each, should be provided by the Emergency Relief administration, it states, then indicating the extent to which this may be carried as follows:

"A rural work center should be established in every organized rural community and in many communities already established. . . . For the time being, products of the community work center should be marketed through the relief organization if produced by relief or rehibilitation clients."

High cost and the breaking of home ties are anticipated where it says:

"Some moves will be for only a short distance; others will be long, taking clients entirely away from their friends, relatives, and home associations. In some cases the cost will be small, $100 or less per family; in other cases the cost will be as much as $2,000 or more per family."

CUBAN STUDENTS FIGHT SOLDIERS; RIOTING SPREADS

BY GUSTAVO RENO.

[Chicago Tribune Press Service.]

HAVANA, Sept. 6.—Cuba's political troubles shifted today to Santiago and eastern Cuba, where strikers and students engaged soldiers and police in a series of furious clashes. There were many injured on both sides.

A general sympathy strike among workers on omnibuses, street cars, and in business houses added to the unrest. Soldiers patrolled the streets of Santiago tonight.

The trouble started early today when police and soldiers tried to force business houses to open and at the same time avert a parade of students and communist strikers protesting against the recent killing at Havana of Ibo and Rodolfo Fernandez, university left wing leaders.

Shortly after noon 800 students raised a red flag over the high school and yelled, "Down with Mendieta! Down with Col. Batista!" and started to parade. Soldiers and police met the rioters who launched an attack with blackjacks, bottles, stones, and revolver shots. The soldiers used their rifle butts freely.

The parade was broken up, but the students next concentrated on the 200 foot cliff in the center of the city, where the high school stands. From this strategic point they resumed hostilities, hurling bottles and stones on the force below.

Meanwhile, communist snipers hidden on top of adjacent buildings started firing on a force under Maj. Manuel Alvarez. Wild shooting raged for an hour, increasing in intensity until just before Alvarez ordered a charge.

A committee of city officials and professors arranged a 15 minute armistice. The students agreed to surrender on condition that strikers and students jailed during the early clashes be released. The army compiled and peace was restored.

Similar but less violent clashes at Holguin, Gibara, and Mayari were also reported. At Palma Soriano a general strike with army and student clashes was featured by the explosion of a bomb which wrecked the city hall, injuring six persons. Another bomb damaged the residence of Mayor Rogelio Fernandez.

Seige at Camaguey.

CAMAGUEY, Cuba, Sept. 6.—(AP)—Fighting broke out tonight between soldiers and students barricaded in the high school here. Troops concentrated a heavy fire on the building, and students claimed they were prepared to hold out all night long. No casualties had been reported outside the building, but it could not be ascertained how the students had fared under rifle fire.

ROB TRUCK DRIVER OF $314.

Ben Rosen, 714 Taylor street, driver for a cartage company, was robbed of $314 yesterday by three gunmen who stopped his truck at Damen avenue and Monroe street.

SORE HOT PAINFUL FEET?

Dr. Scholl's Foot Balm relieves hot, tired, aching feet: pains, soreness. Cooling, soothing, restful. Sold everywhere. 35¢

Dr Scholl's FOOT BALM

Help Kidneys

If poorly functioning Kidneys and Bladder make you suffer from Getting Up Nights, Nervousness, Rheumatic Pains, Stiffness, Burning, Smarting, Itching, or Acidity try the guaranteed Doctor's Prescription Cystex (Siss-tex) —Must fix you up or money back. Only 75¢ at druggists.

Cystex

Subscribe for the Tribune

EFFECTIVE SEPTEMBER 6TH

NASH MOTORS REDUCES ALL PRICES!

★ ★ ★

SAVINGS UP TO $150

LOOK AT THESE NEW SEDAN PRICES

LaFAYETTE . . . . Now $585

NASH BIG SIX . . . . Now $715

NASH ADVANCED EIGHT . . . . Now $995

NASH AMBASSADOR EIGHT . . . . Now $1475

CORRESPONDING REDUCTIONS ON ALL OTHER NASH & LaFAYETTE MODELS

ALL PRICES F. O. B. FACTORY

NASH AND LaFAYETTE

Sales and Service—2360 Prairie Avenue, Corner 24th Street NASH SALES, INC. Michigan Avenue Display Room, 2426 S. Michigan Ave.

SOUTH

SOUTH SIDE NASH SALES, Inc.
7158 Stony Island Ave, Chicago
ROBERT CRIST COMPANY
7616 S. Halsted St., Chicago
IZZI'S MOTOR SALES
9701 Ewing Ave., Chicago
E. J. SIMBORG COMPANY
13541 Brandon Ave., Chicago
ARCHER AVENUE NASH SALES
3962 Archer Ave., Chicago

OPAS MOTOR SALES
5114 S. Racine Ave., Chicago
TOURISTS MOTOR SALES
5944 South Western Ave, Chicago
ROSELAND NASH SALES CO., Inc.
536-542 West 119th St.
PATTERSON MOTORS
12833 S. Western Ave.
Blue Island, Ill.
CITY AUTO SALES AND SERVICE
108 E. 22nd St.
Chicago Heights, Ill.

ARTHUR MAHLER
3rd & Locust Sts., Matteson, Ill.

WEST

KAPLAN MOTOR SALES, Inc.
3152 Ogden Ave., Chicago
WEST SIDE NASH SALES
4624-26 Washington Blvd., Chicago
BERWYN-CICERO NASH SALES
5239 W. 22nd St., Cicero, Ill.

HILL MOTOR SALES CO., Inc.
636-650 Madison St.
Oak Park, Ill.

NORTHWEST

LOGAN SQUARE MOTORS, Inc.
2488-98 Milwaukee Ave., Chicago
ROME MOTOR SALES
4107 Milwaukee Ave., Chicago
HARRY E. KRUSE
Palatine, Ill.

NORTH

ISAACSON MOTOR SALES
3020 Broadway, Chicago
NASH LAWRENCE AVENUE MOTORS
3024-26 Lawrence Ave, Chicago
BROADWAY NASH COMPANY
5300 Broadway, Chicago
EVANSTON NASH CO.
1735 Benson Ave., Cor. Clark
1½ Blocks North of Davis St.
"L" Station

Chicago Daily Tribune
THE WORLD'S GREATEST NEWSPAPER

FOUNDED JUNE 10, 1847

ENTERED AS SECOND CLASS MATTER JUNE 3, 1903, AT THE POSTOFFICE AT CHICAGO, ILL., UNDER ACT OF MARCH 3, 1879.

All unsolicited articles, manuscripts, letters and pictures sent to The Tribune are sent at the owner's risk, and The Tribune company expressly repudiates any liability or responsibility for their safe custody or return.

FRIDAY, SEPTEMBER 7, 1934.

THE TRIBUNE OFFICES.
CHICAGO—TRIBUNE SQUARE.
MILWAUKEE—EMPIRE BUILDING.
NEW YORK—220 EAST 42D STREET.
WASHINGTON—815 ALBEE BUILDING.
BOSTON—718 CHAMBER OF COMMERCE BUILDING.
ATLANTA—1825 RHODES-HAVERTY BUILDING.
LONDON—135 FLEET STREET.
PARIS—1 RUE SCRIBE.
BERLIN—COLUMBUS HOUSE, POTSDAMERPLATZ 1.
WARSAW—ALEJI FRASCATI 6.
ROME—GALLERIA COLONNA [SCALA A].
SHANGHAI—38 AVENUE EDWARD VII.
TOKIO—IMPERIAL HOTEL.
MEXICO CITY—HOTEL REGIS.
PANAMA CITY—HOTEL CENTRAL.
SPECIAL REPRESENTATION.
SAN FRANCISCO—820 KOHL BUILDING.

THE TRIBUNE'S PLATFORM FOR ILLINOIS

Repeal the Tyranny Law.

THE TRIBUNE'S PLATFORM FOR CHICAGO

1. *Cut taxes in half.*
2. *Pay the defaulted bonds.*
3. *Overcome crime.*
4. *Speed up railroad passenger service.*
5. *Make Chicago the first city in the world.*

"Give me but the liberty of the press and I will give to the minister a venal house of peers. I will give him a corrupt and servile house of commons. I will give him the full swing of the patronage of office. I will give him the whole host of ministerial influence. I will give him all the power that place can confer upon him, to purchase up submission and overawe resistance; and yet, armed with the liberty of the press, I will go forth to meet him undismayed. I will attack the mighty fabric of that mightier engine. I will shake down from its height corruption and bury it beneath the ruins of the abuses it was meant to shelter." —Richard Brinsley Sheridan.

A FINANCIAL WIZARD.

There can no longer be any doubt about it. Mr. Morgenthau is, unquestionably, the greatest secretary of the treasury since Mr. Woodin.

Under Mr. Morgenthau's guidance this country is engaged in importing silver and paying for it by exporting gold. We are buying the silver for more than it is worth. Every time a ship heads east with a load of gold aboard we take a loss and every time a ship heads west with a load of silver we take another one. The eminent Mr. Montagu Norman of the Bank of England is lost in admiration of our cunning.

Mr. Morgenthau is lost also, but it is just plain lost. The other day he explained that the profit from the gold devaluation constitutes a treasury asset which some day will be used to decrease the national debt. This is remarkably reassuring. The gold is not to be sunk in the ocean; it is not to be dropped into the crater of a volcano; it is not even to be given away entirely, as the recent silver purchases might suggest.

What Mr. Morgenthau with truly statesmanlike reticence did not say, though it is true, is that the application of the profits of devaluation to the reduction of the national debt constitutes a capital levy. The national debt is to be reduced not by a taxation which might take some account of ability to pay but by reducing the real value of all savings. The little man who has a few hundred dollars in the bank, a bond or two, and an insurance policy for the protection of his wife and children will pay off the national debt under Mr. Morgenthau's elegantly simple plan. The beneficiary will be the shoestring operator who borrowed the little fellow's money and now gets a larger share of the equity than he has any right to.

In the light of Mr. Morgenthau's recent acts and pronouncements it is not difficult to see why the house of Morgenthau has been able to spare him from active participation in the management of its financial affairs.

THE ULTIMATE VICTIM.

A brief glimpse of the real results being effected by the NRA was given the public recently in Elyria, O., when Mr. L. M. Schroll, a coal merchant, protested against a code which forced him and others in his business to charge more for coal than he thought was right. He asserted that if he could retail his coal at a smaller profit he could sell more of it, but the code wouldn't let him mind his own business.

The theory of the code authority was that Mr. Schroll was not in business for the good of his customer and himself. The code insisted, in effect, that he was in business for the benefit of the other coal merchants in his town. He was ordered to charge more than he needed to so less efficient and more grasping merchants could keep their heads above water. In this way the ultimate consumers of Elyria become the ultimate victims.

A PENNSYLVANIA CHASE.

An owner of a chain of small garages, a Mr. Harry Sley, was recently brought before a presumably impartial federal judge in Philadelphia, charged with having violated provisions of the NRA code for garage owners in Pennsylvania. Mr. Sley's crime was that he had run his own business in his own way and in so doing had broken no laws beyond those of the NRA. Federal Judge George A. Welsh listened impatiently to the garage owner's defense and fined him $2,500.

This was bad enough, but the judge, angered because Sley had insisted his constitutional rights were being violated, added:

"If you do not live up to the code from today on the government will reindict you and I will impose the maximum sentence on each indictment. I want to give notice to the business world that the [NRA's] law is constitutional and there is determination on the part of the court to back it up."

In making this statement the judge, perhaps unknowingly, gave away the New Dealers' line of thought. His words could only mean that the NRA would be supported by unconstitutional means since he so openly warned Sley he would be denied an impartial trial if the offense happened again. The evident passion felt by the judge recalls the notorious circuit trip undertaken in 1800 by Justice Samuel Chase. Under the cloak of the alien and sedition laws, the justice unhesitatingly prosecuted opponents of his political party; hand picking juries, issuing prejudiced instructions, suppressing defense evidence, and assessing fines utterly out of proportion to the crimes. There was more than a hint of Justice Chase's confiscatory measures, too, in Judge Welsh's threat. Sley had been indicted on 74 counts. The garageman could have been fined, and may even yet be fined, seventy-four thousand dollars!

It is evident that, as in the past, tyrannous laws produce tyrants.

AN UNGUARDED DEATH TRAP.

Two more victims have been claimed by the deadly crossing at Simpson street and Cicero avenue, otherwise routes Illinois 58 and U. S. 41, in Niles Center, a total of six within a month.

When route 41 was thrown open to the public less than a year ago it was expected that it would immediately develop fast trafic to Milwaukee, since it is useless to drive west to Waukegan road only to return to the direct line of route 41 at Waukegan. Why it was not better protected at its crossing with the best road that leads from our northern suburbs to the west and northwest is one of the mysteries of road planning in this region.

Why these accidents are occurring can be easily visualized by a visit to death crossing. As the motorist following route 41 approaches route 58 an unimpressive road sign informs him that he is nearing Golf road. If he is traveling east or west on route 58 an equally meaningless board tells him that the next cross road is Cicero avenue. At the intersection a stubby, unlighted marker instructs him to stop. The motorist's view is impaired by a southbound downgrade on Cicero avenue and obstructed by a hedge at the northeast corner of the crossing.

What should have been done at this intersection is demonstrated as the inquirer proceeds westward on 58 and notes the concrete grade separations at Rohlwing and Sutton roads. Why were these partly gravel byways that start nowhere and go nowhere so favored while main highway crossings remain at grade? Whose business is it to see that markers, even temporary, are installed to inform the motorist that he is approaching this notorious death trap?

WHY A FLAGPOLE SITTER?

Of all human occupations, the one that makes the least sense is flagpole sitting. It is difficult to assign a reason for flagpole sitting. There may be a temporary experience of departure from the world on a flagpole, a giddy feeling of being superior to the gaping multitude, but this sensation is passing at best and may more easily be obtained in some other way. As a life occupation it is to be recommended only for its lack of competition. It is not a comfortable profession and it is not lucrative. Flagpole sitters have been known to work without direct compensation.

Once, according to one scientific theory, the human race was composed entirely of flagpole sitters, compelled for safety to rest in trees. This necessity passed and humans took to staying on the ground. But the occupation was later revived by a gentleman named Simeon Stylites, who aroused much attention by perching on a tall pillar for two weeks of each year. Others imitated him and the climax of the fad came when Saint Alypius stood on a pillar for 53 years, and then, when his knees became too weak to hold him, lay there for 14 more.

This is an enviable record and one unapproached by even the best of modern flagpole sitters. But it has some justification. The men on the pillars were trying to shame a profligate humanity by their complete renunciation of worldly things, and they were also working toward a sainthood. No such reasons could be ascribed to present day sitters, and society is indebted to a Mrs. John J. Kelly for an explanation of their existence. She had her husband, "Flagpole" Kelly, dean of the profession in America, pulled down from his Manhattan pole on a warant charging desertion. She averred he rarely came home to her and their seven children. Her words revealed the real motive for flagpole sitting. A flagpole, at least, is one place where a woman can't follow a man.

THE LEGION SPEAKS.

The resolution of the department of Illinois, American Legion, upon communist activities in the United States is a timely declaration of loyal Americanism. There is no organization of citizens to which the nation more confidently looks for alert and resolute defense of American institutions than from the Legion, whose membership has bravely met the ordeal of war and carried the flag to victory. The Legionnaire did not face death in battle for principles and institutions he will not preserve in peace or go three thousand miles to defend what he will not defend at home.

The occasion for the declaration of the Illinois department is only too plain. As the resolution points out, the industrial controversies which are troubling the nation and retarding the forces of natural recovery are being complicated and dangerously exaggerated by influences bent not upon assisting American labor but at overthrowing the American order. They represent, in fact, an invasion, though an invasion supported from within as well as from without the American household. Indeed, communist trouble making would occasion little concern if its intentions were not shared and encouraged by allies and adherents, some of them of high place, who are citizens of the United States.

Against these forces, which are exploiting the difficulties inherent in present conditions in order to prevent controversies and conflicts of interest from being settled in the American way, the Legion is a first line defense.

Editorial of the Day

NO NIGHT TOOTING.
[Aurora Beacon-News.]

Trafic authorities in London have issued a new rule providing that no automobile horns may be sounded anywhere in the city at night. The period of silence will last, approximately, from 11 p. m. to 6 or 7 in the morning. During that time the sleep of Londoners will be protected and roving trafic cops will crack down on any driver who touches his Klaxon button.

Any one who has lost sleep—and who hasn't?—because some goof of a motorist is unable to proceed two blocks without sounding his horn lustily will approve of this regulation. The average motorist uses his horn far too much.

Indeed, trafic might be a good deal safer if drivers generally made a practice of using their brakes instead of their horns when they saw some person or vehicle in the right of way ahead of them.

A LINE O' TYPE OR TWO

Hew to the Line, let the quips fall where they may.

AN OPEN FACED LETTER TO A PUBLIC BENEFACTOR

Dear Sir: I wish to take this means publicly to thank you for the chewing gum you manufacture. I have never chewed your chewing gum before. Once when I was a mere child I started chewing plug tobacco, and the spanking I got for that made me very averse from chewing anything in the future but my food and now and then the bitter cud of remorse. People chewed gum all around me and annoyed me very much. And also they parked it in chairs, where it got on my new Sunday-go-to-meetin' pants, and that annoyed me more.

Even if chewing gum was beneficial to digestion and sweetened the breath and the disposition and kept your teeth from rattling too hard together while boxing or playing football or baseball, I regarded it as a mere waste of time. I still remembered that spanking I got for chewing tobacco. But that's all changed. Out in the country the other day the kerosene stove that I inherited with my summer cottage got to leaking all over the place. I know what kerosene is. I am well acquainted with its sly, devilish nature. I tried to encourage a sulky kitchen fire once to get on the job by pouring kerosene oil on it. It was weeks and weeks before my hair and eyebrows grew out long enough again to permit of my appearing in public without being arrested as a suspicious character.

So I regarded that kerosene oil bedaubed kitchen floor with horror. To keep people from walking into the kitchen and lighting cigarets I carried all the matches out of the house and then put big signs all around the place reading:

DANGER!
HIGH EXPLOSIVE
STORED HERE!
KEEP OFF!

Then I went to town and bought all sorts of gadgets to stop that kerosene thing on the stove from leaking. But it kept right on leaking and the kerosene flood in the kitchen got deeper and deeper. I tore a good shirt to pieces and stuffed rags in the hole the kerosene leaked out, but it didn't do any good. Then somebody told me to take a candle and let the hot wax drop down on the hole, but somebody else said that holding a lighted candle around in a place where there were oodles and oodles of kerosene loose and looking for trouble would just make a job for the coroner.

And then somebody said just to take some chewing gum and push it into the hole in the kerosene tank and that tank wouldn't leak again for two hundred and fifty years. So I ran out to find somebody that was chewing gum and I was very glad that the habit is so widespread. Bob Collins was sitting on his dock teaching his pup how to roll over and play dead whenever he said to him, "Suppose you had to go to Chicago to live?" Young Mr. Collins is from Boston. Bob had a mouthful of gum. I borrowed it and went back to the kitchen and applied it to the leak in the kerosene tank. And that tank never leaked a drop after that. It will never leak again. The stove will wear out some day and the tank will be thrown on to a rubbish pile, but that hunk of gum will still be there.

So that's why I'm for chewing gum. I bought a lot of it after that and practiced a while and now I can chew it as well as anybody. And I'm going to keep on chewing it. It's something every person ought to have around all the time, like iodine, court plaster, and can openers. And so I write you this letter. I can truthfully say your chewing gum saved my life. For suppose that kerosene had blown up. Please send me two bushels by return parcel post. I don't ever want to be without it. Thankfully yours, et cet., et cet.

REPLY TO MARJORIE F. W.

Aus meinen grossen Schmerzen
Mach' ich die kleinen Lieder.
Heine.

They do not lie who tell us life is glorious;
Deeper with every wound the splendor glows;
Beauty in death itself is still victorious;
A rose unfading could not be a rose.
Yet none the less shall they who walk with Beauty
Walk upon stones; their feet shall find no rest;
Well shall they learn the iron yoke of duty,
The heart turned leaden in the aching breast.
Wrought out of tears is every poet's treasure;
Forged upon pain is every sword of light;
Blood of the heart, poured out in every measure,
Fills the cold word with ecstasy and might,
Lifting the chained heart to its one release;
The end of singing is not joy, but peace.
DOROTHY KISSLING.

THEY'RE GOING TO HAVE a "Constitution Day" out at the World's Fair. And after that Postmaster Farley will probably put the Constitution on a postage stamp. It's probably shrunk to about that size by now.

SECRETARY ICKES, in answer to Sen. Borah's speech, asks this interesting question of one and all: "Who has lost his liberty?" Well, Harold, I for one can't exactly say. I decided some time ago that my liberty wasn't much use to me and I put it down in the storeroom and if it's still there it's possibly moth eaten and terribly faded, but if it's gone I'm not going to worry about it or advertise or do anything about it. And even if I do happen to get it back (if it's lost) I'll sell the darned thing for a dollar sixty-five, Harold, or trade for cigarets, old magazines or what have you. It would be a nuisance to me to keep my liberty around nowadays. The running expenses and upkeep would cost too much.

SCIENTISTS HAVE dug up the bones of a dinosaur that in life weighed fifteen tons and had a brain that weighed one ounce. Sometimes we think lots of humans are a good deal that way.
R. H. L.

How to Keep Well By Dr. Irving S. Cutter

To the limit of space questions pertaining to hygiene and prevention of disease will be answered in this column. Personal replies will be made to inquiries, under proper limitations, when return stamped envelope is inclosed. Dr. Cutter will not make diagnoses or prescribe for individual disease.

[Copyright: 1934: By The Chicago Tribune.]

THE DEADLY AUTO.

THE UNITED STATES lost in battle in the world war nearly 50,000 soldiers. This includes those killed in action and those who succumbed to wounds. For the period in which we were engaged in the world conflict, the average loss per day was seventy. These figures do not include those who died from disease.

Each day automobiles are responsible for approximately ninety deaths in the United States and the rate is increasing. Figures already available for 1934 show a high peak of automobile deaths in January, a drop in February and March, and, with the beginning of the tourist season, a steady stepladder rise. In 1931, 33,500 persons in the United States died as the result of motor car accidents.

More than one-half of those killed are pedestrians. While a proportion of fatalities is due to carelessness or bravado on the part of pedestrians, a larger proportion may be blamed upon the reckless irresponsibility of the automobile driver. Reliable reports indicate that two-thirds of the accidents are due to careless driving. In 1933 in this country, although 800 persons were killed crossing the street against the red light, 3,300 were killed while crossing with the lights.

Should our country be visited by a preventable disease that claimed somewhere around 33,000 or 34,000 lives per year, with twenty-five times that number disabled, health officers, health agencies, and physicians would not rest until some effective plan of control had been devised.

It is said in extenuation that the loss of life is not great in comparison with the immense trafic for which automobiles are utilized. Accident prevention in industry and on our railroads has been so successful, as measured by results, that we have no right to assume that automobile trafic accidents cannot be controled.

Automobiles have been increased in efficiency. They have so much power and are capable of such high speed that only persons who possess intelligence, caution, and courtesy should be permitted to operate them. Some states require automobile drivers to be licensed. So far this means but little. There is usually no examination for eyesight, for intelligence, nor for regard for the lives of others. As has been said, "Cars are now built for an intelligence many drivers do not possess."

Unless a sharp reduction occurs in the remaining months of this year, 1934 will set a record for both automobile injuries and fatalities. Accidental deaths from all causes the country over show about the same figures as in former years. This means that the great increase in automobile deaths has been offset by safety campaigns in industry. Millions have been spent in safeguarding workmen with most satisfactory results.

Until fairly recently one-quarter of those killed by automobiles were children. Through campaigns of education, the establishment of safety zones in the vicinity of schools, and the coöperation of police departments, the saving in the lives of children has been approximately 18 per cent. An automobile driver, no matter how lethery his conscience, usually respects the schoolboy patrol. School authorities fortunately select for this important duty lads who are intelligent and courteous.

There always have been and always will be unavoidable accidents. We will always have absent-minded people, both pedestrians and automobile drivers. The situation is, however, sufficiently serious to warrant greater attention from an informed public.

AVOID ROUGH FOOD.

Miss M. R. writes: Your recent article on colon diverticula answers many of my difficulties. I am much younger than the usual age so afflicted, only [illegible].

1. Please tell me the best diet to follow for diverticulosis.

2. Is there any way to prevent retaining the very last of each bowel movement? Would enemas help?

3. I am to be married this fall. Would this condition keep me from becoming pregnant?

REPLY.

1. Avoid rough, indigestible foods and those that contain much residue. Such foods are: Bran, whole wheat bread, vegetables that contain much fiber [parsnips, carrots, turnips, rutabagas, lettuce, Swiss chard, broccoli, etc. When meat is eaten it should be chewed thoroughly. Starchy foods should not be used to excess, but may be eaten in moderate amounts. Fats may be used freely, such as butter, cream, bacon, etc.

2. Sometimes clear, warm water enemas may be used with good effect. The best method, however, is to inject slowly an ounce of olive oil into the rectum on retiring. Use a soft rubber syringe for the purpose, and retain the oil through the night. A normal stool usually follows in the morning.

3. No.

THYROID.

Mrs. B. S. writes: If a person is continually gaining weight and finds that the thyroid gland is at fault, can something be done to check this abnormal gain?

REPLY.

If the gain in weight is due to an inactive thyroid gland, thyroid substance in the amount needed may be taken under the direction of your physician.

FRIEND OF THE PEOPLE

Letters to this department must be signed with names and addresses of writers.

NOT A CITIZEN.

Chicago, Sept. 1.—[Friend of the People.]—I came from Russia to this country at the age of 12. Will you please tell me if I am a citizen, and if not, where to apply for citizenship papers?
J. A. D.

The writer is not a citizen unless either of his parents was naturalized before the writer attained the age of 21 years. In order to become a citizen, it will be necessary for him to file a declaration of intention [first paper] and when the same is at least two and not over seven years old he may petition for citizenship. Application blanks may be obtained at this office, room 718, New Postoffice building, Chicago.
FRED J. SCHLOTFELDT,
District Director, Immigration and Naturalization, Chicago District.

CONSERVATORSHIP.

Hubbard Woods, Ill., Aug. 30.—[Legal Friend of the People.]—I am living with my wife, daughter and in-laws; my wife's sister and a younger brother, who happens to be the [1] conservator of my estate. Recently, by reason of the depression, he has placed himself in bankruptcy. What advice would you give me as to [2] any action I should take in order to protect my estate and insure it? 3. It is my intention to put it with a trust company. 4. Should he not have advised me at the time bankruptcy proceedings were started? 5. Have I no legal right to see or be shown the details of all that has been entered by him? In order to conceal his assets he has recently deeded over this house and lot, of which he is sole owner, to his oldest sister. 6. Can he in this way escape my claim? 7. His bond in the probate is $40,000. 8. How am I to proceed in such a matter? I am unable to get a discharge until next September. 9. Can I legally notify or give the trust concern the right to start recovery of the entire estate?
H. A.

1. If the conservatorship is based on your mental capacity, this means that we cannot rely upon your present letter and you should have some other person write in your behalf.

2. We advise you to employ an attorney.

3. This change would probably be an improvement, but the employment of an attorney will probably be necessary in order to force matters.

4. Yes.

5. He should present annual reports to the court appointing him and you can examine those reports in the office of the clerk of the court.

6. It seems probable that such transfer can be set aside as a fraud on his creditors.

7. The importance of the bond depends largely on who are the sureties.

8. See 2.

9. Your first step would be to talk the matter over with their officials.
TRIBUNE LAW DEPARTMENT.

FROM ACROSS THE SEA

BY JOHN POWELL.
[Chicago Tribune Press Service.]

SHANGHAI.—The recent action of the Chinese authorities at Canton, the teeming metropolis of South China, in banning mixed bathing and forbidding kissing in the streets, led one of the Chinese magazines of Shanghai to compile a list of restrictive ordinances which have been enforced in various parts of the country. The list was headed: "China no longer the land of the free." It began with an account of an ordinance in Szechwan province which forbids the Chinese to wear their customary long gowns, on the grounds that such costumes interfere with the martial spirit of the people.

Next on the list was an ordinance enforced in a section of Kiangsi province which requires Chinese to remove their hats when meeting foreigners or old persons on the streets. The object of this ordinance was to show that the Chinese are a polite people.

A regulation in Changsha, capital of Hunan province, requires all students to shave their heads "like convicts and Buddhist priests." In Licheng [Tsinan], capital of Shantung province, Chinese girls are not permitted to curl their hair, and women caught with permanent waves are conducted to the nearest barber shop, where their locks are shingled off.

At Peiping, the nation's former capital, the mayor has issued orders that no Chinese is permitted to attend or dance in a cabaret. Also, at Peiping, home of the famous "Pekinese" dogs, no Chinese woman is permitted to keep dogs as pets.

The chamber of commerce at Shanghai has petitioned the government for an order against women appearing on the streets without stockings, stating that the stockingless custom is injurious to the hosiery industry and unsanitary. In Nanchang, Kiangsi province, which is the military headquarters of Gen. Chiang Kai-shek, a military order forbids soldiers in uniform to carry babies in the streets or while riding on horses.

Canton seems to have gone ahead of the rest of the country in restrictive measures. For besides the ban on kissing in the streets and mixed bathing, women are required to wear stockings in public and there is a police order against men and women holding hands while walking in the streets.

THE BEAR THAT LAUGHS LIKE A MAN!

[Los Angeles Times.]

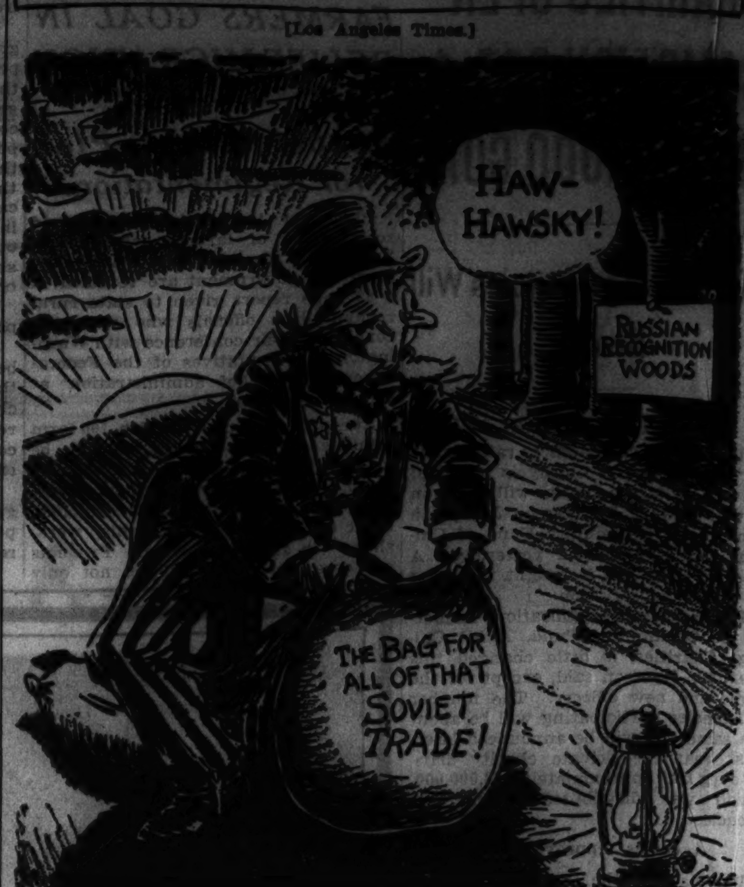

VOICE OF THE PEOPLE

Writers should confine themselves to 200 or 300 words. Give full names and addresses. No manuscripts can be returned. Address Voice of the People, The Tribune.

MONETARY REFORM.

Chicago, Sept. 1.—The Chicago conference on monetary reform has come and gone, leaving the old "Coin" Harvey school of thinkers with a mighty headache.

Toward the close of the two day conference at the Hotel La Salle Dr. Karl F. M. Sandberg of Chicago compared the workings of the Russian and American systems of financing. Mr. Sandberg illustrated, to the dismay of those who are advocating the nationalization of money and banking, that this was exactly what was done under the czarist régime with evil results. And to those who have been advocating the abolition of the gold standard and interest, Mr. Sandberg gave a big pain in the neck, for he explained that the new Russia is now on the gold standard and sells interest bearing gold bonds; that everybody is at work in Russia, while we are off the gold standard and have 10,000,000 unemployed. He concluded that we would have to look somewhere else for the cause and effect. JESSE T. KENNEDY.

NEW NAMES FOR NEW PARTIES.

Oskaloosa, Ia., Aug. 30.—It is going to be necessary that the two parties have names properly identifying them. May I suggest as an official name for the party represented by the incumbents that of "Bolshevists"? The opposing party will probably be known as the Constitutional or American Liberty party.
SAMUEL PEABURY.

IT DIDN'T TAKE.

Chicago, Aug. 27.—Thanks for your editorial of Aug. 27, entitled "Mr. Roosevelt and the Liberty League." It shows conclusively that we now have a man at the head of our government who has a mind of his own and does not intend to be used by those who helped put him in office for the purpose of furthering their own selfish desires. H. L. GRIMES.

PERSONAL.

Oak Park, Ill., Aug. 29.—If the party who stole the loud speaker used by the Third Presbyterian church will get in touch with me I can tell him where he can find a couple more. They wouldn't be hard to get, either, because the windows are always wide open.
BARD WELLS.

WINDOWS OF SCIENCE.

Chicago, Aug. 30.—You are to be highly commended for the publication of so worthy an article as "Windows of Science," by Philip Kinsley, in last Sunday's editorial section. Articles of this type will do more to enlighten the mind of man politically or otherwise than all the satirical editorials you could possibly print. H. P. PETERSON.

GETTING THE ALIBI READY.

Maywood, Ill., Aug. 30.—Does it take three American yachts to beat one English? I have always heard it was the other way around.
ENGLISH-AMERICAN.

ANOTHER INFLUENTIAL NORTHERNER.

Chicago, Sept. 1.—In THE TRIBUNE today there is an editorial entitled "In the Saddle," which is far from being correct. You state that Representative Connery of Massachusetts is the only northern congressman who is chairman of an important committee. You also state that New York has no committee chairman. How about the Hon. James Mead of Buffalo, who is chairman of the great postoffice committee? This committee is one of the most important ones, and what department secures more money to conduct its business than the postoffice department?

Why don't you be fair and present conditions correctly?
O. A. ZIMMERMAN.

ABOUT A BAND.

Wilmette, Ill., Sept. 2.—Since when has the Chicago Federation of Musicians been given the authority to say what bands can and cannot play their music on the streets of the city of Chicago? This in reference to the Blatz American Legion band, champion band of the world. The city of Chicago's officials are to be pitied when they let a few union musicians dictate to them. The reason the Federation of Musicians did not want the Legion band to play was simply because the boys from Milwaukee would have shown up musicians in the federation. Let me say right now that the American Legion musicians are not afraid of competition; the more competition we have the better we like it. We have wonderful musicians in our bands and drum corps. Congratulations to the Blatz band and fiddlesticks to the Chicago Federation of Musicians.
FRANK OSBORNE,
Member of Evanston Drum and Bugle Corps, American Legion.

INTERESTING IF TRUE DEPARTMENT.

Erie, Ill., Aug. 31.—Thanks for McCutcheon's cartoon, "The Five Wishes." An emergency relief case worker only yesterday informed me he had 218 families on his list and of that number only one had ever reached high school.
ALBERTUS PERRY,
Former Vice President Washington College.

THE PRICE OF NECKBONES.

Chicago, Aug. 29.—In regard to fried chicken vs. neckbones, I will say "neckers" have gone highbrow, mingling with broiled lobster, little neck clams, etc. At 8 cents a pound [yesterday's price], as against six pounds for 10 cents last year, they belong to the multimillionaires.
M. WOODSON.

SQUAWKERS.

Chicago, Aug. 30.—I was glad to see my sentiments expressed so exactly in your editorial on city noises. May I add another to your list of nerve destroyers? I refer to the "squawkers" attached to bicycles. They are used by children as noise makers only and continuously. C. SHERMAN.

NOT A BRAIN CELL WORKIN'

PLAN $7,750,000 ROAD PROGRAM AS RELIEF MEASURE

Start Metropolitan Area Projects Before Spring.

BY HAL FOUST.

State Highway Engineer Lieberman announced yesterday that trafic facilities estimated to cost $7,750,000 are scheduled for construction in the metropolitan area, all to be financed wholly or in part with federal funds. Work is to be started this winter as an unemployment relief measure rather than waiting until spring, the normal season for such undertakings.

Some of the projects to be financed entirely with "easy mony" from Illinois' $8,921,401 allotment of the recent $200,000,000 congressional appropriation for roads are as follows:

HARLEM AVENUE—55th to 79th street, 3.25 miles, widening.

OGDEN AVENUE—Cicero avenue to Lombard avenue, 2 miles, widening from 40 feet to 56 feet.

ROOSEVELT ROAD—Austin boulevard to Harlem avenue, 1.5 miles, reconstruction.

FOSTER AVENUE — Bridge over north shore channel.

RAILROAD AVENUE—Bridge over north shore channel and .5 of a mile pavement approach from south.

DEERPATH AVENUE—Subway under the Chicago and North Western and the North Shore Electric railroads; grade separation with route 22 in Lake Forest.

GRAND AVENUE—3.5 miles of pavement southeast from Lake Villa.

ROUTE 59—Subway under C., B. & Q. west of Naperville.

In Chicago $1,000,000 in street work is scheduled as the result of this federal gift. Or maybe it shouldn't be called a gift, because under the government's system of allocating road money, Illinois and other wealthier states will pay proportionately more of the resultant tax bill and receive proportionately less than the hinterland states.

Many Miles of Roads Projected.

For all of Illinois the $8,921,401 is to provide 56 miles of high type pavement, 132 miles of bituminous surfacing, 54 miles of grading, 11 bridges, 27 railroad grade separations, and one highway grade separation.

The program also provides for the installation of automatic flash light signals at 275 railroad grade separations and for protecting 350 other railroad crossings.

In addition to work with the federal allotment, the state highway department, it was learned yesterday, has asked Washington to approve $7,400,000 worth of construction under the Public Works administration.

Plan $3,000,000 PWA Program.

Costs of the Cook county PWA projects are estimated at $3,000,000, with the government contributing about $800,000 of this total. They are as follows:

ARCHER AVENUE—Harlem avenue to 63d street in Summit, widening and reconstruction.

STONY ISLAND AVENUE—Extension southward around Lake Calumet from 95th street to 130th street.

ROUTE 52—New road on south bank of Calumet Sag channel from Archer avenue to 96th avenue at 119th street.

ROUTE 59—New North avenue south road from Algonquin road to Barrington road, about four miles east of Dundee.

39TH STREET—Ogden avenue to Cicero avenue.

In Du Page county, routes 53 and 54, both new north and south roads little known to trafic, would be completed as PWA projects at a cost of $690,000, the government contributing $190,000 of this total.

In Lake county $1,740,000 would be spent to extend Skokie road northward.

Chicago Tribune Free Auto Test

Take advantage of this service to Chicago Tribune readers. Get your car tested Free for safe driving. Drive your car to the Chicago Tribune Safety Lane, at 401-427 East Ontario Street, and get your brakes, lights, wheels, horn, mirror, steering and wiper tested free of charge. Lane open daily except Sunday from 11 A. M. to 6 P. M. Saturdays 11 A. M. to 4 P. M.

Simply Present This Coupon

This coupon entitles holder to free Auto Test at Chicago Tribune Safety Lane, 401-427 East Ontario Street, between the hours of 11 A. M. and 6 P. M. daily—Saturday 11 A. M. to 4 P. M. Closed Sunday.

Name ....

Address ....

MRS. EVA COO FOUND GUILTY OF MURDER; TO DIE NEXT MONTH

Cooperstown, N. Y., Sept. 6.—[Special.]—Mrs. Eva Coo, 47 year old widow, was found guilty today of murdering Harry Wright, a crippled handy man at her roadhouse. She immediately was sentenced to die in the electric chair at Sing Sing prison during the week of Oct. 15.

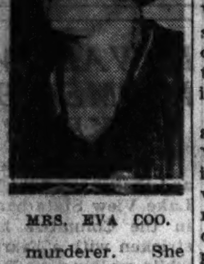

MRS. EVA COO.

The jury returned the verdict after deliberating only about two hours. Mrs. Coo waived the two day delay in sentence permitted a convicted murderer. She stepped up to the bar while sentence was pronounced.

Mrs. Coo, a native of Haliburton, Ont., and a friend, Mrs. Martha Clift, were charged with conspiring to kill Wright for his insurance. Mrs. Clift turned state's evidence. She testified that Mrs. Coo knocked the crippled man unconscious with a mallet. Mrs. Clift admitted driving an automobile over the prostrate man.

Though the murder was alleged to have been committed near a "haunted house" on the side of Crumhorn mountain, Wright's body was found beside a highway near Mrs. Coo's inn. It was first believed he was the victim of a hit and run motorist but the mangled body caused an investigation that led to the arrest of the two women.

CHICAGO FLYERS END ENDURANCE HOP IN ST. LOUIS

St. Louis, Mo., Sept. 6.—(AP)—Jean La Rene and Mary Owens, Texas flyers, ended their fourth unsuccessful attempt to set a women's refueling record when they landed today at Curtiss airport, near East St. Louis. They said they landed because of bad weather.

The flight started at Chicago yesterday and the flyers flew south last night in an effort to avoid unfavorable flying conditions. They ran into steady drizzle here.

This afternoon the refueling plane, manned by Kenneth Hunter and Cy Gates, had difficulty in making connections. Less than two hours after the refueling the flyers came down, landing shortly after 3:30 p. m. Chicago time.

JAILED ON NARCOTIC CHARGE.

John Zops, 24 years old, 942 East 42d street, was fined $1 and sentenced to 90 days in the county jail on a charge of possessing narcotics yesterday by Municipal Judge Robert J. Dunne.

2 MEN CRUSHED BY SKIDDING CAR AFTER COLLISION

Two men were crushed yesterday between an automobile and a bus when another car skidded into them on the slippery pavement at the foot of the North Central avenue bridge over the Chicago, Milwaukee, St. Paul and Pacific railroad tracks. Gus Szymtzak, driver of a surface lines feeder bus, and George Chydyk, 19 years old, 1718 North Mozart street, were untangling the fenders of their two machines after a collision when William Harder, 1446 North Massasoit avenue, unable to stop his car, crashed into them. Badly injured, they were taken to the Danish-American hospital.

James Kraft, 52 years old, 2511 57th avenue, Cicero, died at the Frances Willard hospital early today of injuries incurred a short time earlier when he was struck at 57th avenue and Cermak road, Cicero, by an automobile driven by E. J. Lusk, 4221 West 21st place.

This death and one other yesterday raised the toll of automobile fatalities in Cook county since Jan. 1 to 817. The other victims:

William Casey, 54 years old, 3950 Arthington street, died in the Berwyn hospital from injuries received Aug. 28 when he was struck by a hit and run motorist at Ogden avenue and 56th court, Cicero.

Four Chicago women, Miss Pearl Davis, 38, 569 Browning avenue; Mrs. J. D. Bush, 38, Weston hotel; Mrs. Grace Flanagan, 27, 2030 Chestnut, and Mrs. Marguerite Dickman, 34, 1944 East 73d street, all of Chicago, and five other persons were injured yesterday near Coldwater, Mich., when the bus in which they were passengers was struck by a bus. All were taken to a Coldwater hospital.

SEEKS COUNCIL ACTION ON RAIL TERMINAL PLAN

Approval of a petition asking a federal hearing on the plan for a unified Randolph street railway terminal with a view to seeking an RFC loan to finance the project will be asked at a meeting of the city council committee on railway terminals next Thursday, Ald. Oscar F. Nelson, chairman, announced yesterday.

The plan will be pushed, Ald. Nelson said, despite reported opposition of a committee representing the railroads. It was understood that the railroad executives, headed by T. W. Evans, vice president of the New York Central, frown on the project because of the cost involved.

"I realize that the railroads have not sufficient funds for the project at the moment," Ald. Nelson commented. "However, we hope that through the federal coördinator of railroads, Joseph B. Eastman, we may get an RFC loan for the $15,500,000 which would be required to finance the project. The terminal would save the railroads $3,000,000 a year."

PARKS MERGER CASE IS CLOSED, COURTNEY SAYS

The Chicago park district board created by a decision of the voters in the referendum of April 10, appeared securely in office last night as State's Attorney Courtney announced that he would not seek a rehearing of the Illinois Supreme court decision upholding the legality of the park consolidation act.

"After a careful study by this office of the briefs, abstract, and opinion in the park case I have come to the conclusion that no petition for a rehearing will be filed," Mr. Courtney said. He described the case as closed.

Robert J. Dunham, president of the Chicago park district board, declared that the board will proceed to adopt its 1934 budget today and to file a tax levy Tuesday in compliance with the law.

"We're simply going ahead to fulfill our obligations as park officials," he said. "The law requires that we submit a tax levy by the second Tuesday in September, and we'll do that."

ROOF FIRE EXPOSES STILL.

Firemen, called to 1322 North Wood street to extinguish a roof fire caused by a defective flue yesterday, found a still of 100 gallon capacity and 2,000 gallons of mash.

THRASHES HIS WIFE'S ESCORT; COURT APPROVES

If a man finds his wife with another man and gives the interloper a sound thrashing it is perfectly all right in the eyes of the law, according to a decision yesterday by Judge Edward S. Scheffler in Woman's court.

Principals in the case before the judge were Harold Warp, 30 years old, 6514 Wellington avenue; his wife, Gladys, 25, and William Helsper, 25, of 2648 North Sawyer avenue.

Warp said that he surprised his wife and Helsper early last Saturday seated in the latter's car at Ballou street and Medill avenue. Warp dragged Helsper from the car, cuffed him soundly and then took him to the Shakespeare avenue police station. There Helsper charged Warp with assault and battery while Warp signed disorderly conduct charges against his wife and Helsper.

Warp said in court yesterday that he did not wish to prosecute his wife, explaining they were divorced Thursday. When Helsper and the former Mrs. Warp said they planned to be married, Judge Sheffler dismissed the charges.

WEEPING BLOOD DAILY, WOMAN PUZZLES DOCTORS

Kansas City, Mo., Sept. 6.—(AP)—Kansas City physicians were baffled today at the case of a [illegible] year old woman who once a day weeps tears of blood.

Usually in the evening, Mrs. Eula Santa Maria, a patient in the General hospital, sheds those tears. The application of ice packs and medicine stops the flow, but it occurs again the following day.

Physicians studying the case said real tears accompany the blood, flow-

"It all came out in the wash"—the truth about that cheap soap! Of course, she saved a few pennies in buying it—but oh, the many, many dollars it cost her to use it! The weak, flimsy suds just wouldn't get the dirt out of the clothes. They forced her to boil and soak, tub and rub as she never did before. . . . And the havoc that caused! Linens wore out—clothes fell apart—colors faded and streaked.

How glad she was to get rid of that cheap soap—to return to American Family! What a relief to work again with double-suds that floated out dirt speedily but gently. Since she's been back to American Family, she hasn't had to replace a single piece of clothing. Persuade her to try cheap soap again? Not if you'd pay her to use it!

Procter & Gamble

American Family Soap

SPECIAL WORLD'S FAIR OFFER FOR CONSTITUTION DAY—1 general admission ticket and 22 concessions to the World's Fair on Constitution Day (September 17) for $1! Ticket books are now on sale at Field's . . . Information Booths, First Floor.

MARSHALL FIELD & COMPANY

Field's September Selling has your new Fall Dress

Women's, Misses' and Petite Miss Sizes at $17.75

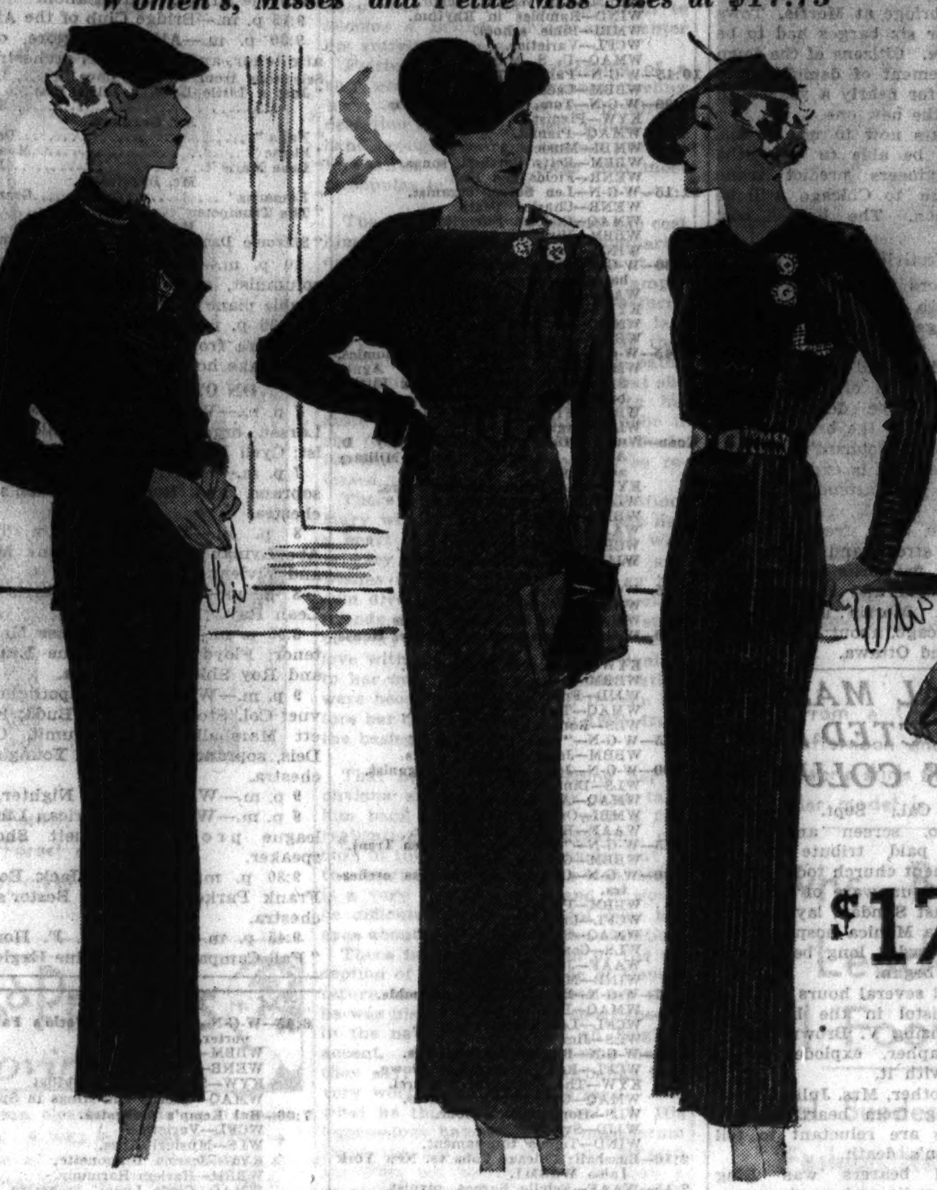

The College Shop winds up three successful weeks

Elizabeth Quigley, photographed at the left, and Jane Bethge of Vassar join in the last 2 days' rush with Virginia Eyssel and Violet Elliot of Chicago. For the final day, tomorrow, you will find Cora Kling and Joann Wakeman of Northwestern, and Lucille Wright and Catherine Corrady of Smith representing their college in the Shop.

College Shop Sixth Floor

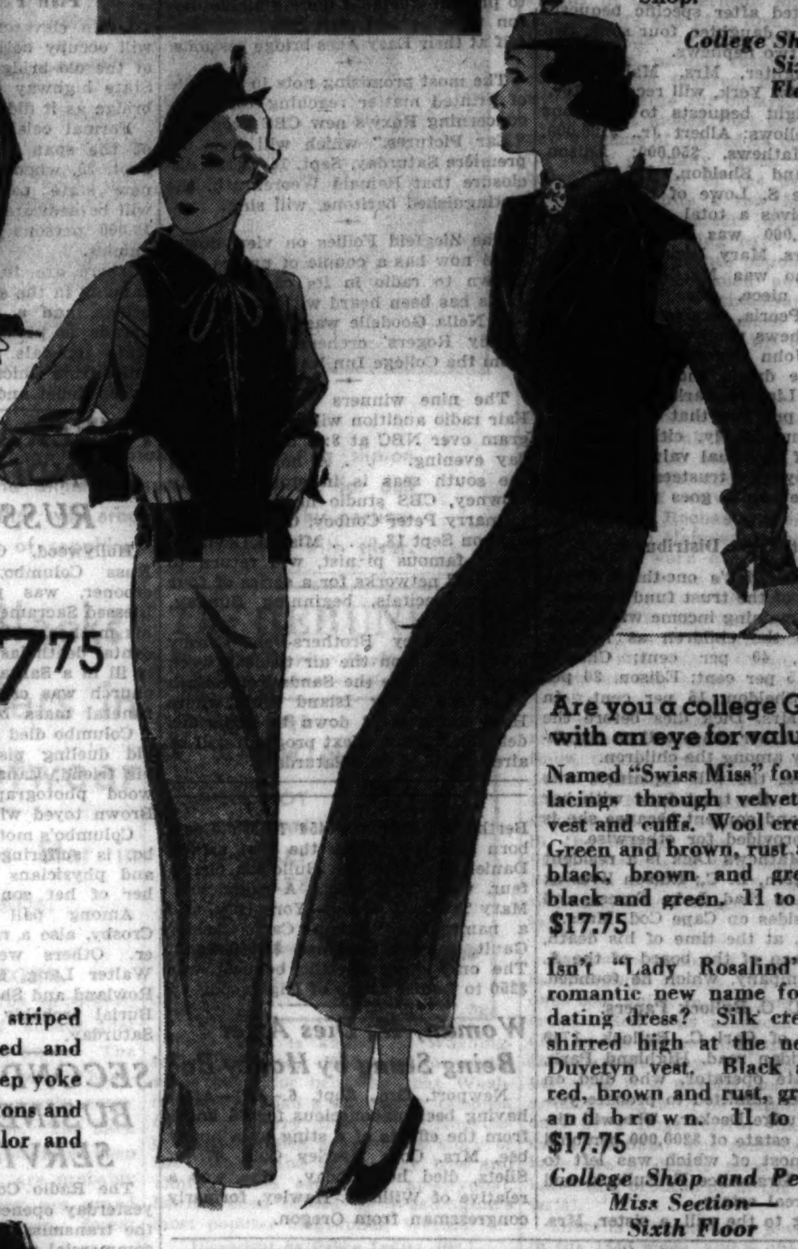

$17.75

Are You in the 33 to 44 Size Range?

Such a luxurious matelasse fabric, rich crepe on one side, satin on the reverse. The new short tunic, a soft tie at the neck and a vestee. Brown, green, black, black tulip. $17.75

The matelasse weave takes a slender looking diagonal stripe. The simple square neckline is given elegance by a metal cloth facing and metal buttons. Black, brown, green. $17.75

An indispensable striped silk, softly subdued and combined with a deep yoke in plain color. Buttons and belt buckle use color and metal. $17.75

Women's Moderately Priced Dresses—Sixth Floor
Also at Evanston and Oak Park

Are you a college Girl with an eye for value?

Named "Swiss Miss" for its lacings through velveteen vest and cuffs. Wool crepe. Green and brown, rust and black, brown and green, black and green. 11 to 17. $17.75

Isn't "Lady Rosalind" a romantic new name for a dating dress? Silk crepe, shirred high at the neck. Duvetyn vest. Black and red, brown and rust, green and brown. 11 to 17. $17.75

College Shop and Petite Miss Section—Sixth Floor

THIS SEMI-ANNUAL SELLING

is your big opportunity to buy Field's Famous YOUNG MODERNS'

CHIFFONS

for 95c

TATTOO
BONGOS
BOLERO
CHICHA
FOG

It's only once in a blue moon that you come across such a grand combination of sheerness and strength as you'll find in these Young Moderns' chiffon hose. And only once in six months that you can buy them at this low price! All the new Fall shades are here.

Hosiery, First Floor
Also at Evanston, Oak Park and Lake Forest

The Russian type of hat is especially smart in small headsizes! Black, brown, Fall colors. $3.95.

Do you wear head sizes 20 to 21½?

LITTLE HAT BALCONY

opens today

It's as smart to have a little head as it is to have a little foot. A small headsize hat (like a small shoe) is far more pleasing in proportion than a big one. But up to now it's been practically impossible to find smart hats in small headsizes. That's all changed. In the new Little Hat Balcony you'll find dozens of new Fall styles in sizes from 20 to 21½. Prices?

$3.95 to $8.75

Moderately Priced Room, Fifth Floor, Middle, State

Crushed crown felt with flattering brim. Black, brown, Fall colors. $3.95.

$5.95

Gracious new NEGLIGEES specially priced

Illustrated: Suede crepe fastened high with frogs. In Lelong blue, American Beauty red, Copen blue, Dusty pink, black with bias sash. 12-44.

Not Illustrated:

1. Chinese mandarin style.
2. Double crepe de chine.
3. Matching washable pajamas and robe.

Negligees, Fifth Floor
Also at Evanston, Oak Park and Lake Forest

$1,220,000 LEFT TO FAMILY BY ALBERT B. DICK

Will Is Filed; Trust Fund Established.

An estate totaling approximately $1,220,000 was disclosed when the will of Albert Blake Dick Sr., Chicago manufacturer and inventor of the mimeograph machine, was filed yesterday before Probate Judge Martin C. Decker of Lake county in Waukegan. Mr. Dick died Aug. 15 in his home at 870 West Deerpath road, Lake Forest. He was 78 years old.

Named as executors and trustees of the estate were the widow, Mrs. Mary Henrietta Mathews Dick, and a son, Albert B. Jr., of 1050 North Green Bay road, Lake Forest. Both signed a joint personal bond totaling $2,300,000. The estate consists of personal property totaling approximately $1,150,000 and real estate amounting to $70,000.

According to the will, which was drawn Aug. 17, 1931, all personal property including the Lake Forest home, automobiles, title and interest in an apartment at 1550 North State parkway, and a garage at 2330 Cambridge avenue, go to Mrs. Dick.

Bequests to Children.

In addition she is to receive one-third of the income of a 23 year trust to be created after specific bequests are paid to a daughter, four sons, two nieces and two nephews.

The daughter, Mrs. Mabel Dick Swan, of New York, will receive $100,000. Outright bequests to the sons were as follows: Albert Jr., $100,000; Charles Mathews, $50,000; Edison, $100,000, and Sheldon, $25,000. A niece, Alice S. Lowe of Sioux Falls, S. D., receives a total of $35,000, of which $25,000 was willed to her mother, Mrs. Mary Dick Halling, deceased, who was Mr. Dick's sister. The other niece, Alice Beadle McDougal of Peoria, receives $10,000.

Two nephews received $10,000 each. They are John Grant Beadle Jr., 942 Lake Shore drive, and Kenneth W. Dick, 2000 Lincoln Park West.

The will provides that the bequests be paid immedaitely, either in cash or bonds of an equal value, to be determined by the trustees. The balance of the estate goes to the trust fund.

Trust Fund Distribution.

After Mrs. Dick's one-third of the net income of the trust fund has been paid, the remaining income will be distributed to the children as follows: Albert Jr., 40 per cent; Charles Mathews, 15 per cent; Edison, 30 per cent, and Sheldon, 15 per cent. In the event Mrs. Dick dies before the trust expires, her share will be distributed equally among the children.

Mrs. Swan, the will explained, was omitted from the trust fund with her knowledge and consent because she is adequally provided for otherwise.

Charles Mathews Dick is a resident of Washington, D. C.; Edison lives at 612 Woodland road, Lake Forest, and Sheldon resides on Cape Cod, Mass.

Mr. Dick, at the time of his death, was chairman of the board of the A. B. Dick company, which he founded.

File C. C. Bullock Papers.

The will of Carl C. Bullock, 1740 South Sheridan road, Highland Park, a real estate operator, who died on Aug. 11, was admitted to probate yesterday by Judge Decker. The will disposes of an estate of $200,000 personal property, most of which was left to the widow, Mrs. Alice F. Bullock, and $20,000 in real estate.

According to the will, a sister, Mrs. Bertha B. Folsom, 1454 North Dearborn street, receives the real estate. Daniel Bowman, Mr. Bullock's chauffeur, was left $10,000. A grandchild, Mary Trevvett of New York City, and a namesake, William Carl Chester Gault, were bequeathed $2,500 each. The only other specific bequest was $250 to Louise Lamb of Highwood.

News of the Radio Stations

BY LARRY WOLTERS.

Twenty years ago Abe Lyman was running around Chicago's loop in a taxicab looking for customers. About the same time Paul Whiteman bumped about Denver with a similar objective. Time has been good to both of them and made them big shots in the radio and entertainment business. Thus Abe Lyman returns to Chicago today the maestro of several outstanding radio shows—NBC's Waltz Time and Columbia's Melodiana.

Lyman today opens a week's engagement at the Chicago theater, and his commercial radio programs go on the air from the Merchandise Mart and the Wrigley building, and it is likely that he will be heard over W-G-N Tuesday evening on the Chicago Theater of the Air program. Frank Munn and Vivienne Segal, soloists on tonight's Waltz Time, have come out from New York for the program. Munn has to duck back to New York for Sunday's Album of Familiar Music while Miss Segal will remain until Tuesday for the CBS show. Next Friday they all go to Minneapolis.

Lanny Ross will have a half hour show of his own beginning Oct. 3 on NBC from New York with a syrup maker as sponsor. The popular tenor will return from his second excursion to Hollywood shortly and will continue also on the Show Boat hour. No successor to Annette Hanshaw, who leaves Show Boat this week for that CBS cigaret show, has been picked as yet.

When Goodman and Jane Ace come back on the air via CBS, on Oct. 3 they will turn back the clock five years and present the story of their courtship and subsequent marriage. Thus the script, by all the rules, ought to present Ace as a more amiable person than he has been picturing himself at their Easy Aces bridge sessions.

The most promising note in the bale of printed matter reaching this desk concerning Roxy's new CBS program, "Ear Pictures," which will have its première Saturday, Sept. 15, is the disclosure that Reinald Werrenrath, the distinguished baritone, will sing.

The Ziegfeld Follies on view downtown now has a couple of names well known to radio in its cast. Vivian Janis has been heard with Ben Bernie and Neila Goodelle was featured with Buddy Rogers' orchestra over NBC from the College Inn last sason.

The nine winners of the World's Fair radio audition will present a program over NBC at 8:45 o'clock Saturday evening. . . . A honeymoon in the south seas is in store for Kay Downey, CBS studio hostess, who is to marry Peter Conboy, Chicago attorney, on Sept 18. . . . Mischa Levitzki, world famous pianist, will return to the NBC networks for a series of four weekly recitals, beginning Sunday, Sept. 16.

The Dorsey Brothers-Bob Crosby orchestra, is on the air twice a week over NBC from the Sands Point Bath club, the Long Island club where Huey Long went down to inglorious defeat last year. Next program will be aired at 11 p. m. Saturday.

Woman, 47, Dies After Being Stung by Honey Bee

Newport, Ore., Sept. 6.—(AP)—After having been unconscious for 65 hours from the effects of a sting by a honey bee, Mrs. Cora Hawley Cole, 47, of Siletz, died here today. She was a relative of Willis C. Hawley, formerly congressman from Oregon.

CROSSWORD PUZZLE

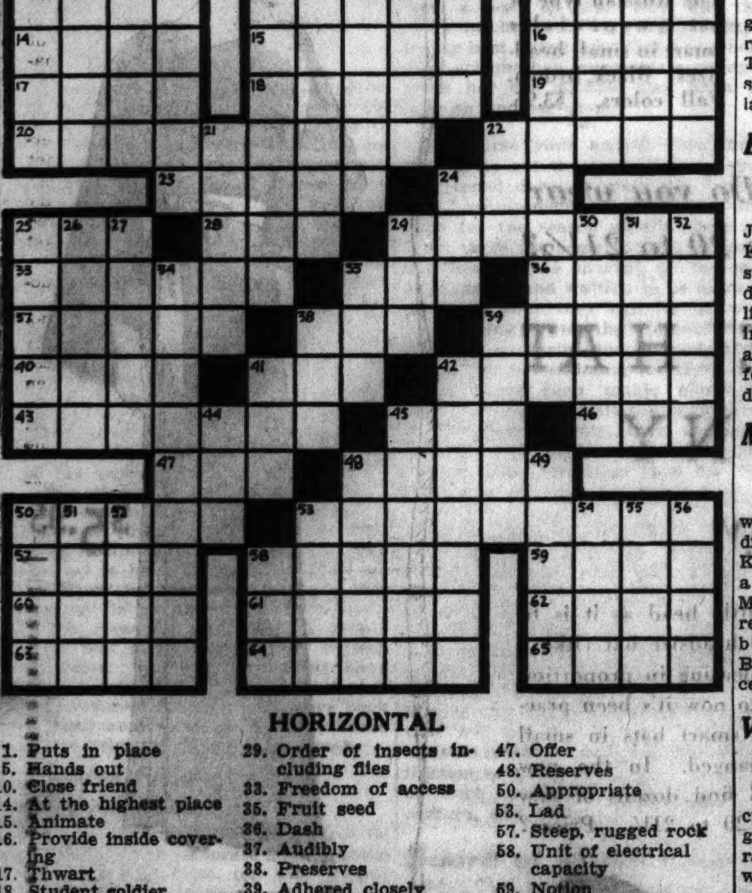

HORIZONTAL

1. Puts in place
5. Hands out
10. Close friend
14. At the highest place
15. Animate
16. Provide inside covering
17. Thwart
18. Student soldier
19. Fleur-de-lis
20. Illuminate
22. Jagged projections
23. Struggles
24. Heir
25. Possessive pronoun
28. Conclude
29. Order of insects including flies
33. Freedom of access
35. Fruit seed
36. Dash
37. Audibly
38. Preserves
39. Adhered closely
40. Lease
41. Method
42. Excavating machine
43. Vessel
45. Present with [Scotch]
46. Fish
47. Offer
48. Reserves
50. Appropriate
53. Lad
57. Steep, rugged rock
58. Unit of electrical capacity
59. Notion
60. Halo
61. Likeness
62. Bivalve mollusk
63. Popular name for Queen Elizabeth
64. More recent
65. Ghostly

VERTICAL

1. Unharmed
2. Short jacket
3. Labor
4. Riven
5. Contrivance
6. Happy
7. Movements of the sea
8. Uniform
9. Outfit
10. Body of supporters
11. Employ
12. Single element
13. Space in network
21. Avarice
22. Apex
24. Taste
25. Listens
26. Opening
27. Rock
29. Obscure
30. Escape from in covert manner
31. Dispose in systematic order
32. Celestial being
34. Kind of turnips
35. Recompense
38. Wide mouthed bottle
39. Crawl
41. Marry
42. One that separates
44. Wire measure
45. Storage place
48. Mere trifle
49. A cut
50. Incrustation
51. Real
52. Organs
53. Identical
54. Unoccupied
55. Approximate
56. Showing persistent pluck
58. Part of a fish

YESTERDAY'S PUZZLE SOLVED

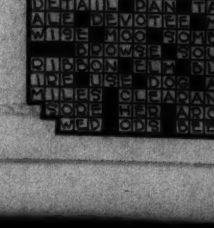

BEGIN REMOVING LOW BRIDGE AT MORRIS TODAY

New High Span to Open Over Waterway.

Removal of the last obstacle to large scale operations on the Illinois waterway will begin when a new 1,450 foot fixed steel highway bridge at Morris is opened to trafic and workmen start this afternoon to tear down the 78 year old span which clears the water by only 16 feet. The new bridge has a clearance of 47 feet.

By Sept. 15 the old bridge will have disappeared, giving basis to the hopes of Inland Waterways corporation officials that the channel yet may float 5,000,000 tons of freight a year. The present trafic amounts to an estimated 100,000 tons annually, according to officials of the corporation.

Obstruction Retained a Year.

Only one barge at a time could pass under the old bridge at Morris. Tows of two, four, or six barges had to be broken up there. Citizens of the town forced postponement of demolition of the old bridge for nearly a year until completion of the new one.

Since all boats now in use on the waterway will be able to clear the new span, engineers predict trafic coming through to Chicago will be quadrupled soon. The bridge cost $342,707.

Plan Festivities Later.

Grain elevators to load the barges will occupy both of the former bases of the old bridge when it is removed. State highway 47 will cross the new bridge as it did the old one.

Formal celebration of the opening of the span will be deferred until Sept. 20, when both the bridge and a new state park, Gebhard's Woods, will be dedicated. It is expected that 10,000 persons will attend the ceremonies.

There are to be a free barbecue, dancing in the streets and on the new bridge, and a fireworks display. A parade is planned and addresses by state officials. Morris is sixty-two miles from Chicago, about halfway between Joliet and Ottawa.

FUNERAL MASS CONDUCTED FOR RUSS COLUMBO

Hollywood, Cal., Sept. 6.—(AP)—Russ Columbo, screen and radio crooner, was paid tribute in the Blessed Sacrament church today, while his mother, still unaware of his accidental death last Sunday, lay seriously ill in a Santa Monica hospital. The church was crowded long before the funeral mass began.

Columbo died several hours after an old dueling pistol in the hands of his friend, Lansing V. Brown, Hollywood photographer, exploded while Brown toyed with it.

Columbo's mother, Mrs. Julie Columbo, is suffering from heart disease, and physicians are reluctant to tell her of her son's death.

Among pall bearers was Bing Crosby, also a radio and movie crooner. Others were Lowell Sherman, Walter Lang, Stuart Peters, Gilbert Rowland and Sheldon Keate Callaway. Burial probably will be tomorrow or Saturday.

SECOND SPECIAL BUSINESS RADIO SERVICE OPENED

The Radio Corporation of America yesterday opened a Chicago office for the transmission of short wave radio commercial messages to various parts of the world. City officials, consuls of six foreign countries and representatives of the Association of Commerce, attended the formal opening of the office at 114 West Adams street.

The opening of the R. C. A. station gives Chicago a second commercial radio station. The Mackay Radio and Telegraph company opened a Chicago station at 166 West Van Buren street last December.

Brokerage Company Head Is Found Hanged in N. Y.

New York, Sept. 6.—[Special.]—John A. Koch, 25, head of the J. A. Koch Company, Inc., New Rochelle stock and bond brokerage concern, today was found hanging from a clothes line in the cellar of his office building. Police, who listed the death as a suicide, said he had been despondent for the last six weeks since his wife disappeared.

Mrs. Ellen Leonard Dies; Here All Her 80 Years

Mrs. Ellen A. Leonard, 80 years old, who had lived in Chicago all her life, died yesterday in her home at 7647 Kingston avenue. She is survived by a son, George, and two daughters, Mrs. Daniel E. Newman and Mrs. Warren H. Burns. Funeral services will be held tomorrow morning in St. Bride's church with burial in Calvary cemetery.

W. H. McCollum Dies; Built Over-Ocean Phone Aerial

White Plains, N. Y., Sept. 6.—[Special.]—William H. McCollum, the engineer who ten years ago built the radio aerial at Holton, Me., over which the first trans-Atlantic telephone conversation was sent and received, died in his White Plains home early today. He was 74.

NEW WILLS FILED

The following wills were admitted to probate yesterday and filed with Mitchell C. Robin, clerk of the probate court:

ANDREW McELWOWNEY, died July 25. Estate $21,000 to four nieces, eight nephews, grandnephew and six grandnieces. Margaret McEldowney, executrix.

JOHN HEIM, died July 25. Estate $11,000 to widow, four daughters, four grandsons and granddaughter. Sophie Dilts and Rose Benzel, executrices.

MICHAEL BAHL, died March 30. Estate $35,000 to widow, two sons, and two daughters. William Bahl, executor.

GUSTAV RICHARD GIELOFF, died Aug. 23. Estate $5,000 to three daughters and grandson. Carl Schoeneberger, executor.

GUSTAV SCHULTZ, died Aug. 20. Estate $15,000 to son and daughter. Charles Ohlsen, executor.

TODAY'S RADIO BROADCASTS

CHICAGO WAVE LENGTHS.

W-G-N—720.	WENR—870.	KYW—1020.
WIND—560.	WLS—870.	WMBI—1080.
WMAQ—670.	WAAF—920.	WJJD—1130.
WBBM—770.	WCFL—970.	WGES—1360.

[Central daylight saving time.]

A. M.

7:00—W-G-N—"Good Morning," musical program; time signals; weather reports.
WCFL—Time Express.
WMAQ—Morning worship.
WAAF—Farm Folks hour.
WLS—Smile-a-While time.
WBBM—The Star program.
KYW—Musical clock.

8:00—WLS—Neighbor Boys.
WMAQ—Breakfast club.

8:30—WLS—Harmony Boys.

8:45—W-G-N—The "Keep Fit" club, with Capt. Paul Fogarty.

9:00—W-G-N—Lawrence Salerno and Rondoliers.
WMAQ—Edward McHugh.
WLS—Today's Kitchen.
KYW—Breen and De Rose.
WBBM—Madison Singers.

9:15—W-G-N—"Good Morning" [cont'd].
WBBM—Milton Charles, organist.
WCFL—Variety program.
WMAQ—Hazel Arth.

9:30—W-G-N—Len. Salvo, organ; market reports; weatehr forecast.
WLS—Today's Children.
WBBM—Carolyn Gray, pianist.

9:45—WMAQ—Betty Crocker.
WBBM—Three Flats.

10:00—W-G-N—Movie personalities, with Francis X. Bushman and Elizabeth Hines.
KYW—Melody Train.
WCFL—Popular music.
WJJD—Wildey and Sheehan.
WAAF—Organ melodies.

10:15—W-G-N—The Friendly Neighbor.
WBBM—Beale Street Boys.
WENR—Melody Mixers.

10:30—W-G-N—Frank Wilson, tenor.
WBBM—Art Wright, tenor.
WIND—Rambles in Rhythm.
WMBI—Bible school.
WCFL—Varieties.
WMAQ—U. S. Marine band.

10:45—W-G-N—Painted Dreams.
WBBM—Cadets.

11:00—W-G-N—Tom, Dick, and Harry.
KYW—Pianist.
WMAQ—Pianist.
WMBI—Musical.
WBBM—Betty Barthell, songs.
WENR—Fields and Hall.

11:15—W-G-N—Len Salvo, organist.
WENR—Charles Sears.
WMAQ—Concert Favorites.
WBBM—Virginia Clark.
WIND—Among Our Souvenirs.

11:30—W-G-N—Grain markets; Mark Love, basso.
WAAF—Helen Sackett.
KYW—Merry Madcaps.
WMAQ—Vic and Sade.
WBBM—Jim and Bob.

11:45—W-G-N—June Baker, home economics.
WMAQ—Words and Music; Agnes Swenson, soprano; Frederick Bittke, baritone; string ensemble.
WBBM—Frank Wilson, tenor.
WLS—Virginia Lee.

Noon—W-G-N—Midday service; Harry D. Abells, Morgan Park Military academy.
KYW—Jan Brunesco's orchestra.
WLS—George Simmons, tenor.
WBBM—Organist.
WAAF—Noontime concert.
WCFL—Luncheon music.
WJJD—Fred Beck, organist.

P. M.

12:15—WCFL—Opera Echoes.
WBBM—Velasco's orchestra.
WMAQ—The Honorable Archie.

12:30—W-G-N—Grain markets; Palmer House ensemble.
KYW—Farm and Home hour.
WBBM—Helen Fitch.
WJJD—Fred Beck, organist.
WMAQ—Testing diving mask.
WLS—Roundup.

12:45—W-G-N—"Rube Appleberry."
WBBM—Jerry Sullivan, songs.

1:00—W-G-N—Jesse Crawford, organist.
WLS—Dinner Bell program.
WMAQ—Air Breaks.
WMBI—Organ music.
WAAF—Hoosier Philosopher.

1:15—W-G-N—"The Story of Helen Trent."
WBBM—Gene and Charlie.

1:30—W-G-N—Century of Progress orchestra.
WBBM—Pinto Pete.
WCFL—Civic talk.
WMAQ—Sizzlers.
WLS—Comedy sketch.
WAAF—Jim and Stella.
WIND—Memories Garden.

1:45—W-G-N—Palmer House ensemble.
WMAQ—Pianist.
WCFL—Leo Terry, organist.
WLS—Jim Poole.

2:00—W-G-N—Blackstone Jongleurs.
WCFL—Red Hot and Low Down.
KYW—The Wandering Minstrel.
WMAQ—Gale Page, contralto.
WLS—Homemaker's hour.
WJJD—Sweepstakes.
WIND—Tennis tournament.

2:10—Baseball: Chicago Cubs vs. New York [also WBBM].

2:15—WAAF—Estelle Barnes, pianist.
KYW—World's Fair show.

2:30—WIND—The Grab Bag.
WMBI—Bible school.
KYW—Motion Picture Producers.

2:45—WIND-WMAQ—New York vs. Chicago White Sox.
KYW—Morin Sisters.

3:00—WMBI—Home hour.
WAAF—Music in the Air.
WLS—Betty and Bob.
KYW—Harmony Four.

3:15—WLS—Bill O'Connor, tenor.
KYW—Lorna Grayston.

3:30—WAAF—Salon concert.
WCFL—Century of Progress orchestra.
WAAF—Dick Reed.
WENR—Singing Stranger.

3:45—WCFL—Popular music.
WAAF—Salon concert.
WENR—Chicago Symphony orchestra.

4:00—WENR—Men's tennis finals.

4:15—W-G-N—Len Salvo, organist.
WCFL—June and Jack.
WBBM—Pinto Pete.
WAAF—Health talk.
KYW—Hawaiian orchestra.

4:30—W-G-N—Berenice Taylor, soprano.
WCFL—Leo Terry, organist.
WENR—Ma Perkins.
KYW—Maurie Sherman's orchestra.

4:45—W-G-N—Chicago Symphony orchestra.
WAAF—Dorothy Miles.
WENR—Tennis finals.
WBBM—Quartet.

5:00—WENR—Al Pearce's Gang.
WBBM—H. V. Kaltenborn.
WMAQ—Berger's orchestra.
WBBM—Century of Progress orchestra.

5:15—WMAQ—Preston Sellers, organist.
WAAF—Rhythm Kings.
WBBM—Century of Progress orchestra.
KYW—Berger's orchestra.
WENR—Larry Larsen, organist.

5:30—W-G-N—The Singing Lady.
WENR—Dorothy Page, songs.
KYW—Uncle Bob's club.
WBBM—Jack Armstrong.

5:45—W-G-N—Little Orphan Annie.
WBBM—Esther Velaz' ensemble.
WMAQ—Happy Jack Turner.

6:00—W-G-N—Palmer House ensemble.
WMBI—Musical.
WAAF—Ray Waldron's sport chat.
WIND—German hour.
KYW—Gould & Schaefer.
WBBM—Cliff Edwards.
WMAQ—Guy Lombardo's orchestra.

6:15—W-G-N—The W-G-N orchestra.
WMAQ—News of the Air.
WBBM—Danny Russo's orchestra.
WENR—Baseball résumé.

6:30—W-G-N—Bob Elson sports review.
KYW—Dorothy Adams.
WAAF—Potpourri.
WBBM—Organist.
WMAQ—Peg La Central.
WENR—Grace Hayes.
WMBI—Question hour.
WCFL—Organ recital.

6:45—W-G-N—Quin Ryan, World's Fair reporter.
WBBM—Boake Carter.
WENR—Frank Buck.
KYW—Sisters of the Skillet.
WMAQ—Queens and Kings in Sport.

7:00—Hal Kemp's orchestra.
WCFL—Varieties.
WLS—Musical Keys.
KYW—Jessica Dragonette.
WBBM—Harlem Harmony.
WMAQ—Clyde Lucas' orchestra.
WIND—Kate Smith.

7:15—W-G-N—W-G-N orchestra.
WBBM—Edwin C. Hill.
WMAQ—Old Heidelberg octet.

7:30—W-G-N—The Lone Ranger.
WBBM—Court of Human Relations.
WMAQ—Sonata recital.
WLS—Eugene Frye, baritone.

7:45—WLS—King's Guards.
WMAQ—Phil Levant's orchestra.

8:00—W-G-N—Bob Pacelli's orchestra.
KYW—Merry Macs.
WCFL—Herr Louis, the Hungry Five.
WBBM—Charles Wilson, comedian.
WMAQ—Abe Lyman's orchestra.
WLS—Phil Harris' orchestra.
WIND—Johnny Green.

8:15—W-G-N—Comedy Stars of Hollywood.
WBBM—Carlos Bolina's orchestra.
KYW—Leonard Kellar's orchestra.

8:30—W-G-N—Wayne King's orchestra.
WENR—Floyd Gibbons.
WBBM—D. F. Kelly, "Chicago on Parade."
WMAQ—One Night Stands.
KYW—Clyde Lucas' orchestra.

8:45—W-G-N—Jan Garber's orchestra.
WBBM—The Puzzler.

9:00—W-G-N—Tomorrow's Tribune.
KYW—Rex Maupin's orchestra.
WMAQ—The "First Nighter."
WENR—Liberty league.
WBBM—Spotlight Revue.

9:07—W-G-N—Headlines of Other Days.

9:15—W-G-N—Bridge Club of the Air.

9:30—W-G-N—Attilio Baggiore, tenor.
WENR—Buddy Rogers and orchestra.
KYW—Isidore Phillipp.
WMAQ—Jack Benny.

9:45—WBBM—Editor Loosenut.
WIND—Fall campaign of NRA.
WMAQ—Buddy Rogers' orchestra.

10:00—W-G-N—June Provines.
WBBM—Leon Belasco's orchestra.
WENR—Charlie Daves' orchestra.

10:30—W-G-N—Wayne King's orchestra.
WMAQ—Freddie Berren's orchestra.
WBBM—Earl Hines' orchestra.
KYW—Freddie Martin's orchestra.

10:50—W-G-N—Jan Garber's orchestra.

11:00—WBBM—Herbie Kay's orchestra.
KYW—Harold Stern's orchestra.
WENR—Buddy Rogers' orchestra.
WMAQ—Paul Pendarvis' orchestra.
WCFL—Frank Sylvano's orchestra.

11:10—W-G-N—Ted Weems' orchestra.

11:30—W-G-N—Johnny Hamp's orchestra.
WMAQ—Gray Gordon's orchestra.
WBBM—Dancing by the Sea.
WENR—Hessberger's orchestra.

11:50—W-G-N—Bob Pacelli's orchestra.

Midnight—WMAQ—Leonard Kellar's orchestra.
WENR—Clyde Lucas' orchestra.
WBBM—Danny Russo's orchestra.
KYW—Herman Crones' orchestra.

A. M.

12:10—W-G-N—Jan Garber's orchestra.

12:30—W-G-N—Hal Kemp's orchestra.
WENR—Carl Hoff's orchestra.
KYW—Tom Coakley's orchestra.
WBBM—Carlos Molina's orchestra.
WMAQ—Paul Pendarvis' orchestra.

12:50—W-G-N—Bob Pacelli's orchestra.

1:10—W-G-N—Hal Kemp's orchestra.

W-G-N FEATURES

8:45 a. m.—The Keep Fit club, directed by Capt. Paul Fogarty.

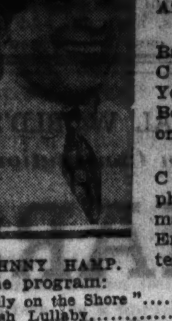

JOHNNY HAMP.

10:45 a. m.—"Painted Dreams," a dramatic sketch depicting home life of an average American family.

2:10 p. m.—Baseball, Chicago Cubs vs. New York Giants, with Bob Elson. [Also on WBBM.]

4:45 p. m.—Chicago Symphony orchestra, matinee concert. Eric De Lamarter conducting.

The program:

"Molly on the Shore"	Grainger
Finnish Lullaby	Palmgren
Intermezzo, "Naila"	Delibes
"Dance of the Angels," from "La Vita Nuova"	Wolf-Ferrari
Perpetuum Mobile, opus 34	Ries
Symphonic Dances, opus 64	Grieg

6:45 p. m.—Quin Ryan, the Inquiring Reporter, at the Fair.

8:30 p. m.-10:30 p. m.—The orchestras of Wayne King and Jan Garber from the Aragon and Trianon.

9:15 p. m.—Bridge Club of the Air.

9:30 p. m.—Attilio Baggiore, operatic tenor, and the W-G-N orchestra.

Selections from "Gypsy Love"	Lehar
"Just a Little Love, a Little Kiss"	Silesu
Mr. Baggiore.	
"Naila"	Delibes
"Elegie"	Massenet
"Rose Marie"	Friml
Mr. Baggiore.	
"Romanza"	Granados
"The Trumpeter"	Dix
Mr. Baggiore.	
"Slavonic Dance"	Glazounov

10 p. m.—June Provines, TRIBUNE columnist, and Noble and Donnelly, double piano team.

11:30 p. m.—Johnny Hamp and his orchestra from Silver Forest room of the Drake hotel.

ON OTHER STATIONS.

7 p. m.—WLS, Musical Keys; Larry Larsen, organist; Robert Childe, pianist; Cyril Pitts' octet.

7 p. m.—KYW. Jessica Dragonette, soprano, and Rosario Bourdon's orchestra.

8 p. m.—WMAQ. Waltz Time, Abe Lyman's orchestra; Frank Munn and Vivienne Segal.

8 p. m.—WLS. Phil Harris and Leah Ray.

8:30 p. m.—WENR. James Melton, tenor; Floyd Gibbons, Irene Beasley, and Roy Shields' orchestra.

9 p. m.—WBBM. The Spotlight Revue; Col. Stoopnagle and Budd; Everett Marshall, Frank Crumit, Carol Deis, soprano, and Victor Young's orchestra.

9 p. m.—WMAQ. First Nighter.

9 p. m.—WENR. American Liberty league program; Jouett Shouse, speaker.

9:30 p. m.—WMAQ. Jack Benny, Frank Parker, and Don Bestor's orchestra.

9:45 p. m.—WIND. C. F. Horner, "Fall Campaign of the Blue Eagle."

NOEL COWARD IN SHIPWRECK; ALL HIS MONEY LOST

Yacht Stranded in Shoal Off Corsica.

NICE, France, Sept. 6.—(AP)—With the water soaked story of his life clutched to his bosom, Noel Coward came back to civilization today.

NOEL COWARD.

All his clothes, except the suit he wore, were in the sea swamped cabin of the yacht Mairi, stranded on a shoal off Corsica in the Mediterranean. His money was there, too, and he was traveling on funds cabled him by his London bankers.

The only thing of value he had salvaged was the manuscript of the book which he intends to call "My Biography." The shipwreck Saturday night had messed up the manuscript considerably, although it probably will provide a chapter which Coward had not anticipated including in the volume.

Crew Dives Into Water.

The whole matter of the shipwreck was most novel to Coward, for although another playwright named Shakespeare had done quite bit with plots based around shipwrecks, the man who wrote "Private Lives," "Design for Living," and seven other hit plays had never, except in "Cavalcade," touched upon such old fashioned methods of getting his characters in and out of jams.

Coward himself was out of danger when the yacht went down, for he was ashore, and the crew of the yacht, which was owned by an English friend, escaped with slight injury.

"We were able to get on board yesterday," said Coward. "By standing up to our shoulders in water, we managed gropingly to retrieve many things. I got my passport and manuscript, but my clothes were all ruined."

Walks 20 Miles to Town.

During the cruise the actor-playwright had been working on the autobiography. After the ship went down he walked along the coast 20 miles to the village of Ile Rousse where he persuaded a hotel proprietor to cable to London for money.

The yacht Coward had chartered from the English sportsman Claude Graham-White. Recently Coward left the cast of "Conversation Piece" to submit to an emergency operation for appendicitis. He was in grave danger for some time and went on the cruise to recuperate. He is to return to London to open Oct. 16 in "The Royal Family," by Edna Ferber and George Kaufman.

SERVICES TO BE TOMORROW FOR BORRELLI'S SON

The funeral of Francis Borrelli Jr., 27 years old, son of the Municipal court judge, will be held tomorrow morning from the Borrelli home at 6800 Bennett avenue to St. Philip Neri church. Burial will be in Holy Sepulchre cemetery. Mr. Borrelli was killed and his sister, Margaret, was injured in an automobile accident Wednesday near Birnamwood, Wis., 15 miles south of Antigo.

He was a former University of Michigan football player and was preparing to take the Illinois bar examination this fall. His body was returned to Chicago yesterday.

His mother was reported in a serious condition from the shock of his death. Besides his father and mother and sister, Margaret, he is survived by another sister, Josephine, and a brother, Bruce.

Pauline Murray Estate Appraised at 4 Millions

New York, Sept. 6.—[Special.]—Mrs. Pauline S. Murray, who, with her husband, Hugh A. Murray, was killed in an automobile accident Dec. 3, 1931, left a gross estate of $4,689,927 and a net of $4,091,079, according to a transfer tax appraisal filed today. A daughter, Paula M. Coudert, is the principal beneficiary.

Henry E. Whalen Dies; G. O. P. Leader in Michigan

Benton Harbor, Mich., Sept. 6.—[Special.]—Henry E. Whalen, 74, lifelong Berrien county resident and Republican leader, is dead at his home in Eau Claire, Mich., east of here. Mr. Whalen for twenty years was a postal clerk on the Big Four railroad and conducted a store at Eau Claire for 27 years. Three daughters survive.

SUICIDE VERDICT RETURNED.

George E. Hoerger, 45 years old, 8008 Maryland avenue, whose body was found in the south branch of the Chicago river Wednesday, committed suicide, a coroner's jury decided yesterday.

THEODORE BINGHAM, TAMMANY FOE OF 30 YEARS AGO, DIES AT 76

New York, Sept. 6.—[Special.]—Brig. Gen. Theodore Bingham, police commissioner of New York City and Tammany foe of nearly three decades ago, died today at the age of 76 at Chester, Nova Scotia, after a long illness.

GEN. BINGHAM.

Gen. Bingham was married twice, in 1881 to Lucille Rutherford of St. Louis, who died in 1920, and in 1926 to Addison Mitchell of New York, who also predeceased him. He is survived by one son, Rutherford.

In 1907 Gen. Bingham took over the New York police department, his appointment by Mayor George B. McClellan being a rebuff to Tammany, for the then supposedly all-powerful Charles F. Murphy was not consulted about the appointment.

During the next two and a half years he gave Tammany plenty of trouble. He transferred or dropped captains and inspectors who were political favorites and raided gambling houses. He ruled the department with a hand of iron and made Mayor McClellan "sweat blood," as the mayor himself expressed it.

EDWARD M'CABE, FORMER BANKER, TAKEN BY DEATH

Edward D. McCabe, former president and chairman of the board of the closed Lake View State bank, died last night in the Columbus hospital. He was stricken with a heart attack yesterday while walking at Diversey and Lakeview avenues. A policeman placed him in an automobile and hurried him to the hospital. Mr. McCabe had suffered from heart disease for three years. He was 75 years old.

He and his brother, the late George W. McCabe, founded the bank more than 20 years ago while Edward was practicing law in Peoria, where he was born. He moved to Chicago 10 years ago to take over control of the institution.

When the bank, which was at 3179 North Clark street, closed in 1930 McCabe lost his fortune.

Mr. McCabe was educated at St. Viator's college at Kankakee. He later was graduated from the law school of the University of Michigan. He served as collector of internal revenue for the Peoria district for six years.

He is survived by one sister, Miss Katherine E. McCabe, with whom he lived at 456 Briar place. Funeral services will be held Monday morning at 9 o'clock in St. Mary's cathedral in Peoria, with burial at Brimfield, Ill.

George Pretzel, Former Chicago Alderman, Dead

George Pretzel, president of the Pretzel Petroleum Products company and once alderman of the old 26th ward, died of a cerebral hemorrhage last night at his home, 1035 Bluff road, Glencoe. He was 69 years old. Mr. Pretzel is survived by his widow, a daughter, and two sons.

KILLS SELF WITH RAZOR.

Champaign, Ill., Sept. 6.—[Special.]—An unidentified man about 55 committed suicide today by slashing his throat with a razor in a hotel here. Investigation by Coroner Richard Schurtz revealed the man may be T. C. Kerr of Muncie, Ind.

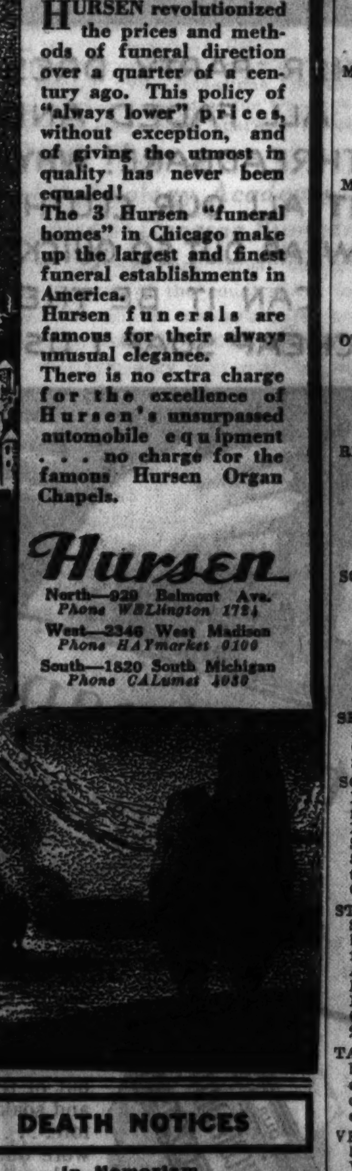

DEATH NOTICES

In Memoriam.

PERNIN—Dr. A. G. Pernin. In dearest memory of my husband, who passed away seven years ago, Sept. 7, 1927.

Now seven years have gone,
And I must go on and on;
But with God's will
And memories of you, dear,
May my task be easier.
Your loving wife,
MARGUERITE C. PERNIN.

BARRY—Mary Anne Barry, nee Enright; beloved wife of Jerry Barry, fond mother of Mrs. Kathleen Otlewis, Anne, and Mae; fond sister of Mrs. Robert McGuire of Gary, Ind. Funeral Saturday, 9 a. m., from daughter's residence, 2056 W. 68th-pl., to St. Justin Martyr church. Interment Mount Olivet. Native of New Castle West, County Limerick, Ireland. Yards 0662.

DEATH NOTICES

BERRY—Maria L. Berry, 181 N. Marion-st., Oak Park, beloved wife of the late Lyman, dear mother of Guy C., Albert E., Willard L., Earl H., Sapphira, and Sylvia. Services Friday, Sept. 7, at 2 p. m., at funeral home, 203 S. Marion-st. Interment Plainfield, Wis.

BORRELLI—Francis A. Borrelli Jr., aged 27, loving son of Judge Francis and Catherine Brewsie Scott Borrelli, devoted brother of Bruce J., Josephine and Marguerite. Funeral Saturday, Sept. 8, at 9:30 a. m., from residence, 6800 S. Bennett-av., to St. Philip Neri church, where solemn requiem high mass will be celebrated. Interment Holy Sepulchre.

BROAD—Dr. Henry A. Broad, late of 3235 W. North-av., beloved brother of Andrew and Clara. Funeral service 3 p. m. Friday at chapel, 4523 Broadway.

CARLSON—Tillie Carlson, beloved sister of Charles A., William, Albert, and the late Clara. Services Saturday, Sept. 8, at 3 p. m., at 17938 Homewood-av., Homewood, Ill. Interment Sunday at Geneseo, Ill. Geneseo papers please copy.

CLARKE—Robert E. Clarke of 1014 N. Hayes-av., Oak Park; beloved husband of Ethel, nee Messplay; fond father of Mary Lou, son of William and Frances Abbott Clarke, brother of Philip, Mrs. Olive Harmon, and Marion Clarke. Resting at funeral home, 412 N. Austin-blvd., Oak Park. Funeral Saturday at 2 p. m. Interment at Oakridge cemetery.

COURTRIGHT—Clara E. Courtright, 5317 Harper-av., Sept. 5, 1934; beloved sister of J. T. de Souchet and Dr. N. Seidlitz. Services at chapel, 63d and Harvard, Friday, Sept. 7, at 11 a. m. Interment at Keokuk, Ia.

DIVANE—Ann Teresa Divane, beloved daughter of John J. and the late Kathleen Dempsey Divane, sister of Kathleen Mary, Hannah Rita, and the late Mary Divane. Funeral strictly private, Friday, Sept. 7, at 11:30 a. m. at Ravenswood hospital, 1917 Wilson-av. Burial Mount Carmel. Kedzie 2394.

DONAHUE—Daniel T. Donahue of 3043 Leland-av., beloved husband of Esther, fond father of Mrs. James J. Evans, Mrs. Roland G. Ormsby, brother of Joseph H., Frank H., Paul F., Mrs. T. M. McHale, Mrs. L. A. Kroeck, Mrs. A. M. Crane, and the late Mrs. Agnes Hopf. Funeral from chapel, 4542 Ravenswood-av., Saturday, Sept. 8, at 9 a. m. to Our Lady of Mercy church. Interment Calvary.

DREEBIN—Harry Dreebin, beloved father of Bert and Arline, son of Sol and Rachel Dreebin, brother of Celia, Morry, Isadore Dreebin, Belle Shedroff, Jennie Mills, and Hattie Seligman. Funeral Friday, 2 p. m., at chapel, 704 S. Crawford-av. Interment Knights of Joseph cemetery, Waldheim.

GIANNINI—Mary Giannini, beloved daughter of Narciso and Natalina Giannini, fond sister of Armando, Joseph, Guido, Louis, Julius, Hugo and Jennie. Funeral from chapel, 708 N. Wells-st., Saturday, 9:15 a. m., to Assumption church. Interment Mount Carmel.

GOLDSCHMIDT—Mary Goldschmidt, Sept. 5; beloved wife of Andrew, fond mother of William, Mrs. Hazel McMahon, and Mrs. Josephine Thorp. Funeral Saturday, Sept. 8, at 9:30 a. m. from late residence, 4219 N. Damen-av., to Transfiguration church. Interment Montrose. Information Palisades 4400.

GRANT—Mary E. Grant, beloved wife of George, fond mother of Charlie, John, Gordon, Warren and Gladys, sister of Archie, Gertie, and William McIntyre and Mrs. Eva Gross, grandmother of Dorothy and Shirley Grant. Funeral from residence, 7143 Carpenter-st., Saturday, Sept. 8, at 1:30 p. m., to Chandler Methodist Episcopal church, 72d and Carpenter-sts., at 2 p. m. Interment Oakridge. Information, Triangle 0596.

HENRY—Carl F. Henry, 609 N. Harlem-av., Oak Park, beloved husband of Anna. At rest and services at funeral home, 203 S. Marion-st., Oak Park, Saturday, Sept. 8, at 2 p. m. Interment Forest Home.

HOERGER—George E. Hoerger, Sept. 5, 1934, of 8008 Maryland-av.; husband of the late Rose; brother of William Hoerger, Mrs. Louise Mediand, Mrs. Anna Weigele, Mrs. Gertrude Granz, and Lillian Radom. Funeral Saturday at 2 p. m. at chapel, 1820 S. Michigan-av. Interment Oak Woods cemetery.

JORDAN—Mrs. Signey Jordan, beloved wife of the late George, fond mother of Mrs. Sophie Rendas and Harry. Funeral Saturday, Sept. 8, 1934, 1 p. m., from chapel, 3117 S. Oak Park-av., to Austin Swedish church, Augusta-st. and Menard-av. Interment Elmwood cemetery. Member of Prairie State chapter, No. 891, O. E. S., and Gunhild lodge, Independent Ladies' Order of Vikings.

LEONARD—Ellen A. Leonard, beloved wife of the late James H. Leonard, fond mother of George W., Mrs. D. E. Newman, and Mrs. Warren H. Burns, sister of Mrs. Mary Heaney. Funeral Saturday, 10 a. m., from her daughter's residence, 7647 Kingston-av., to St. Bride's church. Interment Calvary.

LUPTAK—Elizabeth Luptak, age 58 years, Sept. 5, beloved wife of Andrew Luptak, fond mother of Emily Gajdos, and Bessie Luptak. Funeral Saturday, Sept. 8, 1 p. m., from late residence, 1922 S. Scoville-av., Berwyn, to SS. Peter and Paul Lutheran church. Interment Bohemian National cemetery. Information Canal 6524.

MALONE—Lawrence H. Malone, husband of Margaret Cullen Malone, father of Mrs. John Drury Sheahan. Funeral Saturday, 8:30 a. m., from late residence, 1528 Fargo-av., to St. Ignatius church. Interment All-Saints' cemetery. Kindly omit flowers.

MATHEY—Louise Mathey, nee Allinger, late of 4413 Malden-st., wife of the late John Mathey, fond mother of Caroline Amstutz, Gustave A. Mathey, and Mary E. Baumwell. Funeral Saturday, Sept. 8, at 8:30 a. m., from chapel, 7032 Wentworth-av., to St. Martin church, 59th-st. and Princeton-av. Interment St. Mary's.

McCABE—Edward D. McCabe, brother of Katherine E. McCabe and the late George W. Funeral services Monday, 9 a. m., at St. Mary's Cathedral, Peoria, Ill. Interment Brimfield, Ill. Remains at his late residence, 456 Briar-pl. Peoria papers please copy.

MILLER—Alex Miller, dearly beloved husband of Christian [nee MacBean], fond father of Donald and the late John, brother of Bessie Izatt, Jessie MacDonald, Margaret Grant, Mary Grant, William, James, and John. Remains at residence, 3938 N. Monticello-av., until noon Saturday. All services will be conducted at funeral church, 3834-36 Irving Park-blvd., Saturday, 2:30 p. m. Burial Acacia Park.

O'MALLEY—Mary Burke O'Malley, beloved wife of the late James, fond mother of Mrs. W. H. Hogan of Pekin, Ill.; James, Owen and Mrs. R. G. Riley. Funeral Saturday, Sept. 8, 9 a. m., from her late residence, 6322 S. Seeley-av., to St. Theodore church. Interment Mount Olivet.

REES—Agnes Rees, Sept. 5; beloved wife of Walter; fond mother of George D. and Arthur R. Rees; sister of William J. Redmore and Mary J. Rees of Port Talbot, Wales. Funeral services at residence, 2251 W. 115th-st., Saturday at 3 p. m. Member of Sherman chapter, No. 541, O. E. S. Interment Cedar Park.

SCHOEN—Myrtle Isabel Schoen, nee Dwyer, beloved wife of Alex H. Schoen, fond mother of Muriel, Lois, Beverly, A. H. Jr., and Joseph, daughter of Anna and the late John Dwyer, of 607 S. Gunderson-av., Oak Park. Funeral Saturday, 10 a. m., from chapel, 17 Madison-st., Oak Park, to Ascension church. Interment All-Saints' cemetery.

SEYFARTH—Herman Seyfarth, 5144 Cornell-av., Sept. 6, 1934, brother of Mrs. J. C. Oard. Services at chapel, 63d and Harvard, Saturday, Sept. 8, at 11 a. m.

SORENSEN — Winnifred Sorensen, nee Healy, beloved wife of the late James, mother of Mrs. Frances Wagner Hurley, Edwin M., and the late Thomas. Funeral Saturday at 10 a. m. from late residence, 8029 S. Ada-st., to St. Sabina church. Interment Mount Olivet. Member of Third Order of St. Francis. Yards 0662.

STAEHLING—George A. Staehling, 5626 S. Sangamon-st., Sept. 6, 1934; beloved husband of Anna L. Staehling, nee Tebbens, father of George H., Christopher J. and Annette E., son of F. H. and Flora Staehling, brother of Karle E. Staehling and Mrs. Emma Seitzinger. Services at chapel, 63d and Harvard, Saturday, Sept. 8, at 2 p. m. Interment at Bethania.

TAPPER—Mary Tapper, 2405 McLean-av., beloved wife of Max Tapper, fond mother of Clara Jensen. Funeral services Saturday at 2 p. m. at funeral home, 3301 Fullerton-av. Interment Mount Olive.

VERFURTH—Philomena Derks Verfurth, of 5247 W. 24th-st., beloved wife of the late William, loving mother of Mrs. Ida Stoffel and mother-in-law of Charles Stoffel, grandmother of 9 grandchildren and 19 great-grandchildren. Funeral Saturday, Sept. 8, 1934, 9 a. m., from funeral home, 2307 S. 52d-av., to Mary Queen of Heaven church. Interment St. Joseph's. Cicero 208.

CEMETERIES.

CHOICE 4 GRAVES IN MEMORIAL PK., nr. chapel; cash, $165. Juniper 3727.

SAC. CHOICE ACACIA 4-GR. LOT, $150. Magnolia sec. nr. east gate. Rand. 5694.

MAUSOLEUMS.

MAUSOLEUMS AND MONUMENTS—
CHAS. G. BLAKE CO.,
1000 E. 67TH-ST. FAIRFAX 8876.
Write or Phone for Free Booklet.

Orchestra to Open Winter Series Oct. 18

Many Society Folk Expected to Attend.

BY JUDITH CASS.

WITHOUT doubt the two most popular places in Chicago this week-end, at least for the musically minded, will be the Swift and Ford bandshells on the grounds of A Century of Progress. In these two out of door theaters the Chicago and Detroit Symphony orchestras will present the closing programs of their World's Fair seasons.

However, the city's patrons of music have the opening of the Chicago Symphony's winter season Oct. 18 in Orchestra hall to anticipate.

With the beloved Frederick Stock conducting, the Chicago orchestra will play the last program of its ten weeks' season in the Swift shell tomorrow evening. Many of the concertgoers will gather for dinner first at the Century club. Afterwards there probably will be a reception for orchestra and Fair officials and their friends at Swifthaven.

Mr. and Mrs. Rufus C. Dawes, Maj. and Mrs. Lenox R. Lohr, and executives of the Ford company will have supper with Victor Kolar, assistant conductor of the Detroit Symphony orchestra, in the executive lounge of the Ford building Sunday evening after the orchestra's final concert of the Fair season. On this occasion the Detroit orchestra will play a program including Wagner, Handel, and Chopin.

Opening of Season to Be Social Event.

When the Chicago Symphony, the third oldest and certainly one of the finest in this country, opens its forty-fourth winter season the evening of Oct. 18 in Orchestra hall it will be, as usual, an event of social as well as musical importance. This is only the fourth year that the season has opened with a Thursday evening concert, for during the preceding forty years of the orchestra's history the year opened with the Friday afternoon concert, the evening program coming on Saturday.

Certainly there will not be a happier person in the audience the night of the 18th than Arthur G. Cable, for as chairman of a deficit fund committee he, with his fellow workers, has helped in large part to make this orchestra season possible. Yesterday the committee reported an approximate $64,000 as the result of its spring and summer's work. An enthusiastic report is also made by the woman's campaign committee, with Mrs. Frederic W. Upham as chairman and Mrs. Bartholomay Osborne and Mrs. Charles H. Swift as co-chairmen, on the sale of boxes and seats for the approaching season.

While Mr. Stock is entering his thirtieth season as conductor of the orchestra a number of boxholders are entering on even more than their thirtieth season in the same places. Charles H. Hamill, president of the orchestra association, and Mrs. Hamill will have their same box again the night of Oct. 18. And so will Mrs. Arthur M. Barnhart, Mr. and Mrs. Charles H. Swift, Harold F. McCormick, the Chauncey McCormicks, the Albert Spragues, Mr. and Mrs. Chalkley J. Hambleton, and the Charles H. Morses.

Riviera Party at Onwentsia.

There are more than two hundred reservations for the Riviera party tonight at the Onwentsia club, and if the evening is not fair there will be more than triple that number of disappointed guests, for of course there will be no dancing outside and the swimming and diving exhibitions will be passed up.

Miss Josephine Templeton is taking one of the largest parties to the club. She is giving a dinner at home for Miss Fanny McPherson and Miss Ellen Wacker, two of the season's debutantes, and taking her guests to the club afterwards. Miss Mary McDowell of Washington, who arrived yesterday to spend ten days with the Kenneth S. Templetons and Miss Templeton, will, of course, be in the thick of the excitement.

The Harold N. Scotts have invited a hundred or more guests to dine and dance at the Saddle and Cycle club tonight, and they are glad that they decided to have the party in town instead of in the country since the weather is so undecided. The party is not given for any special reason—it is just a pleasant annual custom of theirs. Mr. and Mrs. Scott have been living at the Chicago Golf club this summer, but they will move back to their apartment at the Lake Shore Drive hotel the 15th of the month.

Fashion Show at Knollwood.

Tomorrow night Knollwood will be the scene of an elaborate fashion show which is scheduled for 6:30 o'clock around the swimming pool. Following the show a dinner dance will get under way at 8:30 o'clock. Mrs. Richard Fleming, Mrs. Franklin Clement, Mrs. Roscoe Parkinson, Mrs. Alfred Castle, and Mrs. George Buckingham have been working with Mrs. W. E. Macfarlane on the fashion show committee.

Reservations for the affair have been pouring into the fashionable club, especially since three debut teas and a supper dance will be bringing out both the young crowd and the older set, Saturday afternoon and evening.

A happy event occurred in the Arthur D. Bissell family yesterday morning when Dr. and Mrs. Bissell became the parents of a daughter. The baby put in her appearance at the Chicago Lying-In hospital and has been named Daphne.

Another home celebrating an addition is that of Mr. and Mrs. Ronald N. Brown of Commonwealth avenue. Early Sunday morning Mr. and Mrs. Brown were presented with a tiny

[Continued on page 19, column 1.]

North Shore Mae West at Charity Party

[TRIBUNE Photo.]

Miss Clarice Hamill, daughter of the Alfred E. Hamills of Lake Forest, portrayed Mae West at the recent Hollywood Premiere presented by Lake Forest debutantes and sub-debutantes to earn money for charity. Miss Hamill will not make her debut for another year or two.

Makeup Must Change with Skin Colors

Complexion Needs Vary in New Seasons.

BY ANTOINETTE DONNELLY.

Rouge "wardrobes" obviously have to be gone over and brought up to date along with the season's clothes changes, the powder and lipstick supply likewise.

The young woman who began her summer with a pale "house or office" complexion and make-up supply to complement it, is not the same girl who comes home from beach and sea with a coat of tan. Nor will the make-up choice of the "shut-in" days be her best friend now that her whole color scheme has undergone a change. Even her eye shadow may have to take on another glow.

Of course your anxiety now first may be to get the too-healthy-looking skin toned down to meet the "great lady" requirements which fashion dictates for the season almost upon us. Well, there are some thoroughly good bleaches on the market at the moment, ready and waiting to be allowed to show what they can do by way of changing a swarthy "outdoorser" into an exquisite indoor ornament. While I'm not claiming for these cosmetic items such magic bleaching qualities as to dissipate tan or freckles quickly and entirely, they do serve as a good, harmless coverall and furnish a fine foundation base for the more seasonal delicacy of skin tone.

Or, if you like the golden tint of skin, and it is becoming, there is no reason on earth why you shouldn't play it for all it is worth, regardless of fashion dictates. You can be an individual always. And to help you hold the becoming tan tint there are powder shades now available that blend beautifully, and rouge, and even lipstick coloring and eye shadow tints that will set you off and up as an unusual looking young woman. A distinction to strive for, believe me, with so much standardizing of complexion, coiffure, and dress.

* *

Board of Music Clubs Gets 5 Point Program to Aid American Art

A five point program for the guidance of the 400,000 members of the National Federation of Music Clubs was laid before delegates to the annual fall board and council meeting of the organization at the Chicago Woman's club yesterday by Mrs. John Alexander Jardine of Fargo, N. D., national president.

The program is: That music be lifted above tarifs and embargoes so that countries may give artists a fair chance on their merits; that music clubs put into immediate operation the engagement of at least 50 per cent American artists, half of whom should be under 30 years of age; that for every engagement offered to a foreign string quartet a similar engagement be offered a native or resident quartet; that American compositions be given preference; that the federated music clubs spur the government onward to employ musicians on special relief projects.

Front Views and Profiles
By June Provines

THE most practical sightseer yet reported is the nicely dressed old lady Susan Louise Butler tells about who walked up Wabash avenue in the loop carrying a camp stool. She was with a younger woman, and they were doing extensive window shopping. When they arrived at a new window the older woman unfolded her camp stool and sat down to inspect its displays at her leisure.

Sightseer—Rice Writer—Hospitality—Eyefuls.

* *

VISITORS to A Century of Progress exclaim with wonderment at the steady nerves and sharp eye of a Japanese youth who is the world's champion rice writer. He was brought over from Tokio to do rice writing at the World's Fair, and during one week he has written as many as 3,062 Japanese letters on a single grain of rice. He also has written 3,021 English letters on one grain of rice.

The young man—his name is Homma—does not use glasses of any kind. Also instead of using a sharp pointed pen as other rice writers are said to do, Homma uses a Japanese paint brush. The grain of rice sent to us had our full name and the name of this column clearly visible on its surface. A wag who also received a grain of rice with his name and address written on it sent it back, with the request:

"Could you send me a ton of coal with my name on it instead."

* *

KATHERINE M'CARTHY, who has been vacationing in Albuquerque, tells of the rooming house on a side street that hangs out a sign:

"Overnight Guests May Park on the Lawn."

* *

BIG city sights. An adult sightseer from Georgia barefooted in a loop store. . . . The woman who had to walk from one entrance to another at A Century of Progress because she was too large to get through the turnstile to the Fair buses. . . . A shabby unshaven man on North Michigan avenue picking up cigaret stubs and a smartly dressed woman stopping to offer him one from a gold case. . . . A little old lady in shabby black, just as high as the bar in a Randolph street tavern, sipping a stein of beer with relish. . . . A financier riding a bicycle, wearing a top hat and smoking a large cigar. . . . Sign on road to the township of Lyons: "No Hunting Lyons."

Through the Looking Glass

Hand grooming is a pretty vital part of the autumn overhauling every smart woman gives herself when the social season approaches. Isn't it amazing how high hand standards are these days? Whether yours is the hand that pounds typewriter keys, steers a dish cloth, merely shuffles bridge cards or rocks a cradle in accordance with time hallowed tradition it's expected to be consistently attractive. There aren't any alibies nowadays, for its being otherwise.

Grubbiness about the nail tips is the unforgivable sin. The nails may not be polished to the guards or even very beautiful, but they've got to be immaculately clean. And when you consider how simple it is to keep them that way you wonder why any woman flirts with fastidiousness by having them even the least bit murky.

Take nail brushes alone. You can buy one for a dime, for a dollar, for three or even for five. There's one for every pocketbook. And the little nail brush is a lot more important than polish, which can't cover sins against cleanliness.

If you want the swankiest of them all—and can afford it—you'll go for the new English one. Such ritziness! It's a ball of polished satinwood, no less, that fits into the palm of your hand like the knob of a cane and its scrubbing bristles are the aristocrats of the bristle world. Wild Siberian boar, we'll have you know. Also, it's built on roly-poly lines; when you put it down it rolls over obligingly and the bristles drain as they dry.

Less elegant, but not without plenty of virtue, are dozens of others. There's one with a pumice stone back. Gardeners, people who fuss with rubber cement, or men who work with machinery will find it a blessed thing to have around the bathroom.

Another, called a manicure brush, has a couple of rows of stiff unbleached bristles and a bone back that tapers to a point at one end. Keeps the under side of the nails beautifully clean. But there are so many we couldn't list them all. Some have handles, some have none. Some are so tiny they don't take up two inches in a traveling bag or desk drawer. Others are shaped like combs, with bristles laid flat in a row along the side. The important idea for all of us—not excluding you, gentlemen—is to own one and use it.

ELEANOR NANGLE.

Max Rabinoff Will Head New York Opera Company

New York, Sept. 6.—(AP)—Max Rabinoff, founder of a Chicago opera company in 1908, will open a season of opera in New York on Oct. 8 at the Hippodrome as managing director of the Cosmopolitan Opera association, a nonprofit civic organization, it was announced tonight. Rabinoff is widely known in the east for his work with the Boston Grand Opera company.

ENGAGEMENT

Mr. and Mrs. Morris Rome of Baltimore have announced the engagement of their daughter, Miss Marion Roslyn Rome, to Attorney Leonard G. Gesas, son of Attorney Michael Gesas, Chicago lawyer. Miss Rome attended Goucher college and also studied at Pensionnat Rosenack at Lausanne, Switzerland. Her fiancé is a graduate of the University of Chicago law school.

Hold Fairbanks Is on the Spot with Film Fans

Report News Reel of Arrival Has Met Hisses.

BY ROSALIND SHAFFER.
[Chicago Tribune Press Service.]

Hollywood, Cal., Sept. 6.—[Special.]—Douglas Fairbanks thinks American reporters are a bunch of meanies and naughty words. He's been tearing up the scenery around United Artists studios, has fired his press agent and won't give interviews. "I refuse to justify myself for anything I've done," said Fairbanks to an old friend, quite in a temper because he had been asked about the matter of his intention to become a British subject and center his activities abroad.

Fairbanks is in considerable of a spot according to the general feeling here, with his rather unchivalrous desertion of Lady Ashley, whose husband brought charges against her and Fairbanks, likely to make him most unpopular in England.

The rift with Mary Pickford has cost him a large amount of his popularity on this side of the water while it has revived Mary's popularity, amply demonstrated by the box office returns on her personal appearance tour last winter. Hollywood sentiment is that Fairbanks has come home to patch things up with Mary realizing that she alone can rehabilitate him with his more than a little estranged public if she forgives him and takes him back. He has a new picture soon to be released.

There is a further complication. Mary will not admit to it, but she has a heart involvement with a man who is very much in love with her and wishes to marry her as soon as her own divorce is cleared up if her close friends can be believed. Mary, in spite of everything, is judged still to be in love with her husband and her denials to her own friends of a reconciliation were becoming feebler and feebler before her quick airplane trip away from the besieging Fairbanks.

That he has been besieging her is obvious enough. If Mary does take him back she is doing it with a full realization of the whole situation, not only in the banking department but in the heart throbs column as well. Mary is a very clever woman and it would be difficult to pull the wool over her eyes about any angles of the situation.

There is much discussion of the reception of a news reel made of Doug's return to America. Reports are that he was hissed when in his short speech in the news reel he used an English accent. All these things may be as they say, but Douglas Fairbanks is a very worried and excitable man. And what he thinks of reporters! ! ! His impressions have gathered momentum since the old days when he berated the boys for wondering if he had a romantic interest in Mary Pickford when they were both married to two somebody elses.

Gladys George leaves for New York Saturday to go into Brock Pemberton's play "Personal Appearance" to open in the fall.

Sigmund Romberg leaves tonight for New York where he will busy himself on a new opus to be presented this winter.

The courtroom scenes in motion pictures have caused so much comment because of inaccuracies that deal with the law, that M. G. M. took the bull by the horns and got six lawyers to listen to the speeches made in court by the cast of "Evelyn Prentice" with Myrna Loy and William Powell. They were then invited to tear the story to pieces and mould the dialog and plot in the courtroom to legalities as they are.

Rupert Hughes just leaps from limb to limb of family trees. Now he is engaged to write the life story of Johann Strauss, waltz king, to be made into a film story for M. G. M. It will, of course, be a musical using Strauss' most famous compositions. The life of Franz Schubert was recently done by Fox.

The Damon Runyan rage is on at the studios. Producers used to advertise their position by their wives' ermine coats and diamonds. Now it is by their newest Damon Runyan purchase. So here goes, an ermine coat off of you, Norma Shearer, your husband has bought "Three Wise Guys" from Damon Runyan.

* *

Chi Psi Convention.

The Chi Psi national fraternity will end a three day convention here with a banquet at 7 o'clock tonight in the Crystal room of the Union League club. Approximately 100 alumni and members, representing 25 universities, will be present. Howel Murray will preside.

Blouse for Dull Crepe Skirt

[TRIBUNE Studio Photo.]

From a Chicago collection of shimmering slip-on afternoon and dinner blouses—the frosting for dull fabric skirts that swirl around the ankle. This particular model is of sapphire blue threaded with silver.

Browns, Blacks Are Leaders in Fall Footwear

Beautiful Suedes Star in Fashion News.

BY RHEA SEEGER.

Footnotes for Fall. The smoothest, snootiest collections of suedes that have been unpacked in years! The brown shades alone are worth headlines, for you can find nearly every tone of brown imaginable. The dark browns that are almost black, so deep is their velvety texture, are probably the most unusual. They are grand accents for almond green, forest green, and old gold shades.

The lighter, warmer shades go with gray perfectly. Cinnamon brown that will match all the fur collars and cuffs on strikingly effective green coats and swanky suits also are abundant.

Opera pumps with or without decorative bows and small buckles on the toes are still the most popular, but the clever tie pumps with straight, good looking boulevard heels are trotting along ankle to ankle with the pumps. Strap combinations are doubly interesting this fall because a lot of them have been narrowed and shaped to the curve of the foot, removing certain stiffness that marked last year's versions.

Black suede footwear continues to be the most beguiling buy in town, and when you can buy a handbag expertly fashioned to match the slipper, you have the last gasp in combinations. The clever trimmings will take your shopping eye. Wavery bands of tri-toned lether, such as three shades of gray appliqued on the black, patches outlined in silver or gold on the dress-parade affairs to wear with afternoon and dinner dresses, or the exquisitely made pumps that magically slenderize any foot because of the curving traceries of silver from heel to toe.

Fashion photograph. . . . The glittering top for black velvet and dull black crêpe long slit skirts, a Joan of Arc blouse of form fitting metallic brocade in deep sapphire blue threaded with silver. Simplicity itself in line, but the most opulently beautiful of all fall fabrics. The rhinestone buckle adds sufficient interest at the waistline to justify such added sparkle. From a Chicago shop.

The DEBUNKER
By John Harvey Furbay, Ph. D.

Very little is known of Washington's childhood. There is no worthwhile basis for believing that Washington ever had a hatchet or chopped down a cherry tree. The Encyclopedia Britannica says: "The story of the hatchet and the cherry tree and similar tales are quite apocryphal, having been coined by Washington's most popular biographer, Weems."

[Copyright by Public Ledger, Inc.]

* *

Ophthalmology Academy to Honor Cocaine Pioneer

Eye, ear, nose, and throat doctors from throughout the country are to attend the annual convention of the American Academy of Ophthalmology and Otolaryngology next week in the Hotel Sherman. Dr. John W. Wheeler, New York, president, will address the opening session Monday morning. Dr. Carl Koller, New York, will be presented a medal at a banquet Tuesday night in recognition of the fiftieth anniversary of his introduction of cocaine as an anesthetic in Germany.

Miss Howard Sees Confusion in Paris Hats

Fashion Expert Describes Accessory Field.

BY VIRGINIA CHANDLER HALL.

New York, Sept. 6.—[Special.]—In an analysis of highlights of Paris collections—many still in the transition stage—Marjorie Howard, internationally known fashion commentator, sketched the accessory picture for the coming season in her second talk before a New York audience tonight.

Following a discussion of major fashions last night in the two-day Paris fashion forum, a yearly affair under the auspices of the fashion group, Miss Howard's accessories lecture included comments on hairdressing, French resort fashions and make-up, as well as hats, gloves and shoes.

Hats are still in a state of confusion which will not be settled until the return of smart Parisiennes from their country places, she declared, but the outstanding hat, as far as numbers is concerned, is the small toque with a cuff of fur matching the fur trim of the accompanying suit. Toques also appear in the afternoon mode, these of the "fore and aft" line, frequently trimmed with coq or ostrich feathers. The bicorne, natural result of the tricorne, is also favored, especially for wear with large fur collars.

Other hat modes that are seen are new versions of the fedora or tyrolean, fur caps of many types, some pill boxes, a number of the beloved big berets, and quite a few large hats. Trimming is discreet, with tailored feathers for morning hats. Veils are predicted for immense popularity with the toques, with such novelties as Schiaparelli's lace chinstrap on fur toques, large square mesh veils, and the moslem type, with the lower part only dotted in chenille.

Fabric gloves with lether palms for close fitting continue in favor. Evening gloves are all lengths, long ones of moire or satin matching the gown, with puffed tops, and others entirely arm-length of velvet in simulated sleeve effect. Rochas' gloves of furry materials and Heim's fur mittens, the latter to be worn over fabric gloves, are new points, as are black spangled gloves to be worn with cocktail frocks.

Shoes, Miss Howard said, are not exciting, though a high boot laced at the side and with a Cuban heel was shown at one house. Green is the novelty color of the year as blue was in previous seasons. Day shoes have moderate heels, and the high cuts continue, though one house noted for its smart clientèle is lowering its shoe throats. Evening sandals are much simpler and heels remain high. So far in the season hose have remained light, only one or two shades darker than the skin tone. Clocks, dear to the Parisienne's heart, are disappearing.

Bags were discussed briefly, as there is no marked change, the large, bulky ones continuing in envelope and strap types. Red bags are seen occasionally, as are the new mahogany shades. Schiaparelli's bag of black lether paillettes is a novelty, as is a black antelope bag with no fastening, closed only by a huge mirror that weights down the flap. The smartest evening bags are moderate sized pouches of handsome brocade or in the gown material.

There is little costume jewelry, some in the 1840 mode, and a charming set of gold star-shaped earrings with matching clips. Real jewelry includes gold arrow earrings that seem to pierce the ear, and clips are worn on the eartips instead of the lobes.

Artificial flowers are entirely out of the picture, as the rich evening materials need no ornamentation.

Makeup is as natural and healthy looking as possible. That pale, interesting look is demode. Sun tan is not obligatory, and figures seem to be less meager, possibly due to the popularity of shorts. Bright coral and the red shades of nail polish with bluish cast are still favored. The deep shades introduced last year met with no success.

Shorts are "the" costume at all the resorts, Miss Howard stated, with the backless, front buttoned beach dress in second place. Jackets are often worn with the shorts and shirt costume, as well as with the dresses. Pajamas are absent except for some white silk slacks.

Except on gala nights evening dress at the resorts was quite simple, either prints with white grounds or plain silk frocks.

BRUCEWOOD SHOES
hand lasted styles for fall
Genuine alligator combined with suede—a built-up leather heel—one more example of Brucewood's genius for style, comfort, value
$7.50
Others to $8.50. 7th fl.

MAURICE L ROTHSCHILD
State at Jackson

A deposit holds your coat

OAKBURY COATS
with hat at
$12.95
for girls sizes 7 to 16
Here's one of the pertest coats that anyone ever designed—it's tailored of deep, soft, down fleece—wool kasha lined—iridescent Earl-glo yoke and sleeve linings—a typical example of Oakbury's amazing value feats
Others to $39.50—3rd floor
Maurice L Rothschild
State at Jackson

BLAZING GUNS

By WILLIAM MacLEOD RAINE

SYNOPSIS.

Mary Landis inherited the Lazy B ranch from her uncle. It adjoins the Circle 3 T ranch, owned by Chet Radbourne, powerful boss in the county, who is Mary's legal guardian. He has been stealing Mary's cattle and trying to force her to marry him. To escape his tyranny Mary marries Cole Sanborn, fearless young outlaw and suspected train robber, within an hour after meeting him. There is bitter enmity between Cole and the Circle 3 T brand. The marriage is one in name only, giving them both better advantage to fight their common enemy. Jerry Haskell, Radbourne's foreman, brought Mary to the Jonesboro house, where she met Cole. Haskell had given Cole an hour to get out of town. Cole plans to find a home for Mary in the town while he goes to her ranch as foreman, expecting plenty of trouble to break. Mary writes a note to Mrs. Peters, whose husband is a leading citizen of the town. They both call to see her and agree to have her stay with them. Cole goes to the Haven of Rest to find Haskell and call his bluff, followed by his two men. Haskell reneges. Cole gets out of town safely. A messenger brings Radbourne the news of Mary's marriage.

INSTALMENT XI.

FOUR HANDS ON THE DESK.

"What d'you think that lunkhead Haskell has gone and done?" Radbourne asked angrily.

"I wouldn't have a guess," Jordan murmured.

"The Landis girl had to sign a paper before a notary. I sent her down to Jonesboro with Jerry—and five of his warriors. Six husky fatheads to look after one girl, all of 'em garnished with guns. Was that enough?"

"I'd say plenty, Chet."

"You're wrong," the owner of the Circle 3 T barked. "That devil Cole Sanborn was in town. He met up with the girl—and married her—all inside of an hour."

"Some one must have been right busy," Jordan drawled.

"Not Haskell or any of his loafers," Radbourne snarled. "Jerry sent Calloway up to break the glad news and to say he'd got Sanborn trapped."

"Which makes everything nice," Jordan mentioned in his ironic colorless monotone.

"If Sanborn doesn't break through," Radbourne corrected.

"Out of a trap the great Haskell fixed for him?" jeered Jordan.

The ranchman's stubby fat fingers drummed on the desk. "We'll know about that soon, Curt. Sanborn's slippery as a fox. Jerry ought to get him, but——"

"Betcha a golden eagle to a dollar, Mex, he don't," Jordan interrupted with a thin lip smile.

Radbourne beckoned the other man to come closer. Chet leaned forward, so that a heavy fold of his great stomach rested on the edge of the desk.

"That's where you come in, Curt," he wheezed.

"O, that's where I come in, is it?"

Just as there was something catlike in the lithe, gliding movements of

Curt Jordan listened, his mouth a straight, cruel line.

Jordan, so there was in the patience with which he could bide his time. He would not have been a killer with so formidable a record if he had not known when to strike and when to lie in wait.

Radbourne whispered, lips close to the ear of the other man. Curt Jordan listened, his mouth a straight cruel line. Once or twice he spoke, a terse crisp sentence, but for the most part he held to a wary silence.

When at last he carried the talk, it was to object to the terms proposed by the man with the rounded hunched-up shoulders.

"You've always wanted something for nothing, Chet," he sneered. "Most usually you get it, because the other galoot is scared of you. This time you pay full value or I don't deliver the goods. This bird Sanborn is poison. Look what he did to Buck Travis and to that Texas man Sanderson. He's one fighting fool. Any one who goes up against him takes a big chance. I'm right fond of my hide. If I risk it, there will be real mazuma in it for me. Quit talking as if a hundred bucks was big money. It will cost you just one thousand."

Radbourne gave a yelp of pain. It always hurt him to spend money except when he could see a financial return for it. He began to explain how easy the job was.

"If it's so easy, why don't you do it yourself?" derided the killer.

"Haskell may have done it already."

"If he has you've saved just a thousand bucks."

"Five hundred," pleaded Chet.

"You hard of hearing?" asked Jordan. "I said a thousand."

"Don't you suppose it costs any money to run this shebang, Curt?" snapped Radbourne. "Be reasonable. Five hundred spot cash soon as I know the job's done, and on top of that I'll try to fix it so as you get the reward offered for the fellow who pulled off the K. & J. express robbery. I can't say fairer than that, can I? There won't be any comeback from the law afterward. You'll be a public benefactor for getting rid of this scoundrel."

"That wouldn't interest me," Jordan said callously. "I'm out for the dough. But I'll be fair. Get me the reward and I'll do the job for nothing. But don't try to slip anything over on me. I wouldn't stand it for a holy minute."

"What's the sense of talking that way, Curt?" the ranchman demanded irritably. "My word's good as the wheat. You know that. I never in my life threw down on any one who was square with me."

"Don't begin with me then," the killer advised.

If Jordan had been a timid soul the look that his employer slid at him would have daunted. There was murder in it—for a fraction of a second. Then the threat was veiled, curtained by a film of wariness.

"We're talking the way crazy kids do, Curt," the rancher said. "No sense to it. Let's get to brass tacks."

"Suits me. Sanborn held up the express. So you say." There was a flare of ironic humor in the flat voice. "And I reckon you ought to know. Can you prove it and get the reward for me when I bring him in—dead?"

"What do I run the politics of the county for? I'll see that the commissioners vote you the money."

"Good enough. I'll sleep on the trail till I get this bird."

"How do you aim to set about it?"

"I'll go to Jonesboro, stick around there, and keep my eyes and ears open. Presently I'll find out where Sanborn is holing up. Then I'll go get him. If Jerry hasn't done it already."

"Jerry hasn't."

The voice came from the door.

Both men at the desk slewed around hurriedly.

The fat face of Radbourne took on an expression of ludicrous dismay. Cole Sanborn leaned indolently against the door jamb, thumbs hitched in his belt close to the butts of the revolvers. He was smiling, but Chet found no reassurance in that smile.

"Hands on the desk, gentlemen," the visitor ordered quietly.

Neither of the Circle 3 T men made the mistake of discounting his vigilance. No liberties could be taken with that manner of negligent ease. The deep set eyes in the strong brown face were like half-scabbared steel.

Radbourne's soft plump hands moved to the top of the desk.

"Talking to you, too, Jordan," Sanborn said crisply.

The eyes of the gunman did not lift from the uninvited guest. "If I had an even break," he said slowly.

"But you haven't. Not this time. Better luck some day . . . maybe. Put 'em up."

Jordan looked longingly at this man whom he had just been commissioned to kill. It was in his mind to go through with it now. The fellow's insolence got under his skin. By rights, Haskell's warriors ought to have filled him full of lead. But here he was, in the stronghold of the enemy, a dozen men within call, standing before them as though he were monarch of all he surveyed. There was something superb about his arrogance. He was a grim, strong, fighting man. The cool sardonic eyes were those of one who did not know fear and would not admit defeat. They suggested the wisdom of surrender. The guns so close to the competent hands would roar instantly if Jordan made a false move. No, it would not do to force an issue yet.

"You can't do a thing to us," the Circle 3 T killer made answer. "The boys are in the bunkhouse. If a shot was fired——"

"They would come on the jump," Cole interrupted. "And what would they find? Two dead men on the floor. The live man loping into the darkness they might hear but they wouldn't see. No, Jordan, that bet is coppered. You'd never make it as easy for me as that. Put 'em up, like I said. I'll not mention it again."

"Do as Cole tells you, Curt," Radbourne snarled. "Don't you see it's his say-so? No use getting het up and talking fight. We'll talk this over the way neighbors should."

Reluctantly Jordan's hands slid along the desk and came to rest.

[Copyright: 1934: By William MacLeod Raine.]

[Continued tomorrow.]

DICK TRACY—Personal Mail

MODERN CAKES ORIGINATE IN REFRIGERATORS

Coffee Is Flavor Motif in New Dainties.

"Entertaining with Cheese," a booklet containing recipes for informal luncheon dishes, is on sale at the Tribune Public Service offices, 1 South Dearborn street, Tribune Tower, and Hall of Science, A Century of Progress, for 2 cents. By mail, 3 cents, stamps or coin. Address requests to Mary Meade, Chicago Tribune.

BY MARY MEADE.

"Superscrumptious!" crowed this cooking editor as she helped herself to her second or maybe her third slab of new style refrigerator cake. And "superscrumptious" she has named it! But just in case you don't approve of such an undignified title label yours Coffee Refrigerator Cake and you'll like it just as well. Here 'tis:

Coffee Refrigerator Cake.

1½ dozen lady fingers or 1 sponge cake
1 cup butter
2 egg yolks
1½ cups confectioners' sugar
½ cup strong coffee
¼ cup toasted almonds
½ cup whipping cream

Arrange a layer of lady fingers or slices of sponge cake in the bottom of a spring form mold. Cream together the butter, egg yolks, sugar, and coffee until the mixture is light and fluffy. Pour this over the first layer and press more lady fingers or sponge cake slices into the top. Chill in the refrigerator for several hours and serve garnished with almonds and whipped cream.

And while we're coffee making, have you noticed how coffee conscious the drug stores are becoming with their coffee malted milks, coffee sodas, and even coffee sundæs? Just to be different we'll drink to this one:

Russian Coffee.

2 cups strong hot coffee
4 tablespoons cocoa
3 tablespoons sugar
½ cup cold water
1¼ cups evaporated milk

Blend the cocoa and sugar well. Add the water and cook for several minutes, stirring constantly. Add the milk and the coffee and heat in a double boiler for ten minutes. Just before serving beat with a rotary beater until foamy.

Now is the time for all good coffee cakes to have a coffee frosting. It's made by combining one tablespoon of strong coffee with one cup of confectioners' sugar and a few grains of salt. Beat well and spread over the top of a yeast raised coffee cake as it comes hot and smiling from the oven.

For a coffee cream pie filling prepare an ordinary cream filling with this variation: Combine four tablespoons of finely ground coffee and two cups of milk and bring to the boiling point in the top of a double boiler. Cook for five minutes. Then strain through a cloth and use this flavored milk in place of the plain milk of the cream filling recipe.

Baked Coffee Custards.

2 cups milk
3 tablespoons ground coffee
2 eggs, slightly beaten
5 tablespoons sugar
⅛ teaspoon salt
¼ teaspoon vanilla

Scald the milk with the coffee and strain through a cheesecloth. Combine with the other ingredients and pour into buttered custard cups. Set in a pan of hot water and bake in a moderate oven (350 degrees F.) until firm. To test the custard insert a knife blade in a custard center. If it comes out clean the custard is done.

Coffee Ice Cream.

1 can sweetened condensed milk
1 cup strong coffee
⅛ teaspoon salt
1 teaspoon vanilla
1 stiff beaten egg white
1 cup whipping cream

Combine the condensed milk, coffee, salt, and vanilla. Then fold in the whipped cream and beaten egg white. Turn into a freezing tray and freeze for two hours. Then remove the ice cream from the refrigerator and beat vigorously for two minutes. Replace in refrigerator and freeze until firm.

[Copyright: 1934: By The Chicago Tribune.]

COMPOSER HERE

Louis Gruenberg and his daughter, Joan.

[TRIBUNE Photo.]

Louis Gruenberg, composer of the opera, "Emperor Jones," arrived yesterday from New York City to join the faculty of the Chicago Musical college, 64 East Van Buren street, where he will teach theory and composition. The composer has recently completed a new opera "Helena's Husband," adapted from the play by Philip Moeller.

Mary Meade's Menus
Utilizing Today's Bargains.

SATURDAY.
BREAKFAST.
Cantaloupe
Soft Cooked Eggs
Rice Muffins — Peach Conserve
Coffee — Milk
LUNCH.
Stuffed Bacon Rolls
Pea, Cheese, and Pickle Salad
Bread — Butter
Marshmallow Sponge Pudding
Milk — Tea
DINNER.
Sautéed Dried Beef and Hominy
Harvard Beets
Rye Bread — Butter
Stuffed Celery Salad
Fresh Fruit Cup — Raisin Sauce
Coffee
SUNDAY.
BREAKFAST.
Apple Sauce
Bacon and Cornmeal Waffles
Butter — Sirup
Coffee — Milk
DINNER.
Crown Roast of Lamb
Mashed Potato stuffing
Buttered Parsnips
Spiced Grape Jelly
Cabbage Salad — Olive Mayonnaise
Apple Dumplings — Hard Sauce
Coffee
SUPPER.
Peach and White Grape Salad
Fruit Juice Dressing
Hot Cheese Popovers
Prune Soufflé
Hot Chocolate

PRESERVE FRUIT AND VEGETABLES BY "DRY SALTING"

Plan Useful if Canning Is Impossible.

"Dry salting" is a good method of preserving some vegetables and fruits, particularly when canning is impossible.

Wash and clean the vegetables thoroughly, and then weigh them. Mix them well with one-fourth their own weight of salt. This results in about a 25 per cent brine when the salt dissolves in the juices withdrawn from the vegetables. Press the mixture of vegetables and salt well down into the container. If enough brine is not formed by the dissolving of the salt in the vegetable juices to cover the vegetables, add brine made by dissolving 1 pound, or about 1¼ cups of salt in 1½ quarts of water.

Cover the vegetables with a plate or a piece of paraffined board cut just to fit the inside of the container. Weight the board. A jar of water or a clean stone, not limestone, will do. Do not use a metal weight. Set the container in a cool place. As soon as the bubbling ceases, remove the weight, and cover the surface with paraffin.

The success of dry salting depends especially upon four things: first, use enough salt to check bacterial action; second, form enough brine during the process, or add enough to cover completely the foods to be preserved; third, carefully protect the surface of the brine from the air; and fourth, store the food in a cool place.

Household Hints

Bread eaten in France is usually white, wheat bread, and is often made with little or no yeast; German bread is usually of rye, made of the whole grain, and with yeast.

WEARY WOMEN TOLD TO WATCH DAILY ROUTINE

Women who become tired after a moderate day's work should spy on themselves all day. They may discover many extra steps and motions to avoid which tend to make any one cross and tired. The greatest labor saver is the mind. Look around the kitchen, as a stranger would, and see what can be done to save steps and energy.

Utensils used for dishwashing and preparing vegetables should be placed near the sink, and near the stove should be such equipment as kettle covers, spoons, and seasonings used for cooking. If possible, the stove, sink, and cabinet or work table should be grouped together near one another.

Since water is used at both stove and work table, it is easiest to have the sink near each of them. A grouping of equipment along two adjoining walls, unbroken by doors and windows, is also convenient. Sometimes this can be done by closing for all time a door that is seldom used, or by placing the lower window sash beside the upper one. The window is thus widened and raised to make room for a work table or sink under it.

SOY BEANS GOOD FOR BAKING, SAY COOKING EXPERTS

Americans have been giving their live stock the best of it in one respect at least. Soy beans, which, according to nutritionists of the University of Arkansas College of Agriculture, have a higher dietary value than any other variety of bean, are much more accustomed to the stable than to the baking dish in this country.

Millions of people in the orient consider soy beans their most important food. The protein closely resembles the protein of milk, and the Japanese prepare a "milk" from soy beans which is very like dairy milk and which they use in feeding infants. When the soy bean milk sours it clabbers, and the curd is used in making cakes and various dishes.

In parts of the United States soy beans are baked just like navy beans. They are very much improved in flavor if they are soaked in cold water, then par-boiled with a slice of onion in the water before baking.

Good ICED Tea
COOLS YOU QUICKLY

Iced tea quickly lowers the body temperature. Drink it . . . and immediately you begin to feel cool and refreshed. Serve iced tea made with good Black tea. *Melting ice never weakens its rich flavor.* To get good Black tea, buy India Tea in packages displaying the trademark shown at left.

INDIA TEA

*India Tea is contained in packages displaying this trademark. Look for it!

"There's more to it"

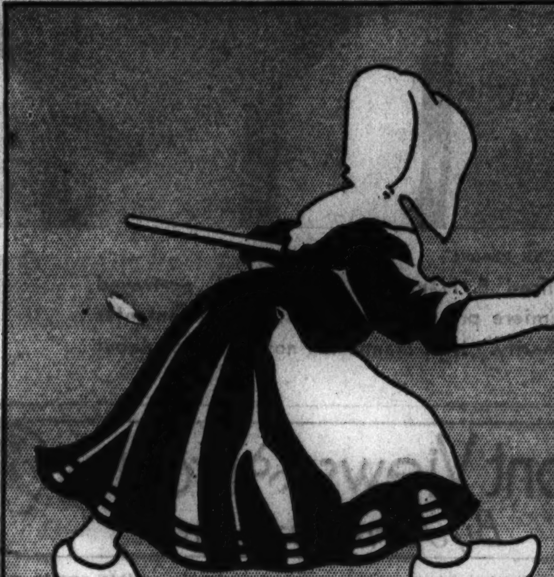

FIRST PRIZE
$1000
AND 164 OTHER CASH PRIZES

. . . for the best letters on the subject

"Why I prefer to use Old Dutch"

HERE'S ALL YOU HAVE TO DO

write a simple letter of not more than 100 words on "WHY I PREFER TO USE OLD DUTCH" and fill out the coupon below.

First Prize	$1,000.00
Second Prize	500.00
Third Prize	250.00
Fourth Prize	100.00
Fifth Prize	50.00
Next Ten Prizes each .	25.00
Next Fifty Prizes each	10.00
Next Hundred Prizes each	5.00

THERE'S nothing difficult about this contest — nothing that requires unusual writing ability. All you do is tell us in your own words "Why I prefer to use Old Dutch." And of course you know plenty of good reasons! Some women prefer it because it cleans quicker and cleans more things than anything else. Others, because it lasts longer and does more square yards of cleaning per penny of cost. Still others prefer Old Dutch because it brings healthful cleanliness, doesn't scratch, never harms the hands and always works perfectly in the hardest water. ★

Don't delay! Write today. It's easy. Contest closes midnight, September 30th, 1934. Take a few minutes now and get your entry in early. Read the rules carefully. Then write your letter on the back of an Old Dutch label (or a reasonable facsimile), fill in the coupon at the bottom of this ad and mail it, together with your letter to Old Dutch Cleanser, Chicago, Illinois.

These are the Simple Contest Rules

1 On the back of an Old Dutch label (or a reasonable facsimile), write in your own way a letter of *not more than 100 words* on "Why I Prefer to Use Old Dutch." Sign your letter plainly with your name and address. Prizes will be awarded for the best letters in the opinion of the judges. Letters will be judged on the facts they contain, their sincerity and their interest to other women. Send in as many entries as you wish.

2 Fill out the coupon at the bottom of this ad and attach it to your letter written on the back of an Old Dutch Cleanser label (or a reasonable facsimile), and send to Old Dutch Cleanser, Chicago, Illinois.

3 Contest closes midnight, September 30th, 1934. All entries to be eligible must bear postmark prior to that time. All entries submitted become the property of Old Dutch Cleanser. The decision of the judges will be final. In the event of a tie, duplicate prizes will be awarded. Employees of the Cudahy Packing Company, makers of Old Dutch, and their families are not eligible to take part in the contest. The contest applies to the United States only, and is subject to all provisions of Federal, State and Local regulations.

4 Prize winners will be notified by mail at the earliest possible date after the contest closes.

OLD DUTCH IS MADE WITH PURE
SEISMOTITE
REG. U. S. PAT. OFF.

★ The universal preference for Old Dutch is due to the fact that it is the only cleanser made with pure seismotite. What is seismotite? It is a fine, scratchless cleaning and polishing material of volcanic origin, free from harsh, scratchy grit and crude abrasives. Try Old Dutch today and you, too, will prefer it to anything else because you will find that it cleans quicker, cleans more things, doesn't scratch, brings healthful cleanliness, is kind to the hands, does more square yards of cleaning per penny of cost and saves you money, time and energy.

THERE'S NOTHING ELSE LIKE IT!

Don't Delay Write Today
CONTEST CLOSES MIDNIGHT SEPT 30TH

IMPORTANT! Fill out this coupon and attach it to your contest letter

Through constant scientific research Old Dutch has been maintained at the highest standard of modern cleaning efficiency obtainable. We want to be sure that the label design is equally as pleasing to you as is the product itself. For our information, therefore, will you please check the following in accordance with your opinion!

OLD DUTCH CLEANSER,
Dept. C—18, 221 N. La Salle St., Chicago, Ill.
☐ I would not like to see the Old Dutch label changed.
☐ I would like to see the Old Dutch label changed.

Other remarks ______
Name ______
Address ______ City ______ State ______

SINGS A CRISPNESS CAROL

THIS cereal is a favorite with youngsters. Bubbles of toasted rice that crackle and snap in milk or cream.

Serve Kellogg's Rice Krispies for breakfast or lunch. So light and easy to digest. They're ideal for the children's supper. Ready-to-eat. Made by Kellogg in Battle Creek.

Made from WATER MAID RICE

Listen!— *get hungry*

STORES REFLECT SEASONAL PRICE CHANGES IN FOOD

Cranberries and Fall Apples Appear.

BY FRANK RIDGWAY.

Signs of seasonal changes in foods are beginning to show up in city and suburban retail stores, which are laying in stocks of fruits, vegetables, meats, and staples to satisfy appetites sharpened by cool fall days. Cranberries, a sure sign of the pre-holiday season, are beginning to appear. The first shipments of the season came in this week from Cape Cod. A strike among pickers may seriously affect the harvesting and shipping of cranberries from the bogs in Massachusetts.

The first fall apples have reached retail stores. Some are coming from local orchards, where, in some cases, the fruit is small but the quality is good and prices are reasonable. An abundance of crabapples, commonly used in making jelly, preserves, and spiced pickles, are on the market.

Truck Crops Dwindle.

Another sign of the change from summer to fall foods is that supplies of crops in nearby trucking districts are gradually dwindling. Merchants are turning to outlying districts for fruits and vegetables to add variety. Fresh green peas, for example, are coming from Colorado and California.

The last of the 1934 peach crop is coming in from Michigan and Colorado. The quality of the late peaches is as good as any seen on the market during the summer, but with a smaller supply prices are somewhat higher than they were a week or ten days ago. Blueberries, which have been on the market for the last two months, are becoming scarce. The last of the season's crop is coming from Michigan and Wisconsin.

Melons Disappear Soon.

Watermelons and home grown cantaloupes will soon disappear from the green grocer's counter. The quality of the late melons is superior to the crop marketed earlier.

New parsnips, white turnips, and rutabagas, or yellow turnips, are being dug in local fields. The first of them have appeared in the city retail stores during the last few days. When turnips and Concord grapes begin to come in it is a certain sign that frost is not far away. A few Concords have just started to come in from vineyards in Michigan, Indiana, and Kentucky. Fresh, high quality cabbage for slaw, cooking, and sauerkraut are available at reasonable prices.

A survey of the retail stores this week reveals no radical changes in food prices. Shoppers this week-end will find prices marked up on head lettuce, peaches, and some canned goods, including corn, peas, and tomatoes.

Bacon, Eggs Still High.

Eggs, bacon, lard, and smoked meats are remaining at the higher price level established ten days or two weeks ago.

Within the last week there has been little or no change in the prices of sugar, potatoes, flour, butter, bread, pastries, most canned goods, and some of the cereals. A few of the cereals made of corn and wheat have advanced in price from ½ to 2 cents a package. The advance is attributed to a combination of increased labor costs and higher grain prices.

Boosts in the retail prices of boiled ham and bologna have attracted the attention of many shoppers.

Boiled ham is 20 cents a pound higher in some stores than it was two months ago. Bologna has been nearly doubled in price. Fewer calves are coming to the central markets, and as a result veal prices are slightly higher. This may surprise some consumers who have been buying veal at bargain prices all summer.

There are still bargains to be found in most butcher shops, that are offering shoulder cuts and leg of lamb at reasonable prices. As usual, the less popular cuts of beef, including pot and chuck roasts cut from the carcasses of large animals, are on the bargain counter in many shops.

Other bargains for today and tomorrow include potatoes, celery, carrots, beets, radishes, cabbage, and grapes of the red, green, blue, and black varieties. Cheese is also on the bargain list.

LITTLE ORPHAN ANNIE: It Won't Be Long Now

Lawd Kin See in de Night

(By Edward F. Younger.)

Go t' sleep, Honeybug, doan' be scairt ob de night,
Bressed Lawd spreadin' da'hkness oveh all de lan'
Jes' lak a sof' blanket t' sorter shet out de light;
He a-closin' yo' eyes wid He's gentle han'.

Go t' sleep, li'l Sugahfoot, doan' whimper no mo',
Evil sperrit caint git in, nemmin' how he tries,
Yo' mammy is sprinkle salt all erroun' de do';
Do de obeah man come, he gwine git a 'sprise.

Heah dem li'l crickets playin' tunes on dey wings?
Heah dem night birds whistlin' out in de pine?
Dat's a lullaby f'r yo' dat de cricket sings;
De night birds am sayin' yo' gwine sleep fine.

All dem stars am peepholes up dah in de sky,
Ainjels lookin' out th'u' 'em all ob de night;
Ainjels gwine feel po'ly do mah Baby-lam' cry,
F'r dey nev' gwine let yo' outen dey sight.

See dem li'l fiah-flies wid lights on dey tails?
Bressed Lawd sont 'em t' watch oveh yo'.
Put yo' trus' in de Lawd, f'r He nev' fails,
He gwine gyard yo' de whole night th'u.

NEVER MET GIRL SUING FOR $250,000 BALM, RUDY VALLEE SAYS

New York, Sept. 6.—(AP)—Rudy Vallee filed in court today a love letter written him by Frances Singer of Denver, Colo., who is suing him for $250,000 breach of promise damages, to support his contention that she "needs a physician rather than a lawyer."

The letter, which said "I love you" and "I belong to you," was attached to an affidavit filed in Supreme court in which he declared that "professional artists such as myself are constantly subjected to annoyance on the part of cranks."

Vallee cited a suit "commenced against me not so long ago by a lady of more than 70 years of age who alleged the obviously absurd charge that I made love to her over the radio," which was thrown out of court.

Vallee denies he ever met the girl or that he ever was in Denver.

SAVING COLOR OF VEGETABLES A KITCHEN ART

Cooking in Open Kettle Keeps Spinach Green.

Art enters into vegetable cookery as much as into painting, and the manner of cooking vegetables has much to do with keeping their colors. The green color in vegetables is slightly soluble in water, and will turn brown when heated with acid. So, to save the color, spinach and other green vegetables are cooked in an open kettle, because all vegetables contain a trace of acid which escapes during the first fifteen minutes of cooking. Soda makes a brighter green but it may make the food soft and mushy, and destroys some of the food values.

Red vegetables contain a red coloring which is soluble in water. Alkali, like soda, turns them brown, while acid makes them a brighter color. This is why vinegar is often added to red cabbage. A teaspoonful of vinegar to a pint of water is about right for either beets or cabbage.

Yellow onions, turnips, celery, and white cabbage have a color pigment which turns yellow in the presence of alkali, as when soda is added to soften vegetables, or when they are overcooked.

The yellow color in carrots, squash, pumpkin, and rutabagas is not affected by acid or alkali, so they need no special attention in cooking to preserve their color.

LAST OF ALGONQUIN GROUPS IS IN CAMP; GIFTS STILL NEEDED

The last group of mothers and children from needy Chicago homes are enjoying, as the guests of THE TRIBUNE's readers, the final two weeks of the season at Camp Algonquin. Next Thursday the visitors will return to Chicago and the camp will prepare to close for the winter.

Yesterday $15 was added to the camp fund, the contribution of a regular donor for many years. It was given "in memory of dear sister Agnes." Until a year or so ago the contribution was sent by both Agnes and Elizabeth McCarthy.

Gifts are welcome to the camp fund and also to THE TRIBUNE Free Ice Fund. Both funds are completing one of the heaviest seasons in their history, when many bills were incurred to keep babies well during the hot weather and to provide needed vacations. Gifts should be sent to the cashier of THE TRIBUNE, Tribune Tower.

Stories Found on Stone Slabs Published in Rome

ROME, Sept. 6.—(AP)—Roman newspapers republished today stories found on three stone slabs—second century counterparts of the modern newspaper—unearthed at Ostia, ancient Roman seaport, by the archaeologist, Guido Calza. The 1,800 year old "newspapers" devoted columns to sports, church notices, and reports of deaths.

CHICAGO RECORDS 3D BEST INFANT MORTALITY RATE

New York, Sept. 6.—[Special.]—With only 44 deaths for each 1,000 births in 1933, Cleveland and St. Louis had the best infant mortality rate of any of the ten largest cities in the country, according to a report issued today by the American Child Health association.

Chicago and Philadelphia made the next best showing in lowering the urban infant mortality rate, with 49 deaths for each 1,000 births. Detroit was fifth with 51; New York and Pittsburgh sixth and seventh, with 53; Los Angeles eighth with 57, Boston ninth with 59, and Baltimore tenth with 61 deaths for each 1,000 births.

250 South Side Children Enter Pets for Parade

More than 250 boys and girls have entered their dogs, cats, rabbits, and other pets in a pet parade and show to be conducted tonight at 6:30 o'clock by the 55th Street Business Men's association. The procession will start at 54th street and Harper avenue and end at 56th street and University avenue. Hyde Park will stage its annual homecoming parade at 7 o'clock Tuesday night.

WHAT TO PUT IN LUNCH BOX TOLD FOR ALL GROUPS

Sandwich Still Good Old Standby.

There's that problem again—with what shall the lunch box be filled? This particular kind of meal can be much better now than several years ago. There are better containers, wrappings, and such things as heat retaining bottles, paper plates, cups, forks, spoons, which gladden the lunch hour and the same time at home.

The varying of the food is most easily accomplished with one of the heat and cold retaining bottles, which may carry soups, milk, or cocoa. But after all is said and done, sandwiches are still the mainstay of most lunch box meals.

Some variations of the sandwich of meat suggested by Ruth Heath, nutritionist of Purdue university, are fillings of crisp bacon, meat loaf, or frizzled dried beef. Instead of the lettuce one may use chopped cabbage, chopped carrots, or celery. From time to time substitute rye, whole wheat, and steamed brown bread for the usual white bread.

Some Other Fillings.

Other fillings for the sandwich maker to try are these:

Chop hard cooked eggs and mix minced crisp fried bacon and enough salad dressing to moisten.

Wash prunes, dates, raisins, or dried figs or apricots, chop fine, mix with about twice as much cottage cheese, season with salt, and add a few chopped nut meats.

Flake smoked cooked fish and use with lettuce or watercress.

Mix cottage cheese with either chow-chow, chili sauce, chopped dill pickle, green pepper, watercress, or onion and salt to season.

Grind shelled roasted peanuts medium fine, mix with enough salad dressing to moisten, and salt to taste.

Heat Beef Till It Curls.

Heat dried beef in melted butter in a skillet until the beef curls at the edges. Use as a sandwich filling with or without chopped cabbage.

Grind cooked ham or other cold meat, mix with chili sauce, and spread between slices of bread and butter.

RICE PUDDING IS BEST AND ONE OF EASIEST OF ALL DESERT DISHES

Could anything be better than a genuine old-fashioned rice pudding? That flavor of the rice with the milk, which develops by long cooking, and which needs only sugar—without the help of any extra flavoring—is individual.

RICE PUDDING.

¼ cup rice.
4 cups milk.
½ teaspoon salt.
½ cup sugar.

Wash the rice, mix it with the other ingredients and pour into a buttered baking dish. Bake two hours in a very slow oven, 250 degree Farenheit, stirring at least three times during the first hour to break the crust which will form.

CHOCOLATE SAUCE.

1 cup sugar.
¼ cup corn syrup.
1-3 cup milk.
1 square chocolate.
1 tablespoon butter.

Mix the sugar, corn syrup, milk and chocolate and stir over the fire until the sugar is dissolved. Boil seven minutes, add butter and serve.

Another easily prepared rice and milk dessert is made with a foundation of rice steamed in milk. To this you may add white, brown or shaved maple sugar of you like, or you may serve the unsweetened rice with crushed or sliced sweetened fruit and sweetened whipped cream. For a change you may like to use a chocolate or butterscotch sauce.

HOUSEHOLD HINTS.

When preparing fruit salad, sprinkle bananas, pears, and apples with lemon juice or marinate them with French dressing as soon as they are cut. This prevents discoloration.

BACON You'll Eat— With A New Relish

New—different—it's the only bacon that earned the distinction of being packed at the Fair.

It's the choicest of choice center-zone bacon. U. S. Inspected, Wilson Selected, prepared under a new system of Quality-Control that assures the finest point of perfection of every slice. No gristle—no tough spots in this tender, fine textured bacon.

Laboratory tests, cutting, trimming, size, color, marbling of lean and fat, perfected curing, controlled hickory smoking to bring out the utmost in luscious color, enticing aroma and zestful flavor—every standard is checked and rechecked to make WILSON *Certified* better always—all ways.

Your dealer can get WILSON Quality-Controlled Bacon fresh sliced for him at the Fair. One trial will make you a friend and user

GUESS HOW MANY
Strips of Bacon are sliced by the Bacon Machine at the Wilson Exhibit Building at the Fair.
10 DAILY PRIZES

AT THE FAIR
The Wilson Exhibit Building
Dine on the Wilson Terrace or the Wilson Roof Garden overlooking the lake. Try our popular 65c Wilson steak combination luncheon, or our Wilson special $1.25 sirloin steak dinner.

The Wilson label protects your table

WILSON & CO.
Certified BACON
WILSON'S CERTIFIED HAM • WILSON'S CERTIFIED MEAT PRODUCTS

Fir. & Sat., Sept. 7-8

NATIONAL KNOWS THAT
GOOD MEATS ARE WORTHWHILE

Housewives know the importance of good meat in the daily diet. National knows it's worthwhile to carry only good meat—for it helps our patrons buy confidently. Each cut we sell is a dependable meat value—the same fine quality for which our groceries, fruits and vegetables are famous. Come in today and get acquainted with National's market manager. He will serve your daily meat needs at money-saving prices.

BIG LAMB SALE
In Our Modern Meat Depts.
NATIONAL TEA CO. Food Stores

GENUINE 1934 SPRING
Leg o'Lamb 19½c lb. while they last
The finest lamb obtainable. Specially dressed by leading packers for this sale. Rigidly inspected in our modern commissary and markets.
Shoulder Lamb Roast 15c lb.
A tender roast you'll like with browned potatoes
Rolled Lamb Roast 21c lb.
Boned — All meat, no waste — Juicy, Tender, easy to slice
Lamb Steak 23c lb. | Lamb Breast 8c lb.
Loin Lamb Chops 39c lb. | Lamb Patties 15c lb.
Shoulder Lamb Chops 18c lb.
Dried Beef 11c per ¼ lb. pkg. Wilson's Certified — Sliced

To Please Old Friends and to Make New Ones
A SPECIAL INTRODUCTORY PRICE
BUTTER National's Pasteurized Pure Sweet Cream lb. 29c

Domino 5-lb. pkg. 29c — SUGAR—Pure Cane Finest Granulated
Jell-O 3 pkgs. 16c — All Pure Fruit Flavors — America's favorite Dessert
Crackers 2-lb. pkg. 19c — Fort Dearborn — Sodas or Grahams
Ceresota 24½-lb. bag 99c — FLOUR — Not Bleached — 5-lb. bag 25c
SwansDown 2¾-lb. pkg. 24c — Cake Flour — Milled especially for cakes
Chase & Sanborn's Coffee 1-lb. can 30c — Dated to insure freshness

Look What a Nickel Buys in Fruits and Vegetables
Cabbage Solid Heads 2 lbs. 5c
Onions YELLOW 2 lbs. 5c
Celery Fancy Michigan bunch 5c
Cooking Apples 5 lbs. 19c
Tokay Grapes 3 lbs. 23c
Sweet Potatoes 5 lbs. 17c
Fancy Tenn. Nancy Hall—First of the new season's.
Domino 1-lb. pkg. 7c — XXXX Confectioner's Sugar
Domino 1-lb. pkg. 7c — Old Fashioned Brown Sugar
Pillsbury's pkg. 15c — Wheat Bran — 100% Bran Flakes
FUJI for Chinese Dishes at Home
Bean Sprouts No. 2 can 11c — Fuji—All ready cooked
CHOW MEIN Noodles No. 2 can 17c — Fuji—Crisp and golden-brown
CHOP SUEY Sauce 3-oz. bottle 10c — Fuji—Real oriental flavor
An Itemized Cash Register Receipt With Every Purchase

coffee sale
Our Breakfast 1-lb. green bag 19c — COFFEE—Mild, Fragrant 3 lbs. in green bags 55c
Amer. Home 1-lb. red & blue bag 21c — COFFEE—Full-flavored blend
National DE LUXE 1-lb. vac. glass jar 29c — COFFEE—Vacuum-fresh in re-usable glass jar
Sanka Coffee Caffein Free 1-lb. can 47c
Chicago & Suburbs

Household Need Values
Fels Naptha 10 bars 44c — SOAP—The golden bar
Gauze 3 rolls 13c — TISSUE—Pure, absorbent
Kitchen 3 cans 15c — KLENZER—Hurts only dirt
Lux Flakes lge. pkg. 21c — For fine laundering reg. pkg. 9c
Camay 4 cakes 17c — SOAP—Milder, more luxuriant

MONEY SAVING FOOD DISTRIBUTION
NATIONAL TEA CO. FOOD STORES

THIS GRAND REAL MAYONNAISE COSTS US SO LITTLE NOW!

"... It's foolish, you'll agree, for any woman to use substitutes!"

says modern young housewife

SHE *Told Her New Neighbor:* "We—my friends and I—are all agreed on one thing! You just can't make a salad *really* delicious unless you use *real mayonnaise!*

"That's why we are all so tickled that we can get the very finest mayonnaise—Hellmann's—for so little. Why, it actually costs us only a trifle more than substitutes!

"And just think! Hellmann's is made with the very same choice ingredients we use in our own kitchens! . . . Fresh, 24-hour salad oil, fine eggs, imported spices and a special blend of three selected vinegars! Then—and this is something we women can never do at home—these fine ingredients are double-whipped to a wonderful, velvety-smooth texture!

"And my grocer tells me that Hellmann's Mayonnaise is delivered to him every few days, so that it is *always* marvelously fresh!

"So when you consider these marvelous ingredients that go into Hellmann's . . . and its present low prices . . . you can see why I think it is foolish for any woman to use anything on her salads except this delicious *real mayonnaise!*"

Made of the same choice REAL MAYONNAISE ingredients you use in your own kitchen . . . Double-whipped for marvelous velvety-smooth texture

Feminine Ill Temper Is Bad Matrimonially

Allan's Fiancee Displays Noxious Trait.

BY DORIS BLAKE.

Every once in a while I hear about some unreasonable woman for whom I'd like to prescribe a good old fashioned across-the-knee spanking. Allan's girl is a good example. I have no way of knowing, but I suspect her of being an only child. And Allan apparently hasn't helped matters any by pampering and coddling her.

He tells me his troubles: "I am engaged to a young lady, the wedding to take place in a few months. It seems as though she misconstrues everything I say, manages to take it the wrong way, and to fancy there's an insult intended. She's always getting upset or peeved about something.

"I try to be exceedingly nice to her and do anything she wants me to do. I think she realizes that, but here is an example of what happens frequently: We were talking about going to the shore and she explained to me that she has only two free week-ends left this summer. I agreed with her. She then said it would be terrible if it rained, and I told her not to worry about that.

"I'd no sooner said it than she jumped up, greatly incensed, and vowed she would never go to the shore again with me.

"Now I want to be happy. I always let her have her own way. I watch everything I say to be sure the remark is perfectly harmless, but she still flies into a temper and raises the devil at the slightest opportunity, or no opportunity at all, to my way of thinking.

"Would you kindly let me know how I can put a stop to her jumping at me and indulging in these uncalled for fits of temperament?"

Those bursts of fury look like caution signals. They're just big glaring warnings that there's trouble ahead, and plenty of it, if Allan doesn't proceed with care and judgment. He could ignore the warnings, of course, as many of us do, but in Allan's case it would mean a life of slavery. He would bow to a shrewish temper that would only increase in volume and frequency with his meek abjection.

Thank heavens Allan does have the good sense not to be drawn into a quarrel, but he needs to go a step farther than that. The young lady needs to be told, in no uncertain terms, that she's not to dictate, that she's to discontinue such spells, that he, Allan, doesn't intend to stand for them any longer. His mere laying down the law might start another tantrum from force of habit. But if Allan took himself home in the middle of one he probably wouldn't have to wait long for a telephone call promising better behavior. It's the only way he can save himself from joining the ranks of henpecked husbands.

New York Society

New York, Sept. 6.—[Special.]—Mr. and Mrs. Harold Irving Pratt will give a supper dance on Saturday at Welwyn, their country home at Glen Cove, for two of the season's debutantes, Miss Margaret Hallowell, daughter of Mr. and Mrs. N. Penrose Hallowell of Boston, and Miss Martha E. Allen, daughter of Mr. and Mrs. Frederic Winthrop Allen of White Oak Farm, Manhasset.

Mr. and Mrs. Huber Hoge have come from Westhampton Beach to their home in Sutton place. Their daughter, Miss Barbara Hoge, is the guest of Miss Dorothy Shelby Siems, daughter of Princess Irbainkhan Kaplanoff, at Woodhull House, Southampton.

Richard Reid Rogers, who passed the summer with Mrs. Rogers and their son-in-law and daughter, Prince and Princess Christian of Hesse, at Cannes, France, returned on the Ile de France.

Mr. and Mrs. De Courcy L. Taylor of Greenwich announce the birth of a daughter on Sept. 4 in the Harkness pavilion medical center. Mrs. Taylor was Miss Elizabeth Cawthra.

MOTION PICTURES DOWNTOWN

"THE PEAK OF WONDERS!" 8:45 a.m. Tomorrow
Dames everywhere in Warner Bros. most brilliant of all musical pictures.... Dancin' Clownin'.... Singin' Romancin'....
You won't believe your eyes when you see these breath-taking spectacles!
"THE GIRL AT THE IRONING BOARD" "TUNNEL OF HUMAN BEAUTY" "PARADE OF THE DAMES"
Song Hits at every turn
"I ONLY HAVE EYES FOR YOU"... "DAMES" "TRY AND SEE IT MY WAY"
DAMES
RUBY KEELER • DICK POWELL • JOAN BLONDELL
GUY KIBBEE • ZASU PITTS • HUGH HERBERT
ROOSEVELT
CHICAGO'S HOME OF BIG PICTURES • STATE NEAR WASHINGTON

MOTION PICTURES DOWNTOWN

BALABAN & KATZ WORLD'S FAIR WONDER THEATERS

ENEMIES TO THE DEATH
Yet Loving Each Other More Than Life!
...TODAY
They plotted each other's dishonor and disgrace... yet their love was as strong as the strife and storm in which it was born!
OPEN 10:15 A. M.
LESLIE HOWARD
rising above "HUMAN BONDAGE"
KAY FRANCIS
in First National's drama
Ripped from the raging pages of Bruce Lockhart's sensational best-seller!
BRITISH AGENT
A WORLD OF ENTERTAINMENT ON THE STAGE!
ABE LYMAN and his Famous Radio Orchestra
A stirring hour of song... dance... surprise and fun
VILMA and BUDDY EBSEN
HAL MENCKEN • ELLA LOGAN
GENE MARVEY • PHIL NEELEY
RAY COBERT • GERTRUDE RIEFER
THE FOUR MUSKETEERS
PICTURES LIKE THIS MAKE THEATER-GOING WORTH-WHILE!
CHICAGO
STATE NEAR RANDOLPH

A SHOW WORTH 3 TIMES OUR ADMISSION PRICE!
3 Smash Attractions! Each a Sensational Hit!
Oriental 25c
Hit Number 1
Ziegfeld's glorifier of song!
Helen MORGAN
singing her haunting melodies of love, sweet and low!
IN PERSON
Hit Number 2
A riot of fun with Chicago's favorite!
BENNY MEROFF
AND HIS FAMOUS ORCHESTRA
[illegible]
Red Pepper • Jay Hill
The Three Sweethearts
Rudy Webb, Duke McHale
SCREEN • Hit Number 3
"OF HUMAN BONDAGE"
W. Somerset Maugham's soul-stirring drama now a powerful screen drama!
EXTRA
HENRI KEATES at the Organ

APOLLO
Open 8:15 a. m. Pr. Chg. 1 and 6
LAUGHTER IS ONLY THE HALF OF IT!
Romance! Excitement! Suspense!
Harold LLOYD
"The Cat's Paw"
Una Merkel—Alan Dinehart—Grace Bradley, Geo. Barbier—Nat Pendleton

UNITED ARTISTS
Open 8:15: Pr. Chg. 1 and 6 P. M.
Romance and adventure at their glorious best!
"The COUNT of MONTE CRISTO"
with ROBERT DONAT
Elissa Landi, Louis Calhern
He lived only to reap the seeds who tore him from his beloved!
Extra! MICKEY MOUSE

New GARRICK
Open 8:15—Last Day
George Brent—Ann Dvorak
"HOUSEWIFE"

ROOSEVELT
Open 8:15—Last Day
WALLACE BEERY • JACKIE COOPER
"TREASURE ISLAND"

MOTION PICTURES DOWNTOWN

OPENS 10:45 A. M. Adults Only
TODAY—2ND AND LAST WEEK FOR THE POWERFUL LOVE DRAMA ALL CHICAGO WAITED MONTHS TO SEE!
ANN HARDING
JOHN BOLES
in the RKO-Radio Picture
THE LIFE OF VERGIE WINTERS
"Excellent, unusual!"
"Harding brilliant!"
"Moving!"—Tribune.
"Absorbing!"—Examiner.
ALL NEW RKO Vaudeville ON STAGE
Chicago's Romantic Favorite
FRANKIE MASTERS AND HIS ORCHESTRA with DORIS HURTIG
THE 3 SWIFTS
SIBYL BOWAN
ROSS & BENNETT
Dave Jones and Dean & Joyce with Peggy Lee
RKO PALACE
RANDOLPH NEAR LA SALLE
25c TO 2 • 35c TO 6:30 • 50c PLUS TAX THEREAFTER

New GARRICK
RANDOLPH NEAR CLARK
IT STAYS IN THE LOOP FOR A SECOND BIG WEEK!
Starting TOMORROW!
★ Shirley Temple
GARY COOPER
CAROLE LOMBARD
in
NOW AND FOREVER
Paramount's Adventure drama
A great picture... worthy of the screen's biggest little star!

Open 9:30 a. m... Come Early!
FIRST STAGE SHOW AT NOON
STATE-LAKE State at Lake
20c to 3 • 25c to 6:30 • 35c to close
EDDIE PEABODY
BOB HALL—Many Other Acts
—Positively Last 2 Days!—
FAITH BACON IN PERSON
Daring Creator of the Fan Dance
Showing First 'Most Precious Thing in Life'

WORLD PLAYHOUSE
410 S. Michigan—35c to 6:30 p. m.
Continuous Noon to Midnight
—Exclusive First Showing!—
A Great Novel Comes to the Screen
Warner Bros.' Pictures present
"AS THE EARTH TURNS"
From Gladys Hasty Carroll's "Book-of-the-Month" Award Novel
with glamorous JEAN MUIR
Donald Woods—Emily Lowry—David Landau

CASTLE STATE & MADISON
SHIRLEY TEMPLE
"BABY TAKE A BOW"
James Dunn—Claire Trevor
—Added Attraction—
WHITTIER'S "BAREFOOT BOY"
25c UNTIL 6:30 P. M.

CLARK Clark & Madison—70° Cool
15c, 7:45 A. M. to 6:30 P. M.
Loretta Young, Cary Grant "BORN TO BE BAD"
Positively No Children Admitted—Midnite Show

MONROE Monroe & Dearborn—70° Cool
15c, 8:30 A. M. to 6:30
Burns & Allen, G. Lombardo & Orch. "Many Happy Returns"
Added—Ely Culbertson

ORPHEUM State Street nr. Monroe
Doors Open at 8:45 A. M.
Marion Davies—Gary Cooper
"OPERATOR 13" MICKEY MOUSE

PUNCH & JUDY 15c Van Buren at Mich. to 6:30—Mich.
Ronald Colman "CYNARA"
Kay Francis

WOODS RANDOLPH AT DEARBORN
15c to 6:30—Always Cool
"LET'S TRY AGAIN"
DIANA WYNYARD—CLIVE BROOK

PARK RIDGE
PICKWICK Bargain price 6 to 6:30
VELOZ & YOLANDA, Guy Lombardo, Burns & Allen, "Many Happy Returns"

NORTH

BALABAN & KATZ THEATERS • NRA
TODAY! SO GREAT, SO FINE A Masterpiece We Give It a Full Week Showing!
RIVIERA BROADWAY at LAWRENCE
Mat. Price 15 Till 6:30. Adults Only
W. Somerset Maugham's Soul-Stirring Story with
LESLIE HOWARD
BETTE DAVIS, Frances Dee
"OF HUMAN BONDAGE"

FREE PARKING GRANADA SHERIDAN DEVON
Matinee Price 1:30-6:30. (Extra "Popeye")
MYRNA LOY, GEORGE BRENT "STAMBOUL QUEST"

NORSHORE Howard-Clark
PANTHEON Sheridan-Wilson
Mat. Price 1:30-6:30
Ben Bernie, Jack Oakie, Dorothy Dell "SHOOT THE WORKS"
Extra! Mickey Mouse

COVENT 2653 N. Clark. Op. 1:30
LEW AYRES
Alice Faye, "She Learned About Sailors"

NORTOWN Western-Devon Mat. 1:30-6:30
BETTE DAVIS, "FOG OVER FRISCO"

CENTURY Clark-Diversey. Op. 1:30
BETTE DAVIS
LYLE TALBOT, "FOG OVER FRISCO"

BELMONT Lincoln-Ashland. Op. 1:30
ADOLPHE MENJOU
Elissa Landi, "THE GREAT FLIRTATION"
Tonight, 8:45, "FURNITURE NIGHT"

LAKESIDE 4728 Sheridan. Op. 12
DIANA WYNYARD
CLIVE BROOK, "LET'S TRY AGAIN"

VOGUE Broadway & Grace. Opens 1:30
JOE E. BROWN, "Circus Clown"

SHERIDAN Sheridan & Irving Pk.
Hugh Herbert, Lyle Talbot
BETTE DAVIS, "FOG OVER FRISCO"

KEYSTONE 3912 Sheridan. Op. 1:30
ANN SOTHERN, ROBERT ARMSTRONG, "HELL CAT"

"400" 6746 Sheridan. Opens 1:30
ROSEMARY AMES, WARNER BAXTER, "Such Women Are Dangerous"

DEVON 6225 B'dway
North CENTER Lincoln & Irving
WALTER CONNOLLY, ROBT. YOUNG, "WHOM THE GODS DESTROY"

BIOGRAPH 2433 Lincoln
Harry Green, Alice Faye, Lew Ayres, "She Learned About Sailors"

DAVIS 4614 Lincoln
BUCKINGHAM 3319 N. Clark
BURNS & ALLEN, VELOZ & YOLANDA, Guy Lombardo & Band, "Many Happy Returns"

ARGMORE Argyle and Kenmore
William Powell, "THE KEY"

HOWARD
Howard St. "L"—Free Parking—Open 1:30
WARWICK DEEPING'S "SORRELL & SON" with H. B. WARNER

ADELPHI 7074 N. CLARK ST. Rog. Pk. 1039. Cont. 2 P. M.
WILLIAM POWELL—EDNA BEST
COLIN CLIVE "THE KEY"
News—Fable—Walter Catlett Comic and Ernest Truex Musical—"Poppin' the Cork"

RIDGE DEVON AT CLARK
Mat. Daily. Drs. Open 1:30 P. M.
Guy Kibbee, Glenda Farrell "Merry Wives of Reno"

BRYN MAWR 1125 BRYN MAWR
Mat. Daily. Open 1:00
SHIRLEY TEMPLE "LITTLE MISS MARKER"

PLAZA 308 W. NORTH AVE. MATINEE DAILY
Margaret Sullavan—"Little Man, What Now?"

BUGG MATINEE 15c. EVE. 20c
Chinaware Free to Ladies
Shirley Temple—"LITTLE MISS MARKER"

WINDSOR 1225 N. Clark. Open 1:30
BEN BERNIE
JACK OAKIE—"SHOOT THE WORKS"

LAKE SHORE 3175 BROADWAY
"THE KEY" WILLIAM POWELL

CINEMA "A MODERN HERO"
Richard Barthelmess, Marjorie Rambeau—Last Day

GOLD COAST 15c Any Day Any Time Clark & North
Return Showing—"ONLY YESTERDAY"

DE LUXE 1141 WILSON
ALICE FAYE
Lew Ayres—"She Learned About Sailors"

EVANSTON
VARSITY 1710 SHERMAN EVANSTON
James Cagney—Pat O'Brien
"HERE COMES THE NAVY"
Extra! "POPEYE" Cartoon

VALENCIA NRA—1560 Sherman Ave.
Matinee Price 1:30 to 6:30
Margaret Sullavan—Douglas Montgomery
"LITTLE MAN, WHAT NOW?"

LINCOLN Lincoln Ave. nr. Belmont
COOLING SYSTEM
Silverware Free to Men and Women Tonite
Margaret Sullavan—Douglas Montgomery
"LITTLE MAN, WHAT NOW"

NORTHWEST
BALABAN & KATZ THEATERS • NRA
HARDING MILWAUKEE AT SAWYER
ALB 1169
On Stage
Mat. Price 1:30 to 6:30. Last Day
BIG STAGE SHOW
Screen—WARNER OLAND in "CHARLIE CHAN'S COURAGE"
Tom.—"Of Human Bondage"—New Stage Show

TERMINAL 3315 Lawrence Ave.
Mat. Price 1:30-6:30
Ben Bernie and Lads, "Shoot the Works"
STAGE 8:45 P. M. 5 All Star Preview Acts

CONGRESS 2135 Milwaukee Ave.
BELPARK 3231 N. Cicero Ave.
Mat. Price 1:30-6:30
BETTE DAVIS "FOG OVER FRISCO"

GATEWAY 5216 Lawrence Ave.
Mat. Price 1:30-6:30
Ben Bernie and Lads, "Shoot the Works"

CRYSTAL North nr. California
BILTMORE Division nr. Damen
Mat. Price 1:30-6:30
ALICE FAYE "She Learned About Sailors"
SHIRLEY TEMPLE & CARTOON HITS

PORTAGE 4050 Milwaukee Ave. MATINEE DAILY
JOE E. BROWN—"Circus Clown"
SHIRLEY TEMPLE Comedy Riot "What to Do"

NEW DRAKE 3548 Montrose Ave. MATINEE DAILY
JOE E. BROWN—"Circus Clown"
SHIRLEY TEMPLE Comedy Riot "What to Do"

ADMIRAL 3940 Lawrence Ave. MATINEE DAILY
Shirley Temple—'Little Miss Marker'

REVUE 15c 3956 Elston Ave.
6:00-6:30. After 20c
JOAN CRAWFORD, FRANCHOT TONE "SADIE McKEE"

ALAMO 3639 W. Chicago Ave. Mat. Daily
Cooled by Refrigeration
Guy Lombardo, Burns & Allen "Many Happy Returns"

MILFORD 3311 N. Crawford
15c to 6:30. 20c After
H. B. WARNER—"SORRELL & SON"

RIO 2540 Milwaukee
Doors Open 1:30; 15c 6:30
SPENCER TRACY—"NOW I'LL TELL"

CROWN Ashland & Division. Opens 10:00
Harry Green, Alice Faye
Lew Ayres—"SHE LEARNED ABOUT SAILORS"

IRVING Crawford & Irving. Op. 1:30
Harry Green, Alice Faye
Lew Ayres—"SHE LEARNED ABOUT SAILORS"

EMBASSY Fullerton & Crawford
Harry Green, Alice Faye
Lew Ayres—"SHE LEARNED ABOUT SAILORS"

MONT CLARE Grand Ave. at Harlem
GARY COOPER
MARION DAVIES—"OPERATOR 13"

LOGAN MILWAUKEE at SAWYER
2 Features—"Thunder Over Mexico"
Jack Haley, "HERE COMES THE GROOM"

TIFFIN 4051 W. NORTH AVE.
LYLE TALBOT
BETTE DAVIS—"FOG OVER FRISCO"

BERWYN
BERWYN 6404 W. 22nd. Mat. to 6:30
JACK OAKIE, Dorothy Dell
BEN BERNIE, "SHOOT THE WORKS"

SOUTH

CAPITOL
79th-Halsted. PARK FREE
TODAY! For One Week!
GOBS OF THRILLS... and a thundering broadside of Laughter Gals and Romance!
"HERE COMES the NAVY"
James CAGNEY
Pat O'Brien
Gloria Stuart
Entire Pacific Fleet 10,000 Gobs!

79th & Stony PARK FREE ON PREMISES
AVALON
Last Day! James Cagney
"HERE COMES THE NAVY"
Tomorrow for One Week!
"OF HUMAN BONDAGE"

PICCADILLY
51ST & BLACKSTONE. MATINEE DAILY
Marion Davies—Gary Cooper
"OPERATOR 13"
EXTRA—"FITZPATRICK TRAVELTALK"

JACKSON PK. 6711 Stony Island Ave.
Clark & McCullough Comedy
Doris Kenyon—"Whom the Gods Destroy"
Also Colored Cartoon—"Little Red Hen"

KIMBARK 6240 Kimbark—It's Cool
Mat. Daily, 15c, 1:30-6:30
J. Durante, Lupe Velez, Laurel & Hardy "Hollywood Party"

SHORE 75th-Kingston. Mat. Daily
Lew Ayres, Alice Faye
"SHE LEARNED ABOUT SAILORS"

COSMO 79th-Halsted. Matinee Daily
Elissa Landi, Adolphe Menjou
"GREAT FLIRTATION"—Also Betty Boop

COMMERCIAL 9150 Commercial. Op. 11:30
BUCK JONES Thrill Serial
JOE E. BROWN in "THE CIRCUS CLOWN"

HAMILTON 71ST AND PAXTON
Richard Barthelmess
"A MODERN HERO" with Jean Muir

LEXINGTON 1162 E. 63d. Mat. Pr. to 6:30
JOE E. BROWN in
"CIRCUS CLOWN"—Big Cast Circus Stars

DREXEL 858 E. 63d St. Modernly Cooled
Barg. Matinee 15c to 6:30 P. M.
Schnozzle Durante—"Hollywood Party"

HARPER 5240 Harper
"ESKIMO" NATIVE CAST

HYDE PARK 5320 Lake Park
"This Man Is Mine" IRENE DUNNE

RAMOVA 35TH & HALSTED
Ladies' Kitchenware Free
Burns & Allen—"Many Happy Returns"

OAKLAND 3947 Drexel. Mat. Pr. to 6:30
Guy Lombardo Orchestra
'MANY HAPPY RETURNS'—Burns & Allen

HIGHLAND 79th-Ashland. Mat. Daily
BETTE DAVIS in
"FOG OVER FRISCO"—Donald Woods

GROVE 76th-Cottage. Mat. Daily
Bette Davis, Hugh Herbert
"FOG OVER FRISCO"—Donald Woods

MICHIGAN GARFIELD & MICHIGAN
ROBERT ARMSTRONG
ANN SOTHERN—"HELL CAT"

HIGHWAY 63d-Western. Open 6:00
Robt. Young, Doris Kenyon
Walter Connolly—"WHOM THE GODS DESTROY"

MARQUETTE 63D-KEDZIE
Alice Faye
Lew Ayres, H. Green—"She Learned About Sailors"

W. ENGLEWOOD 63rd & Ashland
BEN BERNIE
"SHOOT THE WORKS" with Jack Oakie

MISCELLANEOUS

NRA • BALABAN & KATZ WONDER THEATERS • NRA
MARBRO MADISON near CRAWFORD
TIVOLI COTTAGE GROVE at 63rd
UPTOWN BROADWAY at LAWRENCE
TODAY—All 3 Theaters! WHEN BULLDOG DRUMMOND STRIKES.. THINGS HAPPEN
... Laughing his way through a night of thrills ... chasing shadowy figures and finding love!
Ronald COLMAN
LORETTA YOUNG
Chas. Butterworth
in "Bulldog DRUMMOND STRIKES BACK"
London turned topsy-turvy... people vanish... hotel rooms vanish... even Scotland Yard almost vanishes.
MARBRO Stage
Bargain Matinee 1:30-6:30
Late Feature 10:30
A Stupendous Stage Event
The Complete... Original... 1843 "Mellerdramer" Precisely as Presented by P. T. Barnum!
"The DRUNKARD"
Original Hollywood Cast of 15
Be Entertained at the "Olio" Party by ALL THESE STARS
THE DORANS, DON EDDY, RALPH NEFF, JERRY ROSS, KATHLEEN FRITZ
Extra! REIS and DUNN
KING, KING & ARENA
Extra
TIVOLI
POPEYE
Sailor Cartoon Plus "MILES PER HOUR" Sportlite
UPTOWN Stage
STAGE FESTIVAL
Of Girls, Songs and Fun!
WILBUR HALL
Paul Whiteman's Rhythm-Star
JACKSON BROS.
Herculean Acrobatic Stars
DUDE McHALE
Whirlwind Dancing Favorite
JED DOOLEY
Vaudeville's Fun-Favorite
LOWE & HITE
16 EVANS GIRLS 16
Chicago Theater Ballet

SOUTH

BALABAN & KATZ THEATERS • NRA
SOUTHTOWN
63rd ST. EAST of HALSTED
Barg. Mat. 1:30 to 6:30
Today—A New College Romance, Songs.. fun.. adventure and excitement!
BING Crosby
MIRIAM HOPKINS
"She Loves Me Not"
Kitty CARLISLE • Judith ALLEN
Extra Screen Fun!
Thelma Todd and Patsy Kelly Comedy and "Chic" Sale Novelty
Hear Bing Sing "LOVE IN BLOOM" and other hits.
FREE PARKING on PREMISES

TOWER 63rd-Blackstone. Open 1:30
Buster Keaton Comedy Howl
Bette Davis, Lyle Talbot "Fog Over Frisco"
Tomorrow, By Popular Demand, Special Return Showing "All Quiet on the Western Front"

MARYLAND 63rd-Maryland. Open 1:30
Mickey Mouse Cartoon Hit
Marion Davies, Gary Cooper "Operator 13"

COLONY 59TH & KEDZIE
Robert Young, Doris Kenyon
Walter Connolly—"WHOM THE GODS DESTROY"

JEFFERY 71st-Jeffery. Mat. Daily
Bette Davis, Hugh Herbert
"FOG OVER FRISCO"—Donald Woods

FROLIC 55th-Ellis. Mat. Pr. to 6:30
Joe E. Brown, Patricia Ellis
"CIRCUS CLOWN"—Big Cast Circus Stars

SOUTH

STRATFORD 63rd-Halsted. Mat. Daily
MARION DAVIES
"OPERATOR 13" with GARY COOPER
Coming Saturday and Sunday: First Showing in Chicago
"HAROLD TEEN"
with Hal LeRoy, Guy Kibbee, Patricia Ellis, Hugh Herbert
Stage: "HEADLINE VAUDEVILLE ACTS"

AUSTIN
SYMPHONY 4937 W. Chicago Ave.
JOE E. BROWN
"CIRCUS CLOWN"—Big Cast Circus Stars

PARK 5960 W. LAKE ST.
Edna Best, Colin Clive
WILLIAM POWELL—"THE KEY"

IRIS 5743 Chicago Ave.—Selected Shorts
Alice Faye, Harry Green
Lew Ayres—"She Learned About Sailors"

OAK PARK
LAMAR MARION at LAKE St. "L"
Ben Bernie, Dorothy Dell
JACK OAKIE—"SHOOT THE WORKS"

SOUTHERN So. Oak Park at Harrison
LYLE TALBOT
BEBE DANIELS—"REGISTERED NURSE"

LA GRANGE
LA GRANGE Bargain Matinee to 6:30
Jack Oakie, Dorothy Dell
Ben Bernie—"SHOOT THE WORKS"

NO MAN'S LAND
Teatro del Lago MATINEE DAILY
Cooled by Refrigeration
LEW AYRES—ALICE FAYE
"She Learned About Sailors"

WILMETTE
WILMETTE "SORRELL & SON"
Warwick Deeping's Novel with H. B. Warner
Also "The Wise Little Hen"—Silly Symphony

HIGHLAND PARK
ALCYON 'Many Happy Returns'
Geo. Burns, Gracie Allen—Guy Lombardo & Band

WEST
BALABAN & KATZ THEATERS • NRA
SENATE Madison & Kedzie. Op. 1:30
BETTE DAVIS, LYLE TALBOT, Donald Woods, "Fog Over Frisco"

STATE 5814 W. Madison
Central Pk 3535 W. Roosevelt
Barg. Mat. to 6:30
JACK OAKIE, Dorothy Dell, Ben Bernie & Boys 'SHOOT THE WORKS'

MANOR North & Central. Op. 1:30
MARION DAVIES, GARY COOPER, Ted Healy, "OPERATOR 13"

BROADWAY-Strand 1641 W. Roosevelt
Ann Sothern
ROBERT ARMSTRONG—"HELL CAT"

NEW LEXINGTON 718 South Crawford
Mat. Daily, 1:30-6:30
Shirley Temple—"LITTLE MISS MARKER"

AMERICAN ASHLAND & MADISON
Harry Greene, Alice Faye
Lew Ayres—"SHE LEARNED ABOUT SAILORS"

WEST END Cicero & Washington Blvd.
PATRICIA ELLIS
JOE E. BROWN—"THE CIRCUS CLOWN"

CRAWFORD Crawford-Madison. Op. 1:30
PATRICIA ELLIS
JOE E. BROWN—"THE CIRCUS CLOWN"

BYRD Cicero & Madison. Opens 1:30
Harry Green, Alice Faye
Lew Ayres—"She Learned About Sailors"

WILSON 2418 W. Madison. Op. 12 Noon
Adults 10c—Children 5c—Dble. Feat.
"Love Past Thirty" & "Man They Couldn't Arrest"

MAYWOOD
LIDO 5TH AVE. & WASHINGTON BLVD.—MATINEE DAILY
RICHARD DIX—DOROTHY WILSON
BRUCE CABOT
'His Greatest Gamble'
Also RUSS COLUMBO Musical

FOREST PARK
FOREST MADISON at DES PLAINES
COMFORTABLY COOL
Wheeler & Woolsey "Cockeyed Cavaliers"

HINSDALE
HINSDALE [illegible] Wheeler & Woolsey in
"Cockeyed Cavaliers"—[illegible]

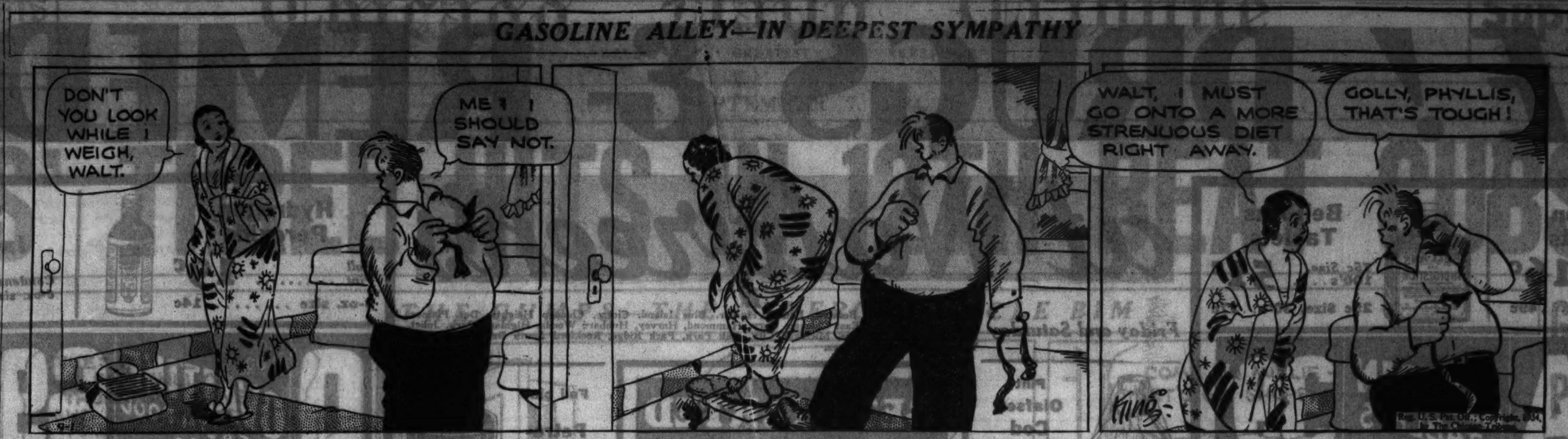

Orchestra to Open Winter Series Oct. 18

Many Society Folk Expected to Attend.

[Continued from page 15, column 1.]

daughter whom they have named Susan. Before her marriage Mrs. Brown was Mary Hollister of Sioux Falls, S. D.

Prenuptial Parties for Miss Fenner.

Miss Harriet Fenner, daughter of the Robert C. Fenners, and David S. Sampsell, who are to be married a week from Saturday, are in the midst of a whirl of prenuptial parties. Among those who already have entertained for this popular couple are Miss Annette Holman, one of the bridesmaids; Harold Kulsifer, one of the ushers; the William G. Potts, and Mrs. Katherine Walker Smith and her daughter, Mrs. Katherine Ferguson, and the Walker Smiths. Tomorrow night the M. Grosscup Sampsells [Margaret Carr], a bridesmaid, are giving a cocktail party in the Lake Shore drive apartment of Mrs. Sampsell's parents, the Walter S. Carrs.

Saturday afternoon Miss Margaret Fenner, the bride's sister, is giving a bridge party and shower at home, and Saturday night Miss Elizabeth Patterson, a bridesmaid, will give a dinner and kitchen shower at her home in Evanston. Miss Elizabeth Williams will give a dinner at her home Wednesday night for Miss Fenner and Mrs. Sampsell, and the following evening Miss Mary Cook and Sheldon Lee, two of the wedding attendants, will take the wedding party to the Glenview club for dinner and dancing.

Mr. and Mrs. Fenner will give the bridal dinner at the Drake hotel Friday evening. The wedding will take place at 8:30 Saturday evening at St. Mark's church in Evanston and will be followed by a reception at the Fenner home.

Tea on Tuesday for Bartle Bulls.

Recently arrived from London, the former Rosemary Baur and her husband, Bartle Bull, and his brother, William P. Bull, will be the center of attention at the tea Mrs. Jacob Baur is giving in her home next Tuesday. Mr. Bull will be sailing around Sept. 20 for London again with his brother since his duties as a barrister require his presence at the opening of the law courts on Oct. 1. Mrs. Bull, however, will have at least four or five weeks with her mother in Chicago, visiting old friends, before she joins her husband.

Already there are 225 entries for the third annual horse show to be held at the Dunham Woods inn in Wayne Sunday afternoon. The increasing popularity of these informal horse shows is clearly shown by the fact that there are over 100 per cent more horses entered this year than last. The entire Chauncey McCormick family will be represented. Mr. and Mrs. McCormick and their three sons, Deering, Brooks and Roger, all will have entries, and Mr. and Mrs. Charles R. Lindsay III., the James McDougalls, the Edward McDougalls, the George T. Woodruffs, the Perry Drydens, the Nathan McClures, and Henry P. Stanton among other hard riding residents of Wayne, Geneva, and St. Charles.

Luncheon will be served at the inn before the show begins at 2 o'clock, and a supper will be served there afterwards. The fire fighting force of Wayne will attend the show in a body, for the proceeds will be turned over to the Wayne fire department.

Tennis Exhibition at Exmoor Club

Miss Elizabeth Ryan, nationally known doubles player, and Miss Helen Fulton, daughter of the Frank D. Fultons of Winnetka, will give an exhibition tennis match at 3 o'clock tomorrow afternoon at the Exmoor club. Miss Ryan and Miss Fulton will be among those playing in the international tennis exhibition matches at the South Shore Country club Sunday.

The Chicago Mount Holyoke club is giving a tea for entering students from 3 until 5 o'clock today at the College club. Mrs. George F. Spaulding is the president of the Mount Holyoke club.

Mrs. Arthur Aldis has sent out cards for an exhibit of water colors by Kraemer Kittredge between 3 and 7 o'clock Sunday in the gallery of the Ropp School of Art at 165 East Deerpath avenue, Lake Forest. Eight decorative panels for the lobby of the Champlain building by Hubert Ropp also will be on exhibit.

Rainbow Effect Is Predominant in Colorful Quilt

Rainbow Block.

BY NANCY CABOT.

The "Rainbow" block is literally that. However, when it was first made, necessity rather than variety dictated the use of gayly colored materials and figured prints. The attractive result more than justified the name. The state of Delaware claims the distinction of creating this lovely square.

Patterns of this quilt design are 5 cents, stamps or coin. Address Nancy Cabot, Chicago Tribune, or call at one of the Tribune Public Service offices, One South Dearborn street, Tribune Tower, and Hall of Science, A Century of Progress.

Shimmering Grace of Satin

WOMAN'S AND MISS' DRESS.

A delightful combination of material, a pebbled black crêpe with shimmering black satin for contrast, made this model. Notice the new crushed, bowed neckline, and another modish point is the shaped girdle that uses a satin trim. And it's easy to make. Dark red wool with gold threads, with the shoulder yoke of self-fabric with matching taffeta neck and belt trim, would be stunning.

The pattern, No. 3207, comes in sizes 14, 16, and 18 years, and 36, 38, and 40 inches bust measure.

Order Blank for Clotilde Patterns.

CLOTILDE PATTERNS

CHICAGO TRIBUNE, P. O. BOX 537, Grand Central Station, New York City.

Inclosed find $.......... Please send me the Clotilde patterns listed below:

Pattern No. 3207. Size.................. Price..................

Write plainly, giving sizes and number of patterns desired. Inclose 10 cents in stamps or coin (coin preferred; wrap it carefully) for each pattern.

Name..

No. and street..

City..

State..

Fashion flash! — The autumn and winter edition of the Chicago Tribune Book of Clotilde Fashions is ready. Its pages are filled with entrancing modes and instructions for your new fall wardrobe. The price is 15 cents a copy, but only 10 cents when ordered with a pattern. Address Clotilde Patterns, Chicago Tribune, P. O. Box 537, Grand Central station, New York City; or call at one of the Tribune Public Service bureaus, at Tribune Tower, 1 South Dearborn street, and Hall of Science at A Century of Progress.

Boston's Cinderella Girl Will Wed Son of Police Sergeant

Boston, Mass., Sept. 6.—(AP)—Boston's Cinderella girl, who literally went from rags to riches, is to be married.

The girl, who was born Editha Scanlon, daughter of a waiter, and who became Editha Pierce Davis when she was adopted by a millionairess, is engaged to Charles Wallace Jr., son of a Boston police sergeant.

Wallace, 24 years old, is a graduate of Massachusetts Institute of Technology.

Editha, who was adopted in 1928 by the late Mrs. Adelaide Pierce, widow of the co-founder of the American Radiator company, confirmed the engagement from her home in Marshfield.

The couple met at a fraternity dance. Editha received a $100,000 trust fund, a large block of what was described as "valuable stock," and a palatial Lynnfield estate following the death of Mrs. Pierce, who was drowned in Lynnfield two years ago.

She closed the estate, The Acres, and has been living since with her father, Thomas T. Scanlon.

Wallace is employed in the circulation department of a Boston paper.

Electrolysis as done by Ella Louise Keller

The Only Method Doctors Recommend to Forever Remove HAIR on the FACE arms or body

200-600 Roots destroyed per hour. Regrowth impossible. No scars. No blemishes. Guaranteed permanent. Personal attention, Miss Keller.

ELLA LOUISE KELLER

Suite 2463, 55 E. Washington—Central 6466

New York — Chicago — Minneapolis

WEDDING

Mr. and Mrs. Robert W. Davis of Atlanta, Ga., are announcing the marriage of their daughter, Mrs. Emily Davis Carson, to Allen Diehl Albert Jr. of Paris, Ill., on Sept. 6. The couple will make their home in Evanston, where Mr. Albert is connected with the Seabury-Western Theological seminary.

* *

Aid Crippled Children.

The Chicago Club for Crippled Children will hold its first board meeting of the fall season at 1 o'clock today at the Drake hotel.

Parents Must Study Child's Temperament

Wrong to Mold Offspring in Their Own Image.

BY GLADYS HUNTINGTON BEVANS

It is still the fashion, even among intelligent people, to speak of "controlling" nature. By this phrase we seem to imply that natural law is something which by our superior intelligence we can "get around". But what we are really doing is finding out the laws which govern nature and working according to those laws.

An engineer has to know the laws of physics before he can build a bridge. He does not "control" the laws—he works *with* them. He has to know how strong his materials and structure must be to withstand the strain to be put upon them.

Are we always as intelligent parents as we are intelligent engineers? Do we realize that in human relationships there are certain laws of *individual* human nature that we should try to understand and not to disregard?

Do we say of our child:

"How does his character naturally grow? Am I unconsciously assuming that it is like mine? Am I trying to make it a replica of me? Am I trying to make it conform to what *I* consider the best kind of character?"

Do we say, "what are the dominant impulses in him—and how can I help him to release them?" Or do we say, "I want my son to carry on in the tradition of my family—we have always been professional men" Do we try to find out if he is the dreamer, the philosopher, or the executive; the conqueror type or the ministering type.

Even though in the earlier years parents have met with success in its real sense in managing their children, with the teen-adolescent boy and girl parents often find themselves, for the first time, confronted with a new and different situation. At this time forces that have been only latent, maturing emotions that have previously been uncomplex, ideals of conduct or dominant tendencies which heretofore were inactive or undeveloped suddenly will begin to make themselves felt.

It is often at this stage that parents will have to pause, analyze themselves, and see if they are working for an understanding of the motive forces in their child rather than toward a pattern which to them seems desirable.

[Copyright: 1934: By The Chicago Tribune.]

CONQUERING CONTRACT

By P. HAL SIMS

Short-Suited Slam Tries.

Continuing our examination of slam tries when the bidding has been one no trump, two no trump, four no trump, the following is the

Procedure for the Responding Hand at This Point.

[a] Having less than two and a half primary tricks, he cannot supply the necessary time control for the partnership and must pass.

[b] Having two and a half primary tricks, he must bid. With a four-card suit headed by ace-queen or king-queen, he should bid five in that suit, hoping that this is also the four-card suit held by opening bidder—the chances are only about three to one against it, and nothing is lost by this attempt.

[c] With two and a half primary tricks, but lacking a four-card suit headed by ace-queen or king-queen, he should bid five no trump.

The Bidding of Four-Card Suits Beyond Game.

You have appreciated the reasons why the opening bidder, after starting with a no trump bid, must not bid a four-card suit until the bidding has gone beyond three no trump; that is, any bid of a four card suit by him is part only of a slam development, and is not included in the mechanism by which he may steer the bidding to game. On the other hand the responding partner is expected to bid four-card suits under certain conditions quite early in the proceedings and at times to bid very weak ones. This difference in function between the two hands is because at that time the opening bidder is in the driving seat. He thus demands information from his partner without being under any obligation to convey much information in return. His opening no trump bid has usually told the partner all he needs to know and when the bidding reaches and stops at three no trump by the ordinary processes the opener has remained the dominant partner all the time. That is why he does a lot of hearing and then decides without doing much telling. When he makes the slam try of four no trump he is still the master.

A New Generalissimo.

However, as soon as the responder accepts this slam try, the scepter passes into that partner's hand because the latter is now called on to cooperate actively, not passively. He has volunteered to do so. At this point the opener has told everything he has to tell regarding the primary strength of his hand and cannot be expected to have a quantitative rebid—that is, a half trick or more in reserve. Therefore the information that the responder has the right to seek at this time is qualitative, not quantitative. He wants to find out if they have between them eight cards of one suit, necessarily divided 4-4 on this bidding, with the top-card control to make it suitable for trumps. It is also desirable, if such suit be discovered, to find out whether the trumps can be used separately or not—that is to say, have both partners split hands [4-3-3-3 suit distribution] with the same four-card suit? If so, the hand will play no better in the suit than in no trump. Consequently, suit showing at this late stage is a very important device. If nothing serviceable is revealed, you play the hand at six no trump; a bid you should reach anyhow because of your primary values. If you do locate a suit you can use, your slam contract is strengthened because there is almost always a way to make at least one of your trumps separately, whereas in no trump the four good cards in each hand fall on each other. If no such play develops, you draw trumps and play the hand as a no-trumper from then on. Nothing has been lost except the small difference in the value of each trick. This is worth attention only in match-point scoring, and then we favor the no trump declaration even at some risk in point of safety.

[Copyright: By Public Ledger.]

OCEAN STEAMSHIP MOVEMENTS.

Arrived.	At.	From.
Exochorda	New York	Naples
Manhattan	New York	Hamburg
Northern Prince	New York	Buenos Aires
Albert Ballin	Southampton	New York
Stuttgart	Bremen	New York
Europa	Southampton	New York
Roma	Haifa	New York
Conte Di Savoia	Gibraltar	New York
Britannic	Cobh	New York
Stavangerfjord	Bergen	New York
Leviathan	Plymouth	New York
Emp. Australia	Southampton	New York
Pres. Jackson	Shanghai	Seattle
Niagara	Suva	Vancouver
Emp. of Britain	Cherbourg	Quebec
Sailed.	**From.**	**For.**
Deutschland	New York	Hamburg
Bremen	Cherbourg	New York
New York	Hamburg	New York
Olympic	Cherbourg	New York
Southern Prince	Rio Janeiro	New York
Pulaski	Copenhagen	New York
Rex	Genoa	New York
Bergensfjord	Bergen	New York
Kosciuszko	New York	Copenhagen
President	New York	Los Angeles

Heim Creates Lounging Robe with Skirt That Is Drastically Split

BY BETTINA BEDWELL.

PARIS.—[Special.]—There appears to be a general intention on the part of both the French dressmakers and their feminine customers to give the legs on a chance once again. Split skirts, about which you have been informed in these columns, are beginning to invade new and hitherto untouched categories of fashion. The split skirt is the last word in chic for the beach, and the split in the newest lounging robes is as daring as it is new. You can see it in our sketch, and it is some split, coming considerably above the knees. Naturally, for wear on the beach, this kind of split skirt gets little notice, 'cause legs ain't no treat, and when it is worn in private life it is quite okay also.

Heim designed this model, and makes it of a very rough silk in a soft and beautiful blue. The modest blouse part buttons on the bosom and down the left side under the arms. No revelations here. The skirt is wrapped over in front and tied around the waistline, just how being shown in the smaller sketch. This skirt wraps way over at the waistline and then gradually parts, until from the knees down it leaves a wide split.

[Copyright: 1934: By The Chicago Tribune.]

Hollywood

BY SIDNEY SKOLSKY.

Hollywood, Cal., Sept. 6.—Ruby Keeler likes to sit off in a corner by herself or in her portable dressing room drinking tea when she isn't working. Ruby is a pleasant worker. She never becomes excited. Instead she tells how excited Al is over something which concerns her.

Ruby had to work Sunday, for they are trying to hurry "Flirtation Walk." Ruby didn't squawk personally about having to work on a holiday. She spoke about Jolson. "Al thinks it's terrible that I have to work today," says Ruby. "He thinks it's just terrible. I was supposed to go out and play golf with him. If I have to work on another holiday he'll make me quit pictures. I know he will."

Shirley Temple violated the rules of her new contract the other day by eating in the Fox commissary. They are making an effort to keep Miss Temple from becoming too spoiled by not letting her associate with actors. She is supposed to eat in her bungalow.

Shirley Temple now has the huge bungalow which once belonged to Lilian Harvey. It has been entirely redecorated. The fake ermine draperies of Miss Harvey have been replaced with Mickey Mouse curtains.

But Miss Temple had to eat in the commissary. She couldn't get into her own bungalow, for it is now being used by Gloria Swanson, who is at Fox making "Music in the Air." Miss Swanson has rights to it until the flicker is finished. You can tell Gloria Swanson's bungalow at a glance. It's the one with Herbert Marshall's car parked in front.

They previewed Ernst Lubitsch's "The Merry Widow" last week, and practically every director in town was at the theater. Lubitsch is the director's director, and they all came to see what he had done more than to see "The Merry Widow." The flicker was exhibited without the purity seal. It will be too bad if you miss nice little touches when you see it with the purity seal. By the way, all the local audiences continue to hiss those purity labels—but loud!

Jackie Coogan returned to work ready to try to be a full grown movie star. Yesterday he made costume tests over at Paramount. Jackie wore blue overalls and high heeled boots. He is to play the lead in a western called "The Code of the West."

An interesting note about Jackie is that he never saw himself on the screen in "The Kid." Jackie was five years old when the picture was released. He went to the preview, but before the picture had gone two reels Jackie was asleep. He was never taken to see it.

Now Jackie would like to see it, and I believe it would make an interesting column: "Jackie Seeing Himself for the First Time in 'The Kid.'" Charlie Chaplin is the only one who has a print of this flicker, and when he returns from Lake Arrowhead, where he is finishing the scenario for his new picture, I'm going to try to get him to run it for Jackie Coogan.

WASHINGTON SOCIETY

Washington, D. C., Sept. 6.—[Special.]—Attorney General and Mrs. Homer S. Cummings who returned yesterday from their trip to Hawaii and the west entertained a company at dinner tonight in their suburban home, Ruthven.

Mrs. Harry Baxter of Chicago and Miss Betsy Dern, daughters of the secretary of war, and Mrs. Dern returned today from Buffalo and Niagara Falls where they went with their father for the rededication of Old Fort Niagara.

If I could meet every doubter:

MIDOL

"Anything that will relieve pains as severe as I used to have every month ought to help anybody. I don't see how anyone who is a real sufferer can go along without trying Midol. I have convinced at least a dozen girls and made them try it, and every one of them is grateful, I know."

That is how many users feel about this medicine. They are glad they found it, glad to tell others. Midol always relieves any functional periodic pain to some degree, frequently spares the user from *all* pain or discomfort at this time.

Don't postpone your test of Midol, and don't be afraid of the speed with which it takes hold; it is *not* a narcotic. Midol is as harmless as the aspirin you take for an ordinary headache. All drug-stores have these tablets; just ask for Midol—today, so that you will be prepared.

here's a **BARGAIN!**

The New-type Sanitary Napkin that stays soft in use

NOW'S the time to stock up on Modess. For—while our supply lasts—you will receive a gift "Travel Package" with every 2-box purchase.

The "Travel Package" is perfect for week-end trips. It's flat and convenient—just the right size to slip into a corner of your suitcase.

BUY TODAY AT THIS AMAZINGLY LOW COST!

AT ALL WALGREEN DRUG STORES

CARLOS MOLINA AND HIS ORCHESTRA WITH DON HARRIS AND A BRILLIANT FLOOR SHOW

IN THE BEAUTIFUL BOULEVARD ROOM

STEVENS HOTEL

MICHIGAN BLVD. AT SEVENTH STREET

DINNER 1.25 AND UP Sat. 1.50 — NO COVER CHARGE

REVUE FOLIES BERGERES

15th RECORD SMASHING WEEK

DIRECT FROM PARIS

100 ARTISTS — EMILE BOREO — 3 DANCE BANDS — 3 DIFFERENT SHOWS

Famous French Cuisine — DINE and DANCE in Continental Style for Only $2.50 ($3.50 Sat.)

Jack Huff, Mgr. Phone Lon. 2210

FRENCH CASINO — 15 MIN. NORTH OF LOOP — CLARK at LAWRENCE — EASY TO REACH!

THE SILVER FOREST — ENTRANCING — COOL

AVILA and NILE SENSATIONAL DANCERS

JOHNNY HAMP and his Kentucky Serenaders

DINNER $1.75 Saturday $2

NO COVER CHARGE — THE DRAKE

EDGEWATER BEACH HOTEL

Opening Tonight HERBIE KAY and his Collegiate Orchestra in the beautiful MARINE DINING ROOM

No Cover or Admission Charge at Any Time to Dinner Guests

Phone Longbeach 6000 for Reservations

5300 SHERIDAN RD. 15 Minutes from Loop Via Outer Drive

Visit Before Closing BEAUTIFUL BOUCHE VILLA VENICE

A Half Million Dollar Creation on Milwaukee Rd. at DesPlaines River

REMAINS OPEN UNTIL SUNDAY NIGHT, SEPT. 9

No Cover Charge at Any Time — 3 SHOWS NIGHTLY

—DINNER— Weekdays, $2.50; Saturdays, $3

Phone—Newcastle 3034 or Wheeling 8

STAR and GARTER — MADISON at HALSTED — BURLESQUE

4 SHOWS DAILY 2-3:30-7-9:45

ON THE SCREEN: Cary Grant — Helen Mack "KISS AND MAKE UP"

AMUSEMENTS.

GRAND — Matinee Tomorrow — Phone Central 8240

ENGAGEMENT LIMITED

MRS. FLORENZ ZIEGFELD OFFERS ZIEGFELD FOLLIES

FANNIE BRICE — WILLIE & EUGENE HOWARD — and—Glorified Cast of 100

Nights (exc. Sat.), $1 to $3—Mat. Wed., 50c to $2—Mat. Sat., 50c-$2.50 (plus tax)

BLACKSTONE — TONIGHT — "FRESH FIELDS"

KEPT LONDON LAUGHING TWO YEARS

MARGARET ANGLIN and ALEXANDRA CARLISLE

MATS. WED. AND SAT., 55c TO $1.65 — EVES. (EXC. SUNDAY), 55c TO $2.20

STUDEBAKER — TONIGHT 8:40 — $1 MAT. SAT., 2:30

FINAL WEEK — GILBERT & SULLIVAN Comic Opera — Last 3 Times — THE MIKADO

PRICES Nights 55c, 83c, $1.10, $1.65, $2.20—Mat., 55c, 83c, $1.09

GREATER COMISKEY PARK — BASEBALL PALACE OF THE WORLD — 35th St. and Shields Ave.

GAME TODAY AT 3 P. M. — WHITE SOX vs. NEW YORK

SEATS ON SALE AT THE HUB State and Jackson Sts.—Ladies' Day

SHOW BOAT DIXIANA — In River—Diversey Pkwy. Bridge—2400 West

Daily—8:15 P. M.—Pop. Mat. Sun., 2:15

—LAST 3 DAYS— "No Mother to Guide Her"

1000 Seats all reserved, 50c, 75c, incl. Tax. For Reservations Ph. Armitage 9000. (Free Parking)

Next Mon.—"THE CONVICT'S DAUGHTER"

SALE! DRUGS & REMEDIES

at Walgreen's

Friday and Saturday at Chicago, Aurora, Berwyn, Benton Harbor, Blue Island, Cicero, Chicago Heights, Des Plaines, Evanston, Elmhurst, East Chicago, Gary, Hammond, Harvey, Hubbard Woods, Highland Park, Joliet, Lake Forest, La Grange, Michigan City, Oak Park, Park Ridge, Rockford, South Bend, Waukegan, Wilmette, Winnetka Stores.

Anidon Tablets — Tin of 12 Tablets 16c — Bottle of 50...49c

Bell-Ans Tablets — 75c Size, 100's... 51c — 25c Size, 30's...17c

Hydrogen Peroxide — Full Pint 19c — 8-oz. size...14c

60c size Jad Salts — Condensed 6-oz. size... 41c

1.25 4-oz. Absorbine Jr. 94c — 12-ounce size, 1.88

75c Anacin Tablets — Bottle of 50 — 55c — 12's...17c

3-ounce Bismadine Powder 39c — 6-oz. size, 76c

1.20 Bromo-Seltzer 83c — 60c size, 41c

60c 5-oz. Caldwell's Syrup of Pepsin 49c — 15 oz. ...89c

4-ounce Castor Oil 17c — 16 oz. ...59c

65c Dryco 12-oz. can 57c — 2½ lbs. ...1.98

75c—20-oz. Dioxogen Antiseptic 57c — 10-oz. ...34c

75c Eno Effervescent Salts 4-oz. size 51c — 8 oz., 84c

Pound Edrolax Laxative 57c — 3-lb. pkge., 1.69

Fletcher Mouth Wash Pint 43c — Quart, 83c

11½ oz. Father John's Medicine 87c — 4⅜ oz., 43c

75c Gastrogen Tablets — Bottle of 60 — 51c — 15's...17c

4-oz. size Pure Glycerine 17c — Pint, 45c

1.00 lb. Horlick's Malted Milk 79c — 7 oz. ...40c

1.00 Hy'ne Vaginal Cones 89c — 50c size, 44c

A ASPIRIN TABLETS Bottle of 100 **39c**

Acidine Powder	75c size	51c
Astringosol	4-ounce size	57c
Abbott's Saline	60c size	49c
Adlerika	11-ounce 1.10 size	67c

B 30c LAXATIVE BROMO-QUININE **21c**

Bisodol	85c size 3-ounce	47c
Bonkora	Large size	89c
Boric Acid	Full pound	34c
Boal's Rolls	25c size	18c

C 75c FLETCHER'S CASTORIA FAMILY SIZE **51c**

Calif. Syrup Figs	60c size	41c
Char-Tex	Mouth Wash 1.00 size	79c
Crazy Water	Crystals Large	1.50
Cascarets	(Chocolate) 25c size	17c

D 75c DOAN'S PILLS **51c**

D.D.D. Liniment	60c size	41c
DeWitt's Pills	50c size	39c
Dobell's Solution	Pint size	29c
Dr. Scholl's	Zino Pads	33c

E 5 LBS. EPSOM SALTS **26c**

Ex-Lax Chocolate	25c size	19c
Empirin Tablets	5-grain 25's	39c
Estivin	For hay fever 1.00 size	79c
Epsotabs	25c size	17c

F 35c FREEZONE FOR CORNS **24c**

Feenamint	25c size 16's	19c
French Lick Salts		48c
Flaxseed	Whole or ground Full pound	19c
Fleet's Phospho-Soda	6-oz. size	43c

G 60c GLYCO-THYMOLINE 6 oz. **45c**

Gets-It	For Corns 35c size	29c
Garfield Tea	25c size	19c
Gas Tablets	For stomach distress	39c
Germania Herb Tea		98c

H HINKLE PILLS BOTTLE OF 100 **16c**

Hexin Tablets	Tin of 12	23c
Hygiene "W"	Antiseptic 8-ounce	39c
Husband's Magnesia	50c size	39c
Hemroids	For Piles 1.25 size	1.09

Pint Olafsen Cod Liver Oil 59c — Quart, 98c

1.25 Petrolagar — All numbers 84c

Genuine Pitcher's Castoria — 25c size 15c

Iron Quinine Strychnine Pint size 89c — Quart, 1.59

85c 4-oz. Jad Salts (Regular) 57c — 1.25 size 8 oz. ...84c

60c-4 oz. King's New Discovery 55c — 9 oz. size, 98c

4-ounce Keller's Gas Relief 42c — 8-oz. size, 79c

14-ounce Listerine Mouth Wash 59c — 7 oz. ...39c

95c Lactogen pound 89c — 2½ pounds 2.19

Viscolized Milk of Magnesia Pint size 29c — Quart ...49c

60c McCoy's C. L. O. Tablets 49c — 1.10 size, 79c

50c Nature's Remedy 60's 34c — 180's...67c

2.00 Nurito for Neuritis 1.79 — 1.00 size, 93c

GET STARTED TODAY!

Retails Regularly for $10.75!

Electric MIX-ALL on our SPECIAL PLAN for only $3.95

What a Mixer! *Mixes* every drink from malted milk to cocktails! *Stirs* salad dressings and gravies. *Whips* cream in 2 to 5 minutes!

Easy to Get! Just get a MIX-ALL Punch Card at Walgreen's. Have the amount of every purchase punched off. $5 in purchases completely punches your card. Then you get this 10.75 Mix-All for 3.95!

Full pint Petro-syllium 89c — 3 for 2.50

1.00 Dr. Miles' Nervine 83c — $1.00 size Tablets, 83c

1.50 Anusol Suppositories 1.01 — 85c size, 57c

Lilly's Insulin — U20-5cc ..53c — U20-10cc ..98c — U40-5cc ..93c — U40-10cc ..1.77

60c Joint Ease 53c — $1 size..93c

Keller's Skin and Eczema Lotion 4-ounces 39c — 8-oz. ...76c

30c Kondon's Jelly ⅝-ounce 27c — 1½-oz. ..49c

1.00 16-oz. Lysol Antiseptic 83c — 50c 7-oz. 43c

1½-grain Winthrop's Luminal Tablets Bottle of 50 1.39

Pound Malted Milk 39c — 4½ lbs. 1.59

25c Mistol ½-ounce 17c — 2-oz. size, 53c

12-oz. Nestle's Food 73c — 3 lbs. 2.69

50c New Skin 39c — 25c size, 21c

I IRONIZED YEAST **71c**

Ice Mint	50c size	39c
Inner-Clean	50c size	41c
Japanese	En-ar-Co Oil 75c size	53c
Jiffy Drops	For Toothache	25c
Jayne's	Vermifuge 50c—5-oz. size	39c

K 85c KRUSCHEN SALTS 4 oz **69c**

Kohler	One-Nite Corn Kit	29c
Kay Salts	Effervescent 10-oz. size	73c
Konjola	1.25 size	99c
Kalak Water	35c size	29c
Kelp-a-Malt		1.17

L 1.00 LAVORIS MOUTH WASH 20 oz **79c**

La Pactic Pills	35c size	29c
Lithia Tablets	5-grain 40's	29c
Lavoptic Eye Wash	60c size	53c
Leonard's	Ear Oil 1.25 size	1.09
Limestone	Phosphate 50c size	41c

M RUSSIAN MINERAL OIL PINT **39c**

Magnesia Oxoids	75c size	69c
Murine	60c size	45c
Mellin's Food	10 oz. size	63c
Midol Tablets	50c size	43c
Minit-Rub	60c Tube	49c

N 1.00 NUJOL MINERAL OIL PINT **67c**

Nuxated Iron	1.00 size	79c
Nasal Jelly	Tube at	19c
No-ake Tablets	25c size	19c
Nazeptic Wool	35c size	29c
Nephritine	Tablets—5 grain 1.35 size	98c

Right Reserved to Limit Quantities

O $1.00 OVALTINE HEALTH FOOD 14 oz. **69c**

Outgrow	For Ingrown Nails 1.00 size	87c
Orangeine	Powders 1.00 size	67c
Ovoferrin	11-ounce 1.15 size	89c
Occy Crystine	75c size	69c

P 40c Pyramidon TABLETS Pkg. of 10 **23c**

Pariogen	Tablets 1.00 size	89c
Pepsodent	Antiseptic 1.00 size	79c
Pape's Diapepsin	60c size	49c
Pepto-Bismal	4-oz. size	45c

R RUBBING ALCOHOL FULL PINT **9c**

Rinex	For Hay Fever 1.00 size	89c
Rhinitis	Tablets—100's Full strength	49c
Re-duce-oids	2.00 size	1.89
Ru-Ma	For rheumatism 1.00 size	93c

S $1.00 Sodiphene Mouth Wash **79c**

Sal Hepatica	60c size	49c
Squibb's	Milk Magnesia 12-oz. bottle	34c
Salicon Tablets	50c size	39c
Scott's Emulsion	60c size	47c

T 1.25 TANLAC TONIC 8 oz. **89c**

Tiz Foot Tablets	35c size	26c
Tracy's Gas	Tablets 75c size	69c
Urotropin	Tablets 7½-grain	33c
Urado Oil	For Athlete's Foot 3-ounce size	79c

V 75c VAPEX FOR HEAD COLDS **59c**

Vick's Nose Drops	50c size	34c
Vanilla Extract	2-oz. size	19c
Veraseptol	75c size 6-ounce	62c
Vem Ointment	60c size	49c

W DOUBLE DISTILLED WITCH HAZEL PINT **23c**

Wampole's Extract	16 oz. size	79c
Waterbury Comp.	Pint size	83c
Yeast-Vite		33c
Yel-O-Gran	8-ounce size	89c

Z 60c ZONITE ANTISEPTIC 6 oz. **43c**

Ziratol	Antiseptic 35c size	25c
Zemo Ointment	60c size 1 oz.	49c
Zenzal Ointment	75c size	69c
Zomint Laxative	25c size	19c

Orlis Antiseptic Full Pint 43c — Quart ..83c

30c Olive Tablets Tube of 36 21c — 100's ..42c

50c Phillips' Milk of Magnesia 36c — 25c size.21c

Imported Psyllium Seed Dark—Lb. 27c — 5 lbs., 1.29

60c Resinol Ointment 1¼-oz. Jar 49c — 3½ oz., 93c

Full Pound Robinson's Barley 45c — ½-lb. ...23c

25c Seidlitz Powders Box of 10 21c — Pkg. of 3, 8c

1.00 12-oz. S. T. 37 Solution 74c — 50c, 5-oz. size, 39c

6-ounce Tannette Antiseptic Powder 39c — 12-oz. size, 73c

50c Unguentine for Burns 42c — Pound ..1.98

35c Vick's Vapo Rub 24c — 75c size, 51c

100's Veracolate Tablets 89c — 50's ...69c

50c—2-oz. Wakefield's Blackberry Compound 45c — 6oz. size,89c

Yeast-Caps 69c — Yeast in tasteless tablet form.

1-oz. Tube Zinc Oxide 17c — 3-oz., 30c

Zemo Liquid 3-ounce 49c — 8-oz. size 76c

Walgreen DRUG STORES

SECTION TWO
SPORTS MARKETS
WANT ADS

Chicago Daily Tribune

THE WORLD'S GREATEST NEWSPAPER

FRIDAY, SEPTEMBER 7, 1934.

THE TRIBUNE'S TELEPHONE NUMBER IS
Superior 0100
Call this number for ...

GIANTS' THREE HITS IN 12TH BEAT CUBS, 2-1

CLOWN ANTICS IN WRESTLING IRK MR. LONDOS

He Views Game as Real Science.

BY CHARLES BARTLETT.

Wrestling to the smart alecs of sport might seem to be a rough house adaptation of adagio dancing, garnished with an interesting dash of mayhem here and there, but to James Londos, who will defend his world's championship against Ed [Strangler] Lewis at Wrigley field on the night of Sept. 20, it is one of the higher sciences, and to be pursued as such.

During the course of his training endeavors yesterday at Renehan's lodge, near Round Lake, Ill., the Greek, who is one of the most serious minded athletes of the day, allowed he did not cotton to the hippodrome conception of his profession and expounded his theory of it as a calling no different from law, medicine, or such, requiring the same type of preliminary education before recognition.

Jim's Strictly Business.

It must be admitted by those who have watched Londos during his tenure as champion that he himself has always practiced the gospel he preached. No matter how many George Zahariases might howl through the night, no matter what grimaces might twist the moustache of a Jagot Singh, James always went about his labors with the zeal befitting a true student, and with no attendant monkeyshines. These were left to the lesser members of his party, he himself providing the touch of the craftsman.

Too many wrestlers now practicing, Londos contends, look upon the art of grappling in the same light as its hecklers. He regards it as a life's work, an attitude which he makes more convincing daily in his workouts at Round Lake, so earnest is he about training detail.

To Londos wrestling has all of the branches of any other ordered culture. It has a kindergarten, a grade and prep school, and a college. As far as Jim is concerned he isn't through yet, and states that it will be some time before he receives his doctor's degree.

Added Weight Helps.

He admits that prior to adopting the milk diet which aided him in accumulating the extra weight he had desired for years he was just an average pupil, who had not yet realized the possibilities of wrestling, properly studied. With that added poundage, he began to stay after school, so to speak, to study new holds and polish the old ones.

The Londos system for a match calls for three definite movements, any one of them as important as the others. Neglect of the first, Jim claims, is the main cause of many defeats on the mat. It is simply defense, a question of "how can I keep myself from being beaten?" The second point in the Londos campaign is the aggressive side, which he says most wrestlers stress to the neglect of the first stage.

Must Know How to Retreat.

The third is one which might seem unimportant, but to Jim it is probably a mite more vital than the others. It has to do with an orderly retreat to a defensive position. There is a definite route between the two, and if you don't follow it you're likely to find your shoulder blades rubbing the canvas. The trio of maneuvers, Londos points out, must be adjusted to fit each opponent, and that is why he is attempting to scale 210 pounds on the night of the 20th, for he realizes that he must have additional weight to match Lewis' greatest weapon—power.

With the college wrestlers such as Joe Savoldi, Jim McMillen, and Don George, one must be set at all times for their favorite instrument, the flying tackle. This is Savoldi's one talent, according to Londos, but he has several kind words for McMillen's wrist lock, ranking Jim second only to George, who, he says, is easily the ablest of the collegians. Jim opines that the latter's success is founded on the same theory as his own, that of defense, offense, and retreat.

The champion will indulge in his first spell of road work this morning, a pastime which he favors greatly in his training drills. He plans to leg it for about ten miles, and after a short rest will take on Dick Raines, Bobby Burns, Lou Plummer, Hans Bauer, and Frank Battaglia.

Wrestling Tickets on Sale

Tickets for the first combination boxing and wrestling show ever presented in Chicago are on sale at The Tribune Public Service offices, 1 South Dearborn street, Tribune Tower, and the Hall of Science at the World's Fair.

In addition to the world's championship wrestling match between Jim Londos and Ed Lewis the card includes:

DON GEORGE vs. JIM McMILLEN (30 minutes)
KING LEVINSKY vs. ART SYKES (10 rounds)
LEO RODAK vs. EVERETT RIGHTMIRE (10 rounds)
YOUNG STUHLEY vs. SOLLY DUKELSKY (8 rounds)
BARNEY ROSS (4 round exhibition)

The prices, including tax, are $6, $3.60, and $2.40. The date is Sept. 20, and the place is Wrigley field.

If you prefer to order by mail, address applications to Wrestling Ticket Manager, Tribune Tower, Chicago. Make checks payable to the Chicago Tribune.

THE GUMPS—THE GENEROUS UNCLE BIM

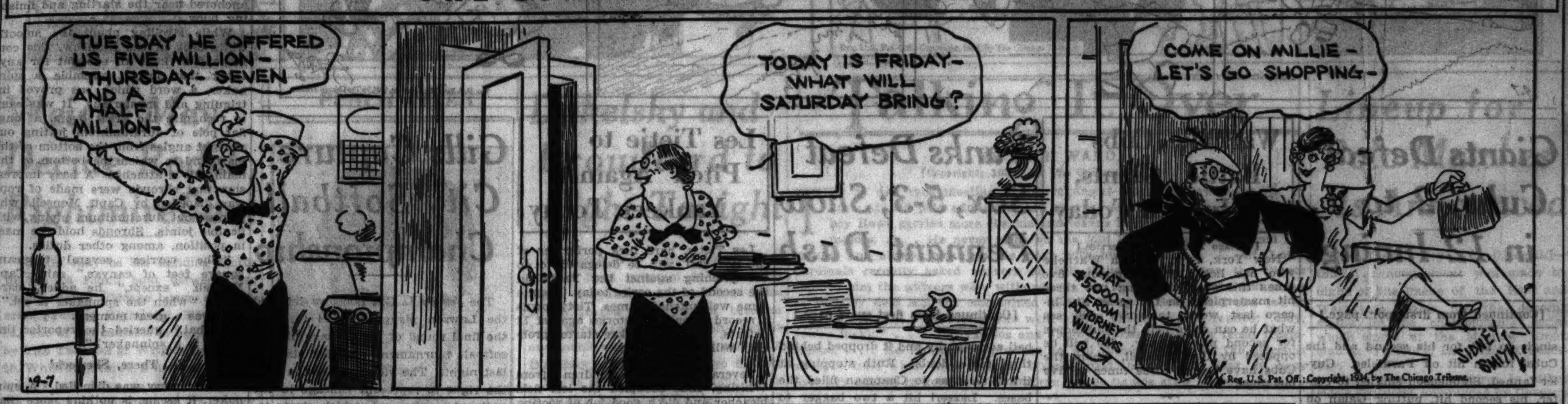

Reg. U.S. Pat. Off.; Copyright, 1934, by The Chicago Tribune.

WRESTLERS CALL BRIEF HALT IN TRAINING GRIND

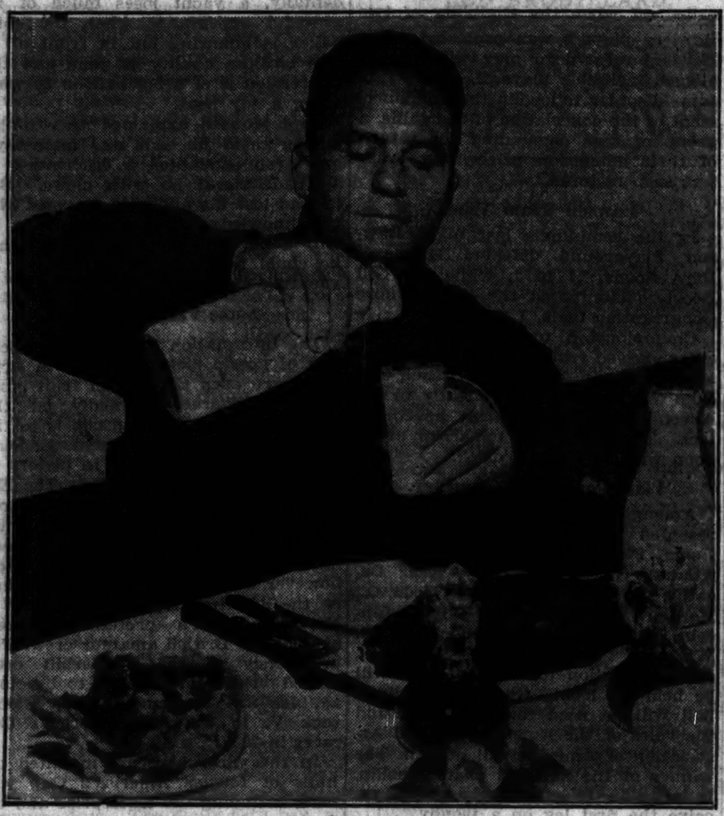

Jim Londos takes time out for lunch at his training camp at Round Lake. The Londos-Lewis bout Sept. 20 will feature an all-star card of boxing and wrestling matches. [TRIBUNE Photo.]

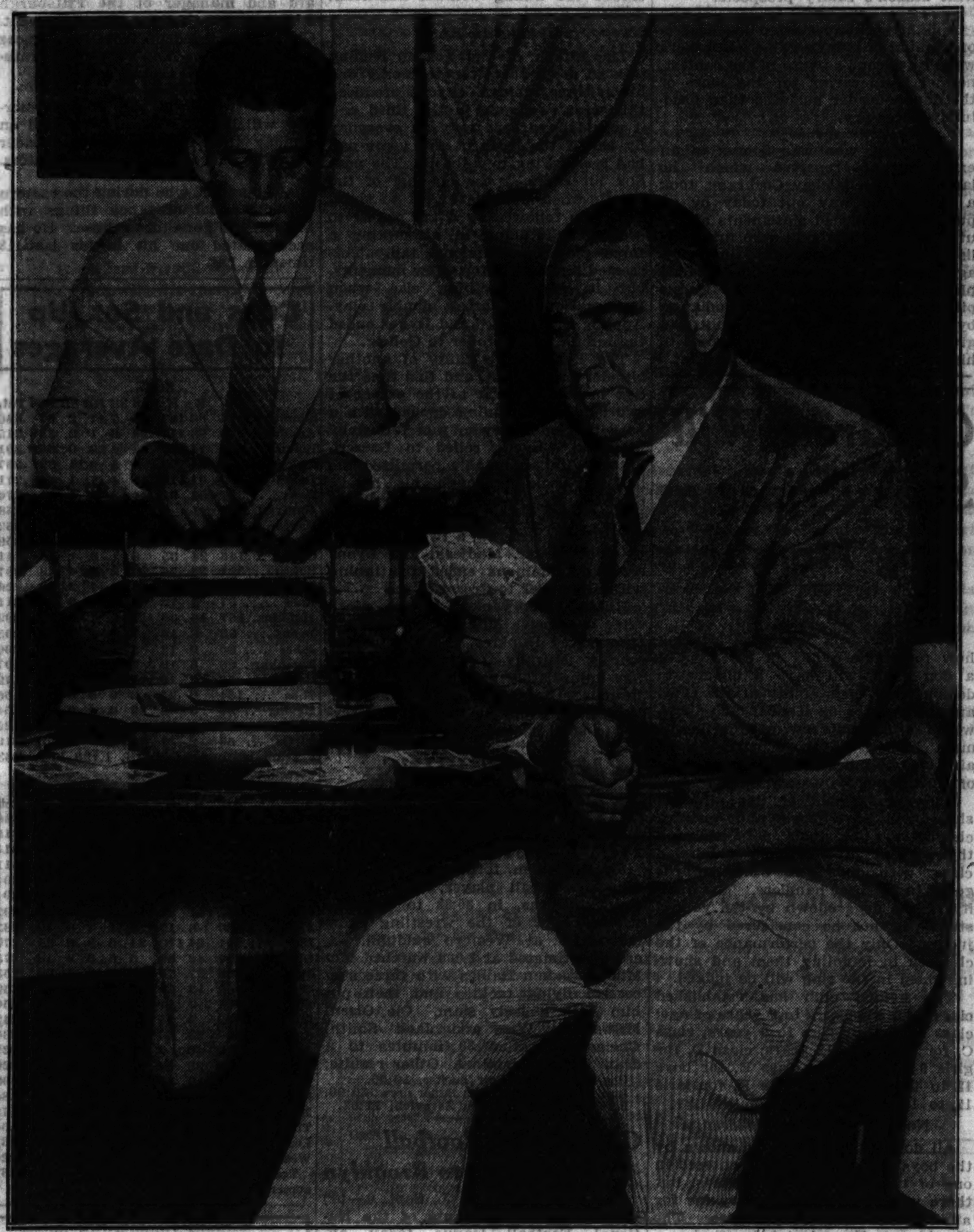

Ed (Strangler) Lewis (right) gets into a card game at Brevoort hotel after finishing day's workout. The kibitzer is Zack Malkov, the Rogers Park wrestler-policeman, who is helping Lewis train for his heavyweight championship match with Jim Londos at Wrigley field Sept. 20.

VOTE ON WRESTLING JUDGES

First returns in the contest to pick judges for the Londos-Lewis championship wrestling match at Wrigley field Sept. 20 appear below. There are no restrictions except that you must be convinced your candidates are honest and competent. Send your first two choices to the Wrestling Editor, Chicago Tribune. The six leaders will be submitted to the Illinois athletic commission and from this group two will be chosen. The contest closes at midnight, Sept. 17. Today's leaders:

Avery Brundage	327	Walter L. Gregory	111
John V. Clinnin	299	Paul Prehn	102
Sidney Strotz	265	Capt. W. E. Malone	77
Ernest Byfield	238	Kaare Krogh	69
Sheldon Clark	203	Ed Klein	65
Leonard Hicks	182	Frank Harmon	62
Laurence Armour	171	George Donoghue	62
Fred Gardner	144	Tug Wilson	52

Be Calm, Folks; It Seems That a Racing Yacht Can't Tip Over

(This is the second article of a series on Rainbow, America's cup defender, from a layman's viewpoint.)

BY WILLARD EDWARDS.
[Chicago Tribune Press Service.]

Bristol, R. I., Sept. 6.—Comparatively few persons see an America's Cup race despite the international publicity given the contest. It is probably the most exclusive event in the sporting world, the spectators being restricted mainly to those fortunates who have boats of their own, and even these enthusiasts gain only a glimpse of the start and finish.

The general public gets an idea of the race from newspaper photographs and moving pictures. Most of these pictorial reproductions show the sloops tipped over (heeled over, if you want to be nautical) at an angle of at least 45 degrees, with all hands clinging precariously to the sloping decks. Which naturally caused this reporter, in his innocent quest for information aboard the Rainbow, the Cup defender, to ask the question: "Does a racing yacht ever tip over?"

It Sounds Reasonable.

It may be recalled that large crowds attend automobile and airplane races in the morbid expectation that death and disaster may occur. With tons of canvas billowing 165 feet in the air above a craft only 126 feet long it seemed reasonable to expect that a yacht might capsize now and then while rounding a corner or something and a drowning or two add zest to the occasion. A professional promoter undoubtedly would insist upon this danger being probable in order to insure a better gate.

However, no admission is charged to the cup races and the bitter facts may as well be disclosed. Capt. George H. Monsell of the Rainbow revealed exclusively to this reporter that a racing yacht can't tip over and there is no use in expecting sensational stories about Harold S. Vanderbilt or T. O. M. Sopwith, the rival skippers, being rescued from watery graves.

Here's How It Is.

The reason that a yacht can't tip over, Capt. Monsell explained gravely and, it is to be hoped, truthfully, is because of the great weight in the keel, which helps to maintain balance, and, secondly, because when the mast and sails lean over to a certain degree the wind sails over them and the wind pressure is relieved. This latter was a new one on your correspondent, and he gazed searchingly at the face of the captain, but saw no levity thereon. Anyway, the joke will be on Capt. Monsell, not on the reporter, if the Rainbow does tip over during the races.

Perhaps it would be fitting here to explain why the races will be so exclusive. The start and finish will be from a buoy fixed in the ocean about 13 miles southeast of Newport. The first race, Sept. 15, will be from this buoy 15 miles to another buoy and return. The second race will be in the form of a triangle, 10 miles to the side, starting and finishing from the original buoy. The following races alternate between the 15 miles and return contest and the triangle form. Four victories out of seven races will

[Continued on next page, column 7.]

English Women Meet Americans in Net Matches

Three of England's outstanding women tennis players—Betty Nuthall, Freda James, and Katherine Stammers—will compete against an American trio at the South Shore Country club courts Sunday afternoon.

The opening contest will bring together Miss Nuthall and Helen Fulton, young Chicago star, while in the second match Miss Stammers will oppose Mary Read, also of Chicago. The other singles match will be played by Elizabeth Ryan, California, and Miss James. In a doubles contest Miss Stammers and Miss James will play Miss Ryan and Miss Fulton.

LAFFOON TIES FOR LEAD WITH A 68 AT GLENS FALLS

Glens Falls, N. Y., Sept. 6.—(AP)—Finishing just before dusk with a par breaking 68, Ky Laffoon, Denver professional, tied Clarence Clark, Bloomfield, N. J., for the lead in the first eighteen hole round of the sixth annual $4,000 Glens Falls open golf tournament today.

Bracketed at 70 each with nine hole cards of 35 were Willie MacFarlane of Tuckahoe; Craig Wood, Deal, N. J., and Sol Di Buono of Larchmont. Paul Runyan of White Plains, newly crowned P. G. A. champion, and Bob Crowley of Dedham, Mass., headed the group of ten which equaled par 71.

Cubs Buy Pitcher Casey, Right Hander, from Atlanta

William Walker, president of the Cubs, yesterday announced the purchase of Pitcher Hugh Casey, a 22 year old six footer, from Atlanta, Ga. Casey, a right hander, won six and lost six games this season, but has been laid up for several weeks due to a broken left thumb.

M'Larnin, Ross Bout Put Over Until Tonight

BY WILFRID SMITH.
[Chicago Tribune Press Service.]

New York, Sept. 6.—The welterweight championship fight between Barney Ross, title holder, and Jimmy McLarnin, has been postponed until tomorrow night.

At a few minutes after 5 o'clock this afternoon, representatives of the New York charity, promoters of the bout, left their observation tower, from which they wearily had scanned lead gray skies for hours, and announced their decision to postpone the match.

No rain had fallen but swirling clouds threatened repeatedly, and on occasion dashed a few drops here and there on Manhattan as if to dare any fight fan to make the trip to Long Island. Consequently, the postponement was expected, and there's no reason to doubt that it will help the show financially.

Mike Jacobs and his corps of ticket sellers had done a rushing business this morning. The day started with a flood of brilliant sunshine, but at noon a southeast wind blew a cloud blanket over Manhattan. Within an hour the boxoffice sale fell off. Anticipated attendance from nearby population centers, which wouldn't materialize under the circumstances, also influenced the promoters in cancelling tonight's performance.

This consideration for receipts met with approval of the fighters, whose remuneration is strictly on a percentage basis. But regardless, neither was desirous of going ahead with a chance of a wetting.

They met casually at 2 o'clock for the examination and weighing in at the state athletic commission offices. Ross was just a shade under 140 pounds, so slight that he drew 140 in the official numbering. McLarnin weighed 145¾.

Major Leagues

AMERICAN LEAGUE.

	W.	L.	Pct.		W.	L.	Pct.
Detroit	85	44	.659	St. Louis	60	69	.465
New York	81	51	.614	Washingtn	57	71	.445
Cleveland	69	61	.531	Philadelphia	52	73	.416
Boston	68	64	.515	CHICAGO	45	84	.349

YESTERDAY'S RESULTS.

New York 5; Chicago 3
Boston 6; Cleveland 1
Other games postponed; rain.

GAMES TODAY.

New York at Chicago. Phil'phia at Det. [2]
Washtgn. at St. Louis. Boston at Cleveland.

NATIONAL LEAGUE.

	W.	L.	Pct.		W.	L.	Pct.
New York	85	47	.644	Pittsburgh	64	65	.496
St. Louis	77	53	.592	Brooklyn	55	75	.423
CHICAGO	75	55	.577	Phila'phia	48	79	.378
Boston	68	63	.519	Cincinnati	47	82	.364

YESTERDAY'S RESULTS.

New York 2; Chicago 1
[12 innings.]
St. Louis 7; Brooklyn 5
Pittsburgh 4; Boston 1
Cincinnati-Philadelphia, rain.

GAMES TODAY.

Chgo. at New York. St. L. at Brooklyn.
Pittsburgh at Boston. Cincinnati at Phila.

RENEW HOCKY WAR; 2D LEAGUE EYES CHICAGO

St. Louis, Mo., Sept. 6.—(AP)—Resumption of war between the National league and American association hocky organizations was indicated today by Frank G. Wainwright, president of the association club in St. Louis.

Wainwright said that plans to transfer the Ottawa National league club to St. Louis this fall would not prevent the American circuit from operating here. The American association, he explained, plans to invade Chicago and place teams in Milwaukee and Cincinnati. It is understood that an agreement between the two circuits, made two years ago, expires Sept. 24, at which time a meeting of the National league has been called to pass officially on the transfer of the Ottawa club.

YANKS BEAT SOX, 5-3, WITH SHOW OF PENNANT DASH

Four Runs in Fourth Jolt Ted Lyons.

Close, Anyway

NEW YORK.	Ab	R	H	P	A	CHICAGO.	Ab	R	H	P	A
Crosetti,ss	4	0	0	3	6	Swans'n,rf	4	0	0	0	0
Rolfe,3b	4	0	1	1	1	Conlan,cf	4	0	2	1	0
Ruth,rf	3	1	0	2	0	Sim'ons,lf	4	0	0	3	0
Byrd,rf	0	0	0	1	0	Bonura,1b	4	0	0	10	0
Gehrig,1b	4	2	2	10	1	Ap'ling,ss	3	1	1	2	3
Chap'n,cf	3	1	0	2	0	Dykes,3b	4	0	2	5	3
Lazzeri,2b	4	1	1	2	3	Hop'ns,3b	3	0	1	0	2
Sel'k,rf-lf	4	0	1	2	0	Madj'ski,c	3	1	0	6	0
Jorgens,c	3	0	0	3	2	Lyons,p	3	1	1	0	4
Ruffing,p	3	0	2	1	0						
Murphy,p	0	0	0	0	0						
	32	5	7	27	13		*33	3	7	27	12

*Uhlir batted for Madjeski in ninth.

New York	010	400	000	—5
Chicago	000	020	001	—3

Errors—Appling, Ruffing, Lazzeri. Runs batted in—Lazzeri [3], Selkirk [2], Conlan [2], Hopkins. Two base hits—Gehrig [2], Lazzeri, Conlan, Dykes. Double plays—Lazzeri to Crosetti to Gehrig, Jorgens to Crosetti, Dykes to Bonura, Dykes to Appling to Bonura. Left on bases—New York, 2; Chicago, 5. Bases on balls—Ruffing, 2; Lyons, 2. Struck out—Ruffing, 1; Murphy, 1; Lyons, 4. Hits—Ruffing, 7 in 8 innings [none out in ninth]; Murphy, none in 1. Winning pitcher—Ruffing. Umpires—Kolls and Dineen.

BY IRVING VAUGHAN.

The Yankees of New York apparently are still operating under the delusion that they are going to sneak into the impending world series in place of the Tigers. They gave indication of this state of mind yesterday by the snap and dash with which they functioned while slapping down the White Sox in the opener of a three game series, 5 to 3. There wasn't much of a fight on the part of the tail enders until the ninth when they became robust enough to knock Charles [Red] Ruffing out of the game.

Although not as ferocious as of yore, the Yanks showed that they still can get together long enough to settle the day's business in the space of a few minutes. They did it on this occasion by riding Ted Lyons over the bumps in the fourth inning, when four runs settled everything. This was the only unhappy incident encountered by the veteran right hander who in his three previous starts had assembled three low score victories.

No. 17 for Ruffing.

Ruffing's day's work, which netted him his 17th victory of the season, was so devoid of excitement during the first eight innings that his only worries were errors, one by himself. The other was contributed by Tony Lazzeri and led to two Chicago runs in the fifth. Then, with a four hit game almost within reach, Ruffing was suddenly blasted by three successive hits with none out in the ninth. Johnny Murphy was rushed to the rescue, and the fun stopped as suddenly as it started. Part of the stop was occasioned by Manager Dykes being picked off second when he was taking a big lead in anticipation of a bunt.

Mr. George Herman [Babe] Ruth was able to play only a limited part in the successful venture which put the Yanks five and one-half games behind the leaders. In his first appearance he tapped easily to Lyons. In his next he walked, and this was important because it inaugurated the four run upheaval in the fourth. Later he looked at a third strike. Still later he bounced into a double play, but on the pitch before he had slammed a wicked drive to right, only to have the wind curve the ball outside the foul line pole as it went into the seats.

Appling Juggles One.

Lyons surrendered only two hits in the first three innings, but one of them was converted into a run because of assistance given the enemy by Appling. Gehrig led off in the second with a two base line drive that furnished Simmons with some exercise. Chapman followed with a roller to deep short, and Appling might have had time to throw out Gehrig at third, but fumbled the ball. Lazzeri whacked a long fly to Simmons on which Gehrig scored and Chapman took second. That was all the trouble in this inning.

The big Yankee advance in the fourth started with a pass to Ruth after one was gone. Gehrig tried to pull away from a pitch, but hit the

[Continued on next page, column 4.]

GALAN'S HOMER PROVIDES DAILY ONE RUN QUOTA

Parmelee Triumphs in Duel with Lee.

BY EDWARD BURNS.
[Chicago Tribune Press Service.]

New York, Sept. 6.—Augie Galan knocked a homer off Leroy Parmelee in the first inning, to give the Cubs their run-a-day quota, but it was not enough to win from the Giants today despite some handsome pitching by Bill Lee. The Giants tied the score in the fourth and won, 2 to 1, with a three hit flurry after Lee had struck out the first two batsmen in the twelfth inning.

This setback, coupled with the St. Louis Cardinals' victory in Brooklyn, plunged the Chicagoans two games back of second place and nine games back of the Giants.

Keep Up Quota.

Excepting their surprising show of a little power against the tailend Reds on Labor day, the Cubs have scored only one run in each of their last seven games and probably would be laughed out of the league by now except for a series of swell pitching performances such as Lee put on today and when he beat the Giants, 1 to 0, a week ago Monday.

Today's game was played with a further array of substitutes, due to a spread of the great epidemic of invalidism. By strange coincidence most of the regulars unable to go to the post today are gents who currently have batting averages above the magic .300 mark, but who would find their tongues a bit tied in their salary orations this winter were they obliged to go in with marks under .300.

This has led to implications very unfair to our lads and none of the Chicago fans should give any credence to such wicked hints of scheming. The boys who are not playing really are sick, although specialists have been unable to diagnose the nature of their ailments.

The Cubs have two more games to play here and undoubtedly will win, provided the sluggers can maintain their run-a-day quota and the pitchers can pitch shutouts.

Galan Hits Home Run.

Galan got the Cubs off to a lead in the first inning with his homer, a drive into the upper deck of the right field stands. It would have been a homer in any of the full sized ball parks in the league. Cuyler and Stephenson followed up with infield taps.

After Stainback had tapped to Parmelee, O'Farrell had fanned for the the first time, and Grimm had tapped to Parmelee in the second inning, the Giants came up in their half and made a bid for a tie. With one out Jackson singled to left, but was forced by Leiber. Mancuso's single put Leiber on third. The inning ended with Vergez's foul to Grimm.

In the third the Cubs' offensive consisted of Jurges' infield out and called strikeouts by Lee and Hack. The Giants were almost as futile in their half, except that Critz reached first on Lee's high throw to Grimm after two were out. He promptly was forced by Terry.

Giants Tie Score.

Cuyler became the second Cub to reach base when he walked with one out in the fourth inning. Stephenson fanned and Ki was out trying to steal second.

The Giants tied the score in their fourth. After Jurges had thrown out Ott, Jackson knocked his second and the Giants' third hit off Lee, an enormous double to right center. He scored on Leiber's dribbler to right. Mancuso flied to Stephenson and Lee threw out Vergez.

Stainback led off the fifth with the Cubs' second hit a scratch to Jackson. O'Farrell fanned again, Grimm flied to Leiber and Jurges was thrown out by Parmelee.

Stephenson singled to center for the third hit off Parmelee, with one out in the seventh. Stainback flied to Ott and O'Farrell forced Stephenson. Critz reached first at the start of the home eighth when Jurges fumbled his grounder and promptly moved to second on Terry's sacrifice. Ott fanned and Jackson lined to Cuyler.

Parmelee threw three wide ones to Hack, then struck him out to get the Cub ninth under way. Galan lined a

[Continued on next page, column 2.]

Dropping

CHICAGO.	Ab	R	H	P	A	NEW YORK.	Ab	R	H	P	A
Hack,3b	5	0	0	2	2	Moore,lf	6	1	2	3	0
Galan,2b	5	1	2	1	3	Critz,2b	6	0	1	3	3
Cuyler,cf	4	0	0	3	0	Terry,1b	5	0	2	13	1
Steph'n,lf	4	0	2	4	0	Ott,rf	4	0	0	3	0
Stainb'k,rf	4	0	1	1	0	Jacks'n,ss	4	1	2	0	3
O'Farrell,c	3	0	0	4	0	Leiber,cf	5	0	1	3	0
*Klein	1	0	0	0	0	Mancuso,c	4	0	1	9	1
Hartnett,c	1	0	0	2	1	‡O'Doul	1	0	0	0	0
Grimm,1b	5	0	0	15	0	Danning,c	0	0	0	1	0
Jurges,ss	4	0	0	2	4	Vergez,3b	5	0	0	0	2
Lee,p	4	0	0	1	3	P'rmelee,p	5	0	0	1	5
	40	1	5	†35	13		45	2	9	36	15

*Batted for O'Farrell in ninth.
†Two out when winning run scored.
‡Batted for Mancuso in eleventh.

Chicago	100	000	000	000	—1
New York	000	100	000	001	—2

Errors—Jurges, Lee. Runs batted in—Galan, Leiber, Terry. Two base hits—Jackson, Terry, Critz. Home run—Galan. Sacrifice—Terry. Left on bases—New York, 11; Chicago, 6. Base on balls—Parmelee, 3; Lee, 2. Struck out—Parmelee, 9; Lee, 7. Umpires—Barr, Klem and Pfirman. Time—2:27.

CARDS' BIG 4TH INNING DEFEATS DODGERS, 7 TO 5

Increase Lead Over Cubs to Two Games.

Brooklyn, N. Y., Sept. 6.—(AP)—The Cardinals made it two straight over the Dodgers today, gaining a 7 to 5 decision on the strength of a five-run cluster that drove Tom Zachary off the mound in the fourth inning. The victory kept the Cardinals in second place, seven games behind the Giants, and increased their margin to two games over Chicago.

Tex Carleton, although he weakened perceptibly in the ninth, when rain threatened to halt the game, let down the Dodgers with eight hits. Brooklyn scored three of its runs in the ninth. Score:

ST. LOUIS.	Ab	R	H	P	A	BROOKLYN.	Ab	R	H	P	A
Martin,3b	5	1	3	1	1	Boyle,rf	5	0	0	3	0
Rothr'k,rf	3	1	1	1	0	Frey,ss	4	1	1	5	5
Frisch,2b	5	0	2	3	4	F'derick,lf	4	0	1	2	0
M'dwick,lf	4	1	1	1	0	McC'hy,1b	4	0	1	11	1
Collins,1b	5	0	0	7	3	Cuc'llo,2b	4	0	0	1	4
Davis,c	4	1	2	4	2	K'necke,cf	4	2	1	3	0
Fullis,cf	3	2	1	3	0	Stripp,3b	4	1	2	0	1
D'rocher,ss	3	1	2	4	2	Lopez,c	3	0	0	2	2
Carleton,p	3	0	0	3	1	*Leslie	0	0	0	0	0
						†Chapman	0	1	0	0	0
						Zachary,p	1	0	0	0	1
						Munns,p	2	0	1	0	0
						‡Bucher	1	0	1	0	0
	35	7	12	27	13		36	5	8	27	14

*Batted for Lopez in ninth.
†Ran for Leslie in ninth.
‡Batted for Munns in ninth.

St. Louis ....000 500 011—7
Brooklyn ....010 001 003—5

Error—Martin, Stripp. Runs batted in—Durocher, Martin [3], Davis, Frisch, Stripp [2], McCarthy, Medwick, Bucher [2]. Two base hits—Medwick, Durocher Stripp, Bucher. Three base hit—Stripp. Double plays—McCarthy to Frey to McCarthy; Cuccinello to Frey to McCarthy; Stripp to Cuccinello to McCarthy. Left on bases—St. Louis, 7; Brooklyn, 5. Base on balls—Zachary, 2; Carleton, 1; Munns, 4. Struck out—Zachary, 1; Carleton, 2. Hits—Zachary, 8 in 3 2-3 innings; Munns, 4 in 5 1-3. Losing pitcher—Zachary. Umpires—Stark, Sears, and Reardon. Time—2.

PIRATES, 4; BRAVES, 1.

Boston, Mass., Sept. 6.—(AP)—The Pittsburgh Pirates slashed their way to three runs off Big Ed Brandt in the first two innings of today's game with the Braves and then went on to win 4 to 1. Score:

PITTSBURGH.	Ab	R	H	P	A	BOSTON.	Ab	R	H	P	A
L.W'ner,cf	5	1	3	2	1	Urb'ski,ss	4	0	1	5	2
L'dstr'm,lf	5	0	0	2	0	Th'pson,rf	4	0	3	4	0
P.W'ner,rf	4	0	1	3	0	Moore,1b	3	0	0	8	1
Vaug'n,ss	4	0	1	3	4	Berger,cf	4	1	2	3	0
Trayn'r,3b	3	0	0	1	1	Lee,lf	3	0	1	1	0
Suhr,1b	4	0	0	9	0	McM's,2b	4	0	0	1	2
Thev'w,2b	3	2	1	4	6	Whit'y,3b	3	0	0	0	0
Padden,c	4	1	3	3	0	Hogan,c	3	0	0	5	0
Birkh'f'r,p	4	0	0	0	0	Brandt,p	2	0	0	0	1
						Smith,p	0	0	0	0	1
	36	4	9	27	12		*31	1	7	27	7

*Worthington batted for Brandt in eighth; Moore awarded first in sixth for catcher's interference.

Pittsburgh ....120 000 100—4
Boston ....010 000 000—1

Errors—Urbanski, Thompson, Moore. Runs batted in—L. Waner [2], P. Waner, Padden, Lee. Two base hits—L. Waner, Padden, Berger. Sacrifice—Traynor. Double plays—Vaughan to Thevenow to Suhr [2]. Left on bases—Pittsburgh, 7; Boston, 5. Base on balls—Birkofer, 1; Brandt, 1. Struck out—Birkofer, 3; Brandt, 5. Hits—Brandt, 8 in 8 innings; Smith, 1 in 1. Losing pitcher—Brandt. Umpires—Magerkurth and Quigley.

Red Sox's Late Attacks Beat Indians, 6 to 1

Cleveland, O., Sept. 6.—(AP)—Three runs in the eighth inning and three more in the ninth gave the Red Sox a 6 to 1 victory over the Indians today.

Staked to a one run lead, Melvin Harder, Cleveland pitcher, who had yielded five hits, started cracking in the eighth under a double by Bishop and a single by Werber. Bishop scored the tying run on R. Johnson's grounder and Werber crossed the plate on a wild throw by Knickerbocker. Johnson counted on Porter's fly.

A double by Werber in the ninth, scoring Lary and Bishop, and a single by Alamada, scoring Werber, gave the Red Sox three more runs. Score:

BOSTON.	Ab	R	H	P	A	CLEVELAND.	Ab	R	H	P	A
Bishop,2b	3	2	1	2	1	Gal'zer,rf	2	0	2	1	0
Werber,3b	5	2	3	2	1	Averill,cf	4	0	0	1	1
Al'mada,rf	4	0	3	2	1	Trosky,1b	4	0	1	11	0
R.J'son,lf	5	1	0	6	0	Vosmik,lf	3	0	1	1	0
Cooke,cf	4	0	0	1	0	Hale,2b	4	0	0	4	1
Solters,cf	1	0	0	0	0	Kamm,3b	4	0	0	3	1
Morgan,1b	3	0	1	8	0	K'cker,ss	4	1	2	2	8
Hinkle,c	3	0	0	2	0	Berg,c	3	0	1	4	0
Leggett,c	0	0	0	1	0	Harder,p	3	0	0	0	2
Lary,ss	4	1	2	3	2	L.Brown,p	0	0	0	0	0
Rhodes,p	4	0	0	0	0						
	*37	6	10	27	5		†33	1	7	27	13

*Porter batted for Hinkle in eighth. †Rice batted for Berg, and Burnett batted for L. Brown in ninth.

Boston ....000 000 033—6
Cleveland ....000 010 000—1

Errors—Knickerbocker, Berg. Runs batted in—Werber [2], Alamada, R. Johnson, Cooke, Porter, Galatzer. Two base hits—Knickerbocker, Bishop, Lary, Werber. Left on bases—Boston, 8; Cleveland, 8. Bases on balls—Harder, 4; Rhodes, 2. Struck out—Harder, 5; Rhodes, 3. Hits—Harder, 9 in 8 1-3; L. Brown, 1 in 2-3. Hit by pitcher—By Rhodes [Galatzer]. Losing pitcher—Harder. Umpires—Summers, Ormsby, and Hildebrand. Time, 1:54.

RUNYAN INSTEAD OF WOOD WILL LEAD GOLF TEAM

New York, Sept. 6.—(AP)—A misplaced comma in a telegraphed announcement of the selection of the team of golf professionals named to tour Australia this winter yesterday led the Associated Press into the error of naming Craig Wood of Deal, N. J., as captain of the team instead of Paul Runyan of White Plains, N. Y. George R. Jacobus, president of the Professional Golfers' association, which is sponsoring the tour, pointed out today that Runyan, the P. G. A. champion, is the captain.

Minor Leagues

AMERICAN ASSOCIATION.

	W.	L.	Pct.		W.	L.	Pct.
Min'apolis	81	59	.579	Louisville	71	71	.500
Columbus	78	64	.549	Toledo	66	77	.462
Milwaukee	75	66	.532	St. Paul	66	77	.458
Indianap	73	69	.514	Kas. City	58	84	.408

YESTERDAY'S RESULTS.

AMERICAN ASSOCIATION.
Milwaukee, 15-0; Minneapolis, 0-8.
St. Paul, 5; Kansas City, 14.
Other games postponed; rain.

SOUTHERN ASSOCIATION.
Chattanooga, 4-3; Knoxville, 2-0.
New Orleans, 7; Atlanta, 3.
Nashville, 7; Birmingham, 1.
No other games scheduled.

PACIFIC COAST LEAGUE.
Oakland, 6; San Francisco, 0.

TEXAS LEAGUE.
Tulsa, 7; Fort Worth, 1.

INTERNATIONAL LEAGUE.
Rochester, 4; Buffalo, 3.
Albany, 11; Syracuse, 2.
Baltimore at Newark; rain.

NORTHERN LEAGUE.
Eau Claire, 8; Superior, 7.
Winnipeg, 6; Greater Grand Forks, 4.
Duluth, 10—3; Brainerd, 8—1.
Fargo Moorhead, 8; Crookston, 0.

SMITTY—THE FAILURE

Giants Defeat Cubs, 2 to 1, in 12 Innings

[Continued from first sport page.]

single to left for his second and the Cubs' fourth hit off Parmelee. Cuyler fanned. Stephenson singled to center, his second hit, putting Galan on third. Stainback walked on four pitches, two of which g t away from Mancuso, but not far enough to let Galan take much of a start off third. Klein batted for O'Farrell and sent a short fly to Ott.

Stephenson made a nice running catch to pull down Leiber's drive to deep left center at the start of the home ninth. Stevie also caught Mancuso's fly and Jurges threw out Vergez.

Grimm became Parmelee's eighth strike out victim to start the tenth. Jurges flied to Moore and Jackson threw out Lee.

Rain Delays Game.

After Hack had grounded out to start the eleventh, a shower caused the game to be called for five minutes. When play was resumed Galan fouled to Mancuso and Cuyler flied to Ott.

The shower broke loose again as the Giants came to b.t. Umpire Barr ordered play to continue despite the downpour. Terry sent a long fly to left center which Cuyler got in his glove. The wet ball swished from his hands and was scored as a double in deference to the conditions. Manager Grimm's renewed protests also met deaf ears and Umpire Barr ordered the game to proceed. Ott was given an intentional pass. Jackson bunted to Lee, whose throw to Hack forced Terry at third. Leiber bounced to Hack, who stepped on third to force Ott. Then O'Doul batted for Mancuso and grounded out to Grimm.

Moore Scores Winning Run.

Though the rain had stopped, Parmelee apparently had trouble pitching the wet ball at the start of the twelfth. At any rate he walked Stephenson on four pitches. Stainback failed in two attempts to bunt, then fouled to Terry. Hartnett popped to Critiz. Grimm fanned.

Vergez was called out on strikes to start the New York twelfth. Parmeless struck out the fourth time. Moore singled to center and stopped at third on Critz's double over first. Terry singled over second, scoring Moore with the winning run. Galan fielded the ball, but had no chance for a throw.

GEHRIG REGAINS SECOND PLACE IN BIG SIX BATTING

Lou Gehrig recaptured second place in the big six and first among the American league's batsmen yesterday when he connected for a pair of hits in four trips to the plate at Chicago while rain kept his rival, Charles Gehringer, idle. The hits lifted Gehrig's average a shade over one percentage point to .363, just one point ahead of Gehringer.

Bill Terry maintained his .351 average with two hits in five times up, but Paul Waner and Mel Ott both lost ground. Waner dropped a point, hitting once in four tries, while Ott didn't connect in four attempts and dropped three points. The standing:

	G	AB	R	H	Pct.
P. Waner, Pirates..	127	527	106	193	.366
Gehrig, Yankees....	132	510	113	185	.363
Gehringer, Tigers..	129	508	121	184	.362
Manush, Senators..	120	479	81	171	.357
Terry, Giants	132	515	104	181	.351
Ott, Giants........	132	503	108	172	.342

HILLS BREAKS LOGAN SQUARE CYCLE RECORD

Cliff Hills, San Diego, Cal., was the big point winner in the second qualifying round for the midwest motorcycle championship at the Logan Square oval last night. Hills won two firsts, a second, and a third to give him ten points. He is far in front for the John S. Clark trophy.

Hills also broke the track record, set by Mark Kelly, his 17.89 seconds being a little better than a tenth of a second faster than the old mark.

Five new riders qualified last night. Martin, Ed Thorsen, and Andy Y--slow, Chicago, won through to the finals. Kenneth Brower, San Diego, and Otto Waldvogel, St. Louis, were other qualifiers. There will be two more qualifying meets before the finals, which will be held Sept. 26 and 27. Chicago won the team race from Milwaukee, 5 points to 4.

Joe Shaute, Veteran Pitcher, Obtained by Minneapolis

Minneapolis, Minn., Sept. 6.—[Special.]—Mike Kelley, president of the Minneapolis American association club, today announced that the Millers have obtained Joe Shaute, left handed pitcher, from the Scranton, Pa., club of the New York-Pennsylvania league.

Robert Sweitzer to Be Honored at Mills Stadium

Robert Sweitzer, county clerk, will be honored at Mills stadium, Kilpatrick avenue and Lake street, Sunday afternoon when the Chicago Mills semi-pro baseball team meets the House of David in a double-header. The first game will start at 1:30 o'clock.

Warneke, Cubs Battle Giants, Hubbell Today

[Chicago Tribune Press Service.]

New York, Sept. 6.—Lon Warneke who has licked the champions five times this year, including two three hit masterpieces in the series at Chicago last week, tomorrow will see what he can do to help the Cub hopes for second place money. He will be opposed by Carl Hubbell, whom the Cubs have beaten three times in five meetings.

New aches, pains, and miseries beset the Cubs with the passing of each hour. Put them all together and they spell headache in contemplation of next season's salary prospects.

A light sprinkle started in the second inning of today's game. But there wasn't a second's pause in the contest, neither team caring for any more of the double-header business than absolutely necessary.

Bill Terry, who was floored in an exchange of repartee which he launched with Mickey Cochrane, took a Terryesque way out today by repudiating published statements attributed to him. The gent who first published Terry's snarling interview against the Tigers, a reliable Philadelphia author and former big league pitcher, answered Terry's repudiation by saying that Terry not only had given the interview but had agreed to his story before it appeared in print.

Children Will Seek Prizes as Dog Handlers

BY BOB BECKER.

Boys and girls who are learning how to handle a dog in the ring of a dog show will have a chance to demonstrate their ability at the third annual Northbrook Kennel club show, which opens tomorrow morning in the main hangar of the Curtiss-Wright airport, two miles south of the village of Northbrook.

The management of this all-breed show will give boys and girls a chance to put their pets through their paces in a special children's class, with cups and other awards going to the best handlers. The quality of the dogs shown by the youngsters will not be considered by the judges. Only the performance of the children in handling them and showing them in the ring will be judged.

The kennel club has established class A, for boys up to 9 years of age; class B, for girls up to 9 years; class C, for boys 9 to 12 years; class D, for girls 9 to 12 years; class E, for boys 12 to 16 years, and class F, for girls 12 to 16 years.

No Entry Fee for Children.

All dogs which are to be shown by the boys and girls must be entered in one of the regular show classes, but there will be no special entry fee for any of the children's classes. The Northbrook Kennel club is offering a box of candy to every boy or girl who enters this class, in addition to the special prizes which go to the winners.

Besides this popular feature involving children, the show will have an obedience class for dogs to test their ability to obey such commands as walk at heel without leash, retrieve an object in the show ring, etc. Several special prizes are being offered for the most obedient dog. Another feature of the Northbrook show is the special exhibition of trained Labrador retrievers.

Three Labradors Will Exhibit.

Martin Hogan, manager of the Thomas Howell kennels in Barrington, Ill., will bring three Labradors, Shot, Banta, and Count, to the show. They will retrieve live birds in a demonstration which should give sportsmen a good idea of the qualities of this breed. This demonstration by Mr. Hogan will b the same sort of show which he put on for Minneapolis dog fans some months ago. According to Charles Hopton, distinguished English dog show judge, who was in one of the rings at the Fourth of July show held in Lake Forest, Hogan's Labrador retriever exhibition "was an event that had all Minneapolis dog fans talking."

Still another popular feature of the Northbrook all-breed show will be an exhibition of trained Dobermanns. According to Miss Emily Schweitzer, secretary of the Northbrook Kennel club, between 300 and 400 dogs of all breeds will be benched at this show.

LINCOLN FIELDS
—30 Days High Class Racing—
General Admission . . $1
Clubhouse $2
including tax
6 Grand Stand Tickets. . . $5
6 Clubhouse Tickets. . . . $10
including tax
ON SALE AT GENERAL OFFICE
506 S. WABASH, OR GENERAL
OFFICE AT RACE TRACK
Railroad Transportation—C. & E. I., Round Trip, 75c. Dearborn Station train schedule: 1st train 12:32 PM; second train 12:50 PM; Last train 1:10 PM. (Daylight saving time.) Trains also stop at 47th and 63rd Sts.

Yanks Defeat Sox, 5-3; Show Pennant Dash

[Continued from first sport page.]

ball accidentally and it dropped behind third for a double, Ruth stopping at third. A pass to Chapman filled the bases. Lazzeri hit a two bagger to left, Ruth and Gehrig scoring. Selkirk sneaked a single past first base to drive Chapman and Lazzeri across the plate. A couple of forceouts concluded the inning without additional misery.

Thanks to Ruth.

The attack of the Sox on Ruffing was so meek that it netted only one hit in three innings. Lyons produced this with two gone in the third and it would have been only an everyday fly ball if the Ruth of five years ago had been trying to catch it. The next Sox hit came at the opening of the fourth when Conlan singled to right. This was followed by a bad throw to second by Ruffing in attempting a force play on Simmons' tap. This seemed like a rally for a few moments, but it was something else when Bonura bounced into a double play. Appling then walked and Dykes ended the inning with a roller to Gehrig.

The Yanks were guilty of another blunder in the fifth, and this time the Sox made use of it to the extent of two runs. The inning opened with a pass to Hopkins, who was forced by Madjeski. Lyons rolled to Lazzeri, but the Italian notable permitted the ball to trickle through his hands. Swanson was disposed of on a fly to Ruth. Conlan then made a hero of himself by plastering a two base drive to right center, Madjeski and Lyons scoring. Simmons ended the inning with a bounder to Crosetti.

Ruffing was yanked in the ninth after successive singles by Appling, Dykes, and Hopkins, the first named scoring. Murphy appeared and Dykes was immediately picked off second by Jorgens. Uhlir, batting for Madjeski, fanned and Hopkins was doubled trying to steal second.

M'MILLEN WINS FROM RAINES IN WRESTLING BOUT

Jim McMillen, former University of Illinois football player, threw Dick Raines, Texas, in 30:38 to win the windup bout of the wrestling show last night at Western stadium. A crowd estimated at 2,000 watched McMillen weaken Raines with three successive flying tackles and then pin him with a body slam. Ole Olsen, Milwaukee, Wis., and Jack Smith, Chicago, wrestled 30 minutes to a draw in the semi-final. Other results:

Gus Clem threw Lou Tucker, 10:00.
Lou Plummer and Hans Bauer drew, 30:00.
Pete Schuh threw Jack Zaravich, 11:02.

Giants Sell 2 Football Players to Brooklyn

Pompton, Lakes, N. J., Sept. 6.—(AP)—The New York Giants of the National Football league today announced the sale of Babe Scheur, 240 pound tackle from New York university, and George Rosemark, 205 pound guard of Marquette, to the Brooklyn Dodgers.

Les Tietje to Pitch Against Yankees Today

Les Tietje, hard luck performer of the Sox staf, will be delegated to do the pitching against the Yanks in the second of the series today. Despite some well pitched games, Tietje owns a record of only 5 victories against 12 defeats. Today's Yankee starter probably will be De Shong.

Several thousand children from Whiting, Ind., occupied the left field bleacher and did a good job of rooting lustily for what remains of the one time lustrous Babe Ruth.

Fred Clarke, one time fielding wizard and manager of the Pittsburgh Pirates, was among those present. Clarke journeyed up from his Kansas ranch where he didn't see much rainfall during the recent summer.

Today will be Ladies' day, tomorrow will be Zeke Bonura day and on Sunday there'll be a double header with the faded Washington Senators.

Al Simmons, who during the eastern trip did a lot of fancy things with his bat, has gone into eclipse. He has accumulated one hit in his last 18 times at bat.

Cubs and Sox Up to Date Averages

SOX.

	AB	R	H	2B	3B	HR	SB	RBI	Pct.
Simmons..	474	82	164	31	7	17	2	94	.346
Appling .	372	63	117	24	6	1	2	53	.315
Bonura ..	429	74	129	31	4	23	0	95	.301
Swanson..	380	64	109	9	5	0	11	30	.287
Dykes ...	439	51	119	17	4	7	1	74	.271
Haas	337	54	91	14	3	2	1	21	.270
Gallivan..	31	1	8	3	0	0	0	1	.258
Hayes ...	147	11	37	7	1	1	1	19	.252
Kinzy ...	8	1	2	0	0	0	0	0	.250
Conlan ...	145	24	35	8	1	0	1	10	.241
Boken ...	321	36	76	10	2	3	4	43	.237
Madjeski.	252	33	57	13	2	4	2	29	.226
Ruel	57	4	12	3	0	0	0	7	.211
Hopkins..	167	15	35	7	0	1	0	21	.209
Lyons ...	88	8	18	3	0	1	0	15	.205
Jones	60	9	12	3	0	0	0	6	.200
Earnshaw.	66	5	13	2	0	0	0	5	.197
Gaston ..	56	2	10	1	0	0	0	6	.179
Shea	154	6	24	2	0	0	0	3	.156
Heving ..	26	3	4	2	0	0	0	1	.154
Uhlir	17	2	2	0	0	0	0	2	.125
Tietje ...	53	2	1	1	0	0	0	3	.019

Team batting—4,529 AB, 1,190 hits, .263 percentage.

CUBS.

	AB	R	H	2B	3B	HR	SB	RBI	Pct.
Cuyler ...	477	71	162	38	7	5	14	58	.340
Grimm ..	248	24	78	8	1	5	1	45	.315
F.Herman.	430	58	135	33	5	14	1	84	.314
Klein	386	73	120	25	2	19	3	74	.311
W.Herm'n.	418	71	127	19	6	3	6	42	.304
Hartnett..	391	50	119	18	1	18	0	79	.304
Stainback.	281	41	82	13	3	2	6	38	.292
Phelps ...	60	6	17	5	1	2	0	10	.283
English ..	401	64	112	24	5	3	6	31	.279
Hack	324	42	89	5	5	0	9	16	.275
Jurges ...	296	37	75	14	2	7	1	28	.253
O'Farrell.	159	13	40	11	3	1	0	12	.252
Steph'ns'n	44	2	11	0	0	0	0	4	.250
Bush	62	4	15	1	0	0	1	10	.242
Galan ...	140	23	33	5	2	4	2	14	.236
Joiner ...	9	0	2	0	0	0	0	0	.222
Hurst ...	259	28	57	13	0	5	1	28	.220
Warneke.	94	10	19	3	0	0	0	10	.202
Root	38	3	7	3	0	2	0	4	.184
Malone ..	64	2	11	0	0	0	0	6	.172
Tinning .	32	1	5	2	0	0	0	1	.156
Lee	61	6	8	3	0	0	0	6	.131
Weaver ..	41	0	1	0	0	0	0	0	.024

Team batting—4,601 AB, 1,299 hits, .282 percentage.

Home Run Leaders

Gehrig, Yankees ...	42	Collins, Cardinals ..	32
Foxx, Athletics ...	40	Berger, Braves ...	31
Ott, Giants	32	Trosky, Indians ...	31

Gills Capture City Softball Championship

The Joseph L. Gill Boosters defeated the Lawson playground, 14 to 0, in the final round of the Chicago district softball tournament at Mills stadium last night. The victory gave the Gills the right to represent Chicago in the national tournament, which starts tomorrow afternoon at Lincoln park.

A girls' game between the T. J. Bowlers and the Hart Motors was called off when the eligibility of two Bowlers players was protested. The Bowlers refused to play without the alleged ineligible players. There was some disorder following the announcement of the concelation of the game, a group of fans demanding the return of their admission prices, but order was soon restored.

Lawson Team Wins.

In the semi-finals last night Lawson Playground defeated Hillman's Pure Foods, 11 to 1, while the Gill Boosters eliminated the North Shore Congregation team, 1 to 0.

Championship teams from several cities arrived yesterday for the national tournament. Others will reach Chicago today and will go directly to the Allerton hotel, tournament headquarters. The first game tomorrow afternoon will start at 1 o'clock.

Plan Consolation Tourney.

Among the cities which will be represented are Detroit, Cincinnati, St. Louis, Phoenix, Ariz.; Orlando, Fla.; Atlanta, Ga.; Kansas City, Kas.; Decatur, Ill.; Westport, Conn.; Toledo, O.; Newport, Ky.; Paterson, N. J.; Lincoln, Neb.; Flint, Mich., and Kenosha, Wis.

A consolation tournament also will be held for losin teams. A 12 inch ball will be used for all games and the rules of the Amateur Softball Association of America will prevail. The winner of the national championship, in addition to other prizes, will receive the first leg on a trophy.

RAILWAY MEN TO PLAY GOLF AT OLYMPIA FIELDS

Olympia Fields Country club will be the scene of the first annual golf tournament to be staged by the Western Railway club of Chicago. This was announced yesterday by A. N. Williams, president of the club.

A large percentage of the 1,300 members of the club are expected to take part in the meet. The committee working on the arrangements for the occasion is headed by H. P. Allstrand.

Take It Easy—a Racing Yacht Can't Tip Over

[Continued from first sport page.]

decide whether the America's Cup remains in the United States or returns to England.

Where Is a Spinnaker?

Glimpses of the races may be gained by watchers on shore at various points, but the start and finish will be seen only by those on boats anchored near the starting and finishing buoy.

While strolling about the smooth white deck of the Rainbow, this correspondent kept an eye out for anything that might resemble a spinnaker, a word which has proved intriguing and mysterious. It was easy to recognize the great boom, a long, flat pole of duraluminum jutting out at right angles from the bottom of the mast and to which the bottom of the main sail is attached. A hazy impression that shrouds were made of rope was dispelled by Capt. Monsell, who pointed out duraluminum piping with flexible joints. Shrouds hold the mast in position, among other duties.

"She carries several thousand square feet of canvas," said Capt. Monsell, "except," he added, carelessly, "when the spinnaker is set."

It was a great moment.

"What," queried the reporter, timidly, "is a spinnaker?"

Sh, There, Sherlock!

The mystery was dispelled. A spinnaker, it seems, is nothing more than a sail, but a very giant among sails. It is a great balloon shaped affair, carried only when the yacht is running direc before the wind. Incidentally, a yacht loses much of its graceful appearance when the spinnaker is billowing out in front of it. The birdlike quality is gone and the impression is of a big balloon tugging along a toy boat.

Capt. Monsell explained other things among them jib sails and mainstays, and even attempted a description of a quadrilateral jib with clews. But he had lost his audience. Armed with the knowledge that a spinnaker is only a big sail, the reporter felt that he could henceforth hold hi own in yachting circles.

Some Feedbox Stuff.

The information inspires the repetition of gossip picked up here in Bristol where even the Italian fruit store owner discourses learnedly on the America's Cup. That gossip is to the effect that the British yacht, Endeavour, has the best chance in history of winning the America's Cup. The Endeavour has been in the shipyards here, and those who have inspected her and seen her under sail have been much impressed. The deciding factor, however, according to the experts, may be the admitted training and skill of Mr. Vanderbilt's professional crew against the British amateur crew. The proficiency of the Vanderbilt crew helped the Enterprise to victory against Sir Thomas Lipton's Shamrock V. in the last America's Cup races in 1930.

In the yards here are mounted the hulls of former America's Cup winners, including the Enterprise and the Resolute. These hulls resemble nothing so much as old fashioned gravy bowls with the bases removed. After their victories, these half million dollar shells were retired from racing. They are silent mementoes to the sport which has been called the most expensive and exclusive game in history.

Naperville Softball Team to Play Bismarck

Naperville, Ill., will meet the Bismarck Brewing company in a Chicagoland major softball game tonight at Spencer Coal field, Central and Berteau avenues. This fast pitching game will be preceded by a girls' game between the T. J. Bowlers and Monarchs, a colored team.

LOTT IS BEATEN BY FEIBLEMAN IN NATIONAL TENNIS

Former Harvard Captain Takes 5 Set Match.

Forest Hills, N. Y., Sept. 6.—(AP)—George Lott's campaign for recognition as a top flight singles player blew up today when he was beaten by Edward W. Feibleman, an unranked challenger, in the third round of the men's national singles tennis tournament, 2-6, 6-1, 3-6, 6-4, 6-4.

The seeded foreign list of four lost one of its number when F. H. D. Wilde of England was eliminated in straight sets by John Van Ryn of East Orange, N. J., 8-6, 6-4, 6-2.

Rain interrupted completion of third round matches between Donald Budge of Oakland, Cal., and Bryan M. Grant of Atlanta, and Roderich Menzel of Czechoslovakia and Gregory S. Mangin of Newark, N. J. Grant and Budge were deadlocked at two sets each, 6-8, 3-6, 6-3, 8-6.

Protests, Then Wins.

Menzel and Mangin started their match in the rain despite the giant Czech's protest to Walter Merrill Hall, president of the United States Lawn Tennis association. The first 12 games went on service and then Menzel broke through Mangin's delivery and won the set, 8-6.

Hall announced that the championship final would be staged Tuesday.

While Frank Shields, the top-seeded American, was accounting for Jack Tidball, former inter-collegiate champion, Feibleman, once a Harvard player, accomplished Lott's downfall in the presence of only tournament officials. Lott had one of his bad days. Feibleman was steady although not spectacular.

Feibleman vs. Perry.

Feibleman will meet the defending champion, Fred Perry of England, tomorrow in the fourth round. Perry beat Jack Talbot of Buckhill Falls, Pa., in straight sets, 6-3, 6-1, 6-4.

Wilmer Allison of Austin, Tex., scored a four set victory over Young Gene Mako, inter-collegiate titleholder, 6-3, 2-6, 6-1, 6-2.

Sidney B. Wood Jr., a member of the 1934 Davis cup team, conquered Frank Bowden of New York in straight sets, 6-4, 6-3, 12-10, and will meet Marcel Rainville of Montreal tomorrow.

Bell to Play Sutter.

Tomorrow's program will be featured by the meetings between Berkeley Bell of New York, and Clifford Sutter, New York, and Van Ryn and Lester Stoefen of Los Angeles. Stoefen won from Herbert L. Bowman, New York veteran, 6-4, 7-5, 6-4.

BEARS DEFEAT EAST CHICAGO GOPHERS, 19 TO 6

The Bears defeated the East Chicago Gophers last night, 19 to 6, before a crowd of 7,000 at Indiana Harbor. The Bears made 19 first downs, six on passes, and one on a penalty, while the Gophers registered only two, one on a penalty. Periods were twelve minutes.

Fallon, Olson to Play with Squares Sunday

Eddie Fallon and Elmer Olson, first baseman and catcher, respectively, who have been vacationing at Eagle River, Wis., for three weeks, will be in the Logan Squares lineup Sunday against Bill Niesen's Colored All-Stars in a double-header at Logan and Elston avenues. Both players are leading hitters of the club.

fastest

TO CALIFORNIA
Leave Chicago 8:25 P.M.—9:50 P.M.
Arrive Los Angeles 7:00 A.M.—9:25 A.M.
12 HOURS 35 MINUTES
TWA DOUGLAS LUXURY AIRLINERS
4 HOURS 25 MINUTES
TO NEW YORK
Leave Chicago 5:30 A.M.—11:30 A.M. 1:30 P.M.—5:30 P.M.
The Lindbergh Line
Ship by General Air Express at New Low Rates.
To make reservations
Call TWA • State 2433
Palmer House Lobby, Chicago
Also transportation desks of leading hotels, all Postal Telegraph and tourist bureaus.
TWA
FASTEST & SHORTEST COAST TO COAST
Associated with General Motors and Pennsylvania Railroad

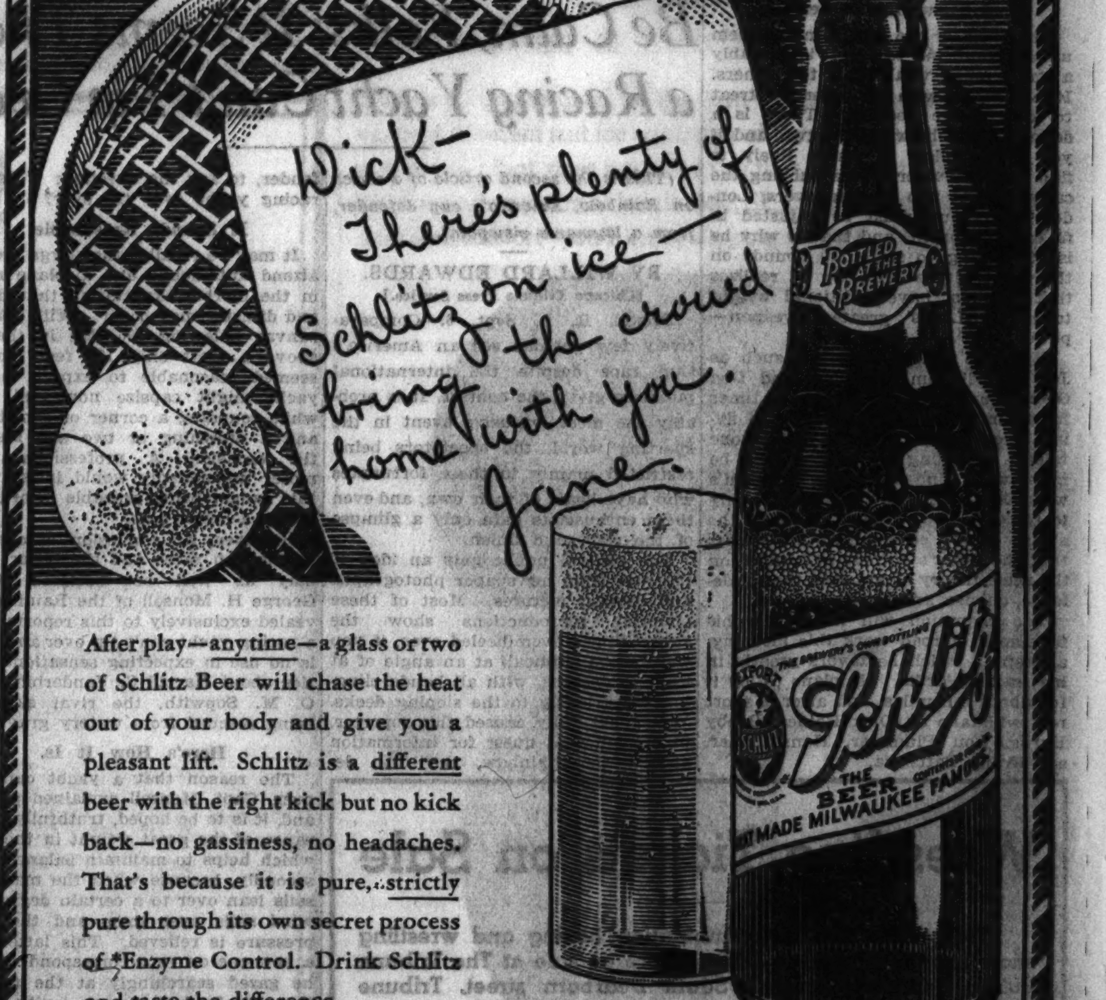

After play—any time—a glass or two of Schlitz Beer will chase the heat out of your body and give you a pleasant lift. Schlitz is a different beer with the right kick but no kick back—no gassiness, no headaches. That's because it is pure, strictly pure through its own secret process of *Enzyme Control. Drink Schlitz and taste the difference.

DRINK Schlitz The Beer That Made Milwaukee Famous

*Enzymes are Nature's invisible transforming substances, present in most foods and all beers. If these enzymes are to work properly, every step of their activities must be controlled perfectly. That is the reason for Schlitz Enzyme Control. This expensive, secret process controls the action of the enzymes so accurately, so rigidly, that it guarantees perfect beer—Schlitz Beer—ripe, mellow, fully fermented, delicious.

SMASH ON JAW FAILS TO STOP LEWIS' TRAINING

Boil Is Real Concern of Handlers.

Ed [Strangler] Lewis was put to an unexpected test yesterday while training for his championship wrestling match with Jim Londos at Wrigley field Sept. 20. And the Strangler came through with a mark of 100 per cent.

Lewis, working out with Pete Schuh at Trafton's gymnasium, managed to get on top of his opponent. Schuh made a desperate attempt to roll out of a punishing hold. His head hit Lewis with terrific force, and for a moment it was thought the Strangler had suffered a broken jaw. Trainers and handlers rushed in from all sides, but discovered that except for a slight soreness, Lewis was as good as ever.

Boil Worries Trainer.

A small boil that appeared yesterday on Lewis' back brought a genuine worry to Chief Trainer Lou Talaber. While it caused the challenger no discomfort, Talaber saw in it a threat of a series of boils and started work immediately to clear the Strangler's blood of any impurities. The small red spot on Lewis' back loomed large to members of his training staf, although it was hardly noticed by spectators at his training drill.

Can't Obey Orders.

Lewis went through a strenuous grind, ordering his opponents to move in fast and make every effort to get behind him. None of them succeeded and all of them took hard beatings from Lewis as he charged back and forth, breaking holds and clamping on fresh ones.

A new training opponent appeared yesterday. He is Thor Stockholm, a bank guard. The new member of the camp is a lanky individual, scaling 195 pounds, is wiry and tough, and gave Lewis a pair of tough ten minute sessions. He succumbed in both periods, however, to Lewis' weight and speed.

Malkov for Speed.

As in his first day of training, Zack Malkov, light heavyweight, was used to increase Lewis' speed. He kept the pace high through both the ten minute sessions he was on the mat.

Lewis indicated that he was particularly interested in headlocks, armlocks and upper body holds as his chief weapons against Londos. He shifted from one to the other and all three of his training mates complained bitterly about the vicious manner in which he was applying the headlocks. Pete Schuh was in bad shape after his first sample and restoratives were applied before he was able to take his turn the second time around.

Runs Six Miles.

Lewis was out of his hotel at 6:30 o'clock yesterday morning, ate a couple of apples on his way to Lincoln park and ran his training staf ragged for nearly six miles. He returned to his loop quarters about 10 o'clock for a bath and rub and then slept for a couple of hours.

His mail yesterday included a notice from the Illinois athletic commission to appear for a physical examination next Monday. He expressed the hope that this examination would find Londos in as good shape as himself.

"Londos and Ed White have made so much fuss about how Jim has been at a disadvantage in our former meetings," Lewis said yesterday, "that I'd be disappointed if he shows up for this beating in anything but the best condition of his life."

DETROIT ENTERS NATIONAL C. Y. O. BASEBALL MEET

Michigan will have two representatives in the national Catholic Youth organization baseball tournament, it was learned yesterday when word was received at C. Y. O. headquarters that Detroit would send its championship Tivoli club nine to the national meet. Grand Rapids, Mich., is also enrolled in the tournament which opens at Wrigley field Wednesday morning.

The entry of Dubuque, Ia., received yesterday, swelled the list of out of town teams to five. They will vie with Chicago's champion team and runner-up for the Cardinal Mundelein trophy. Janesville, Wis., and Aurora are others entered.

Entries will be received as late as Saturday. Jack Elder, C. Y. O. athletic director, expects 16 teams to play.

The Detroit and Dubuque entries will enter the tournament with enviable records and with a colorful personnel. John Madonna, shortstop for Detroit, was captain of the Michigan State baseball team last season. Bill Baby, Detroit first baseman, starred at that position for Hillsdale college last year.

Dubuque will rely upon a great pitching staf of six to take the national title, according to Sly McCauley, captain of the Iowa nine.

ART SWEET'S 75 IS LOW GROSS IN C. D. G. A. EVENT

Art Sweet of Ridgemoor shot a 36—39—75 to win low gross in the handicap event sponsored by the Chicago District Golf association at Knollwood yesterday. A field of 54 players competed. Second honors went to H. F. Bowbeer, unattached, who carded a 79.

Other leading gross scores were:

Carleton Smith, Rolling Green	80
Hardy Hodgson, Oak Park	81
Fred Clayton Jr., Oak Park	82
Chuck McGuire, Oak Park	82
J. E. Barss, Riverside	84

Prize winners in the three classes were:

CLASS A—Low gross, Art Sweet, Ridgemoor, 75; low net, Jim Harrison, Exmoor, 80—5—75.

CLASS B—Low gross, Mat Armel, Sunset Ridge, 84; low net, R. P. Summer, Briergate, 86—13—73.

CLASS C—Low gross, Otto Schwartz, Rolling Green, 93; low net, Fred Adams, Knollwood, 97—22—75.

Dusette Signs for Title Mat Match with Fischer

George Dusette, who won from Bull Curry last Wednesday, yesterday was signed to wrestle Charles [Midget] Fischer for the light heavyweight championship next Wednesday at the Marigold Gardens.

MOON MULLINS—PERSONALITY PLUS

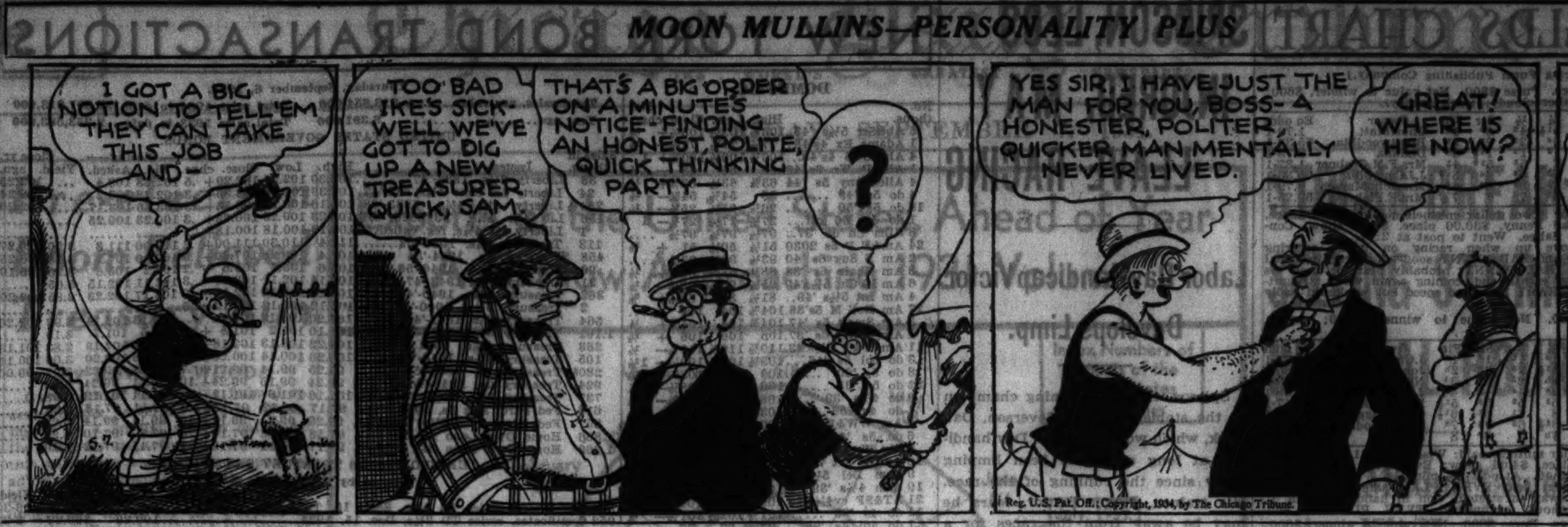

Weight May Decide Rodak, Rightmire Bout

Weight may be the deciding factor in the 10 round bout between Leo Rodak, South Chicago boxer, and Everett [Young] Rightmire, Sioux City, Ia., one of the contests to be presented by THE TRIBUNE at Wrigley field Sept. 20. While Rightmire, a natural featherweight, will have no trouble making the stipulated poundage of 128, Rodak probably will find the task difficult.

Dick Fitzpatrick, one of the trainers employed by the Catholic Youth organization to handle its professional and amateur boxers, said yesterday that Rodak can reduce to 128 without effort. On the other hand, Pat Kenneally, manager of the C. Y. O. pro department, despite denials to assertions that Leo no longer is able to make the featherweight poundage, fears the result of the impending contest at the present weight.

Managers Must Worry.

Kenneally's fears, however, seem to have no place in fact, regardless of his demand that the poundage be set at 130, or at least 129. Rodak was at 128¼ when he beat Petey Hayes at Wrigley field July 18. Rodak has been closer to 130 in all his encounters since he first obtained recognition by whipping Jackie Sharkey at Midway arena Jan. 15. The only person worrying about weight difficulties, it seems, is Manager Kenneally.

Rodak sparred five rounds yesterday at the C. Y. O., two against Bob Hollingsworth and three against Eddie Jackson. Hollingsworth refused to lead, being content to block Leo's punches, but the other sparmate made things interesting.

He traded left jabs continually and, although Rodak blocked all left hooks to the head, he was unable to land with effect himself in the first round and part of the second.

Rightmire Scales 127.

Rightmire weighed 127 before beginning a workout yesterday at Trafton's gymnasium. The Sioux City boy, who has lost only one contest in three years of boxing, won an eight round decision from Jackie Sharkey at White City July 23 in his latest Chicago engagement. Prior to that he defeated Freddy Penn, Sammy Mosco, and Dave Barry here. One of his best accomplishments is an eight round draw with Jackie Wilson at Sioux City last December.

Both Rodak and Rightmire will train daily up to the day of their meeting. Everett has considerable confidence in his ability to hand Rodak, the only three time Golden Gloves title holder, his first defeat since he turned pro July 20, 1933.

Tickets for the show now are on sale at Tribune Tower, the Hall of Science at A Century of Progress, and The Tribune Public Service Bureau, 1 South Dearborn street. They are priced at $2.40, $3.60, and $6. F. M.

GIRL ASKS $100,000 IN SUIT AGAINST CYRIL WALKER

New York, Sept. 6.—[Special.]—Cyril Walker, former national open golf champion, posted an $8,000 bond today guaranteeing his presence to defend a $100,000 breach of promise and seduction suit brought by Miss Macy McSwain.

Theirs was a whirlwind courtship, Miss McSwain, 25 year old belle of Pinehurst, N. C., and Newark, N. J., charges. They met in a hotel at Pinehurst on Feb. 24 and after two days the golfer proposed to her. On March 27 she drove with him to Newark to be married, she said, only to find that Walker already had a wife.

HELEN PEDERSON, MAY DOEG REACH GIRLS' NET FINAL

Philadelphia, Pa., Sept. 6.—(AP)—An east-west final for the national girls' tennis championship was determined today when Helen Pederson of Stamford, Conn., and the California ace, May Hope Doeg of Santa Monica, swept through semi-final opposition.

Miss Pederson's 6-3, 6-2 triumph over the top-seeded favorite, Millicent Hirsh of New York, was the biggest upset of the week-long tourney. Her opponent in tomorrow's finals, Miss Doeg, survived by conquering the Wilmington, Del., contender, Frances Bancroft, 6-0, 6-4.

Bradley to Operate New Orleans Track

New Orleans, La., Sept. 6.—[Special.]—The Fair Grounds race track, located on the outskirts of New Orleans, will be operated by Col. Edward R. Bradley, Kentucky sportsman, who made the announcement today. The track, one of two located near the city, was controled by a syndicate for the last two years.

Canadian and American Softball Teams to Play

South Bend, Ind., Sept. 6.—[Special.]—An international softball game will be played here tomorrow night between teams representing the Bendix Corporation of the United States and the Bendix Corporation of Canada. The local Bendix squad recently won the city title here.

PUNCH MIXER

LOU BROUILLARD.

In the WAKE of the NEWS

DISCOVERY CHATS.

AFTER Discovery, son of Display, set a new world record for 13-16 miles Monday, displacing a mark which had stood since 1920, we put in a long distance call to his stable at Rockingham Park. Discovery, as you remember, often looked like a champion during the 1934 racing season when Cavalcade was not around, but in races against the Sloane champion he always was a trailer. We thought we might secure an explanation.

After the call had been completed we voiced over the wire: "This is The Wake speaking. Congratulations, Mr. Discovery, on your world record Monday."

"Thank you, Mr. Wake, that's mighty fine of you to call me up. Naturally I do feel pretty chesty about it."

"But what I can't understand," we continued, "is why you never ran that kind of race against Cavalcade. In the Preakness at the same distance you were a length behind Cavalcade, which was a nose behind High Quest in 1:58 1-5, more than three seconds slower than your world mark. How come?"

"I don't hear you very well; think we must have a bad connection," answered Discovery.

We repeated, to which Discovery retorted: "O, for cripe's sake, why bring that up? Don't you ever guess wrong on your football scores? Remember that year you had every result wrong between Princeton, Yale, and Harvard. I'm not trying to explain it. You've boxed. Remember how dead your legs get sometimes? That was me when Cavalcade came down the stretch. I always hung on, so there was doubt for a time, but then my legs wouldn't work fast enough; that's all.

"But let me tell you, Wake, those days are over. I'm only hoping Cavalcade is in training next season. I'm looking forward to those handicap events and this son of Display is a race horse. I'll be back in Chicago next season and, like the President, will ask whether you are better off than you were a year ago. I'm irritated at you now for bringing up that Cavalcade thing, but I suppose you mean all right, so good luck until we meet again." And on the cradle went the receiver at Rockingham Park.

* *

Pastoral.

O, to know again the lovely peace
Of the scattered herd that grazes on the hill;
To catch the scent of walnut and of mint,
To hear the haunting bird calls, sad and shrill.

To see the flash of bright wings in the trees,
The drooping water-flags beside the bog;
To feel the long lush grasses in the mist,
The damp breath of spectral valley fog.

To hear the water singing over sand,
To see the parched earth in the rain rejoice;
To know the quick touch of a warm strong hand,
The mellow slowness of a loved voice.

Alice La Perte.

* *

No Time to Shave.

HTW: In the Columbian issue of postage stamps the engraver had Columbus newly shaved on one of the denominations depicting him on shipboard; on another depicting the landing, with a full beard. Which probably accounts for road signs advertising shaving creams. A. H. R.

* *

This Wake Is Conducted by Harvey T. Woodruff. Help! Help!

* *

Our Efficient Postal Service.

Harvey: The Barry avenue mailman suggested to me the other morning that I had too much powder on my face and also that it was on crooked. Is this part of the mailman's job, I ask you?

Millicent Martin.

* *

Do You Remember Way Back When: There was a village fire, church and school bells were rung vigorously and every one ran with a bucket to help put out the fire?—Isabelle of Byron, Ill.

Miss Wall, Miss Stifel to Play for Golf Title

White Sulphur Springs, W. Va., Sept. 6.—(AP)—Bernice Wall, Oshkosh, Wis., and Fritzi Stifel, Wheeling, won their semi-final matches today and will battle tomorrow in a 36 hole final for the Mason and Dixon women's golf championship.

Dukelsky and Brouillard to Fight Tonight

Promoter Billy Cepak tonight will offer a fight program at Mills' stadium, Kilpatrick avenue and Lake street, headed by a contest between Lou Brouillard, former welterweight and middleweight champion, and Solly Dukelsky, aggressive Chicago fighter.

In the semi-final Matchmaker James C. Mullen has paired Hayden [Young] Stuhley, Kewanee, Ill., middleweight, and Frank Misko for 10 rounds. Two bouts at eight rounds between fighters who have been performing in windups have been arranged. Billy Miller, Milwaukee, competing successfully as a professional since winning the Wisconsin Golden Gloves lightweight title, meets Frank Hughes, Clinton, Ind., welterweight. Hughes will substitute for Billy Vaughn. The other eight rounder will bring together Tommy Corbett, Omaha, Neb., lightweight, and Battling Gizzy, Pittsburgh. A six round opening encounter between Eddie Vik and Jack Matthews completes the program.

Brouillard Strong Opponent.

The Brouillard-Dukelsky conflict probably has created the most attention. For Brouillard, Worcester, Mass., southpaw, one of the best battlers at his weight in the country, is conceded a better than even chance to hand Solly his first defeat since he gave notice of championship aspirations by stopping My Sullivan at Shewbridge field. Dukelsky, however, will not admit as much. He says he is on his way and not even a Brouillard, who lists Mickey Walker, Adolph Heuser, Jimmy McLarnin, and Bob Olin as some of his victims, will stop him.

Dukelsky, who followed his triumph over Sullivan with victories over Kid Leonard, Jackie Gibbs, and Frank Battaglia, believes that a 10 days' postponement, necessitated when Lou sustained a cut over his eye in a winning battle against Anson Green, is all in his favor. While Brouillard was resting to give the injury a chance to heal, the Chicagoan continued training diligently. Brouillard lost the welterweight crown to Jackie Fields at the Stadium in his last Chicago engagement.

Stuhley Hopes to Get Even.

Stuhley and Misko will be meeting for the second time. Last winter Misko was awarded a six round decision over Hayden in the main bout at Midway arena. In recent months Stuhley has progressed, and with the added four rounds tonight expects to obtain revenge.

Tonight's card:

Lou Brouillard vs. Solly Dukelsky [10], 165.
Hayden [Young] Stuhley vs. Frank Misko [10], 160.
Billy Miller vs. Frank Hughes [8], 148.
Tommy Corbett vs. Battling Gizzy [8], 138.
Eddie Vik vs. Jack Matthews [6], 148.

The first annual national Catholic Youth organization amateur boxing tournament is planned to be held in the Stadium in January. . . . Gene Higgins started workouts yesterday at C. Y. O. center for an eight round match with Johnny Stanton at White City Monday. . . . Jack Moran opposes Joe Mendoza at six rounds and Joey Esposito clashes with Harry Booker at five in supporting affrays. . . . Jackie Wilson, Pittsburgh, Pa., featherweight, arrived yesterday.

Earl Mastro, unsuccessful in an attempt to wrest the featherweight championship from Bat Battalino at the Stadium three years ago, has started boxing classes at West Side Community Recreation center to pick contestants for the first of a series of weekly amateur shows there on Sept. 17. A score of boys who have ambitions to win a Golden Glove and a Catholic Youth organization title report regularly each evening for instructions. In addition to the eight bouts Earl is arranging in his debut as a promoter, the former west side boxer will have open house for celebrities. Champion Barney Ross, Harry Dublinsky, Davey Day, King Levinsky, and Frank Sigillo expect to attend.

Jackie Sharkey, former Minneapolis boxer, is expected to give Bus Breese his hardest Chicago test in a 10 round fracas at Marigold Gardens Monday. . . . Virgil Bemi anticipates a contest with Steve Paden on the program. . . . The Tony Bruno-Johnny Phagan combat, scheduled at Milwaukee, Wis., next Friday, has been postponed until Sept. 17. F. M.

A. B. C. Calls for Mail Vote to Pick President

Milwaukee, Wis., Sept. 6.—(AP)—Elmer H. Baumgarten, secretary of the American Bowling congress, announced today notices have been sent to officials and executive committeemen calling for a mail vote to fill the vacancy caused by the death last week of Col. Alfred F. Martin, Louisville, Ky., A. B. C. president. First vice presidents have customarily been moved up. August Jankowsky of Detroit now holds that office.

SAFEWAY BUS DEPOT
NEW—DIFFERENT—FASTER SAFER—MORE COMFORTABLE
NEW YORK $14 ONLY 27 HOURS R.T. $22.50
Name the point—Call, write or phone Mr. Bates, he'll tell you how best to get there.
407 S. WABASH or Brevoort Hotel Lobby
Phone WABASH 6171

Talking It Over

BY ARCH WARD.

[Copyright: 1934: By The Chicago Tribune.]

THE 29 day race meeting at Narragansett track in Pawtucket, R. I., drew 638,155 paid admissions, an average of 22,005 a day. . . . Schoolboy Rowe carries more charms and tokens than any other player in the majors. . . . He never steps on the foul lines going to and from the mound, and always picks up his glove with his left hand. . . . St. Louis Cardinals recently asked waivers on Bill Hallahan, but when the Giants claimed him the waivers were withdrawn. . . . During the Giants' last series at Wrigley field Mel Ott complained to Bill Terry: "Boss, all I can see at bat is a smear." . . . Terry, who went hitless in four games, replied: "Boy, you're lucky." . . . Jim Londos and Jimmy McLarnin have a facial resemblance. . . . Ed Lewis, who predicts he will throw Londos for the fifteenth straight time when they meet at Wrigley field the night of Sept. 20, says that any athlete in good condition never craves liquids after a workout. . . .

In one of the Tigers' recent games Manager Cochrane was on second and Goose Goslin failed in two attempts to bunt. . . . "He bunts like I sleep," remarked Cochrane to Umpire George Hildebrand. . . . "What's the matter, aren't you sleeping?" inquired the umpire. . . . "How can a man sleep when he has a job like mine?" replied Cochrane. . . . Frank Chance, in his last year as manager of the New York Highlanders, now the Yankees, fined Ray Caldwell $900 for various rule violations. . . . Wonder what became of the football prognosticators who picked the Bears to swamp the College All-Stars? . . . Austin Moore, Philly right-hander, struck out 25 in a 16 inning semi-pro game in 1927. . . . University of Illinois classes of 1914 and 1919 will hold reunions at homecoming, Oct. 13, when Ohio State is the football attraction. . . . The Wrigley interests recently sanctioned professional boxing bouts for the first time in the history of Catalina Island. . . .

Jackie Fields, former welterweight champion, is serving an apprenticeship as a film cutter in a Hollywood studio. . . . University of California's line will average 195 pounds this fall, and the backs 180. . . . Every player is experienced in intercollegiate competition. . . . If the Cubs want to trade Chuck Klein, they need look no farther than Bill Terry, according to Bill Terry. . . . Babe Ruth has signed and given away hundreds of baseballs, but last week was the first time any one ever gave the Babe an autographed ball. . . . It came from orphans of Passaic, Clifton, Lodi, and Nutley, N. J. . . . When Shorty Tremark, Brooklyn outfielder and smallest man in the major leagues, walked into a St. Louis hotel the other day a lobbyful of people began to whisper and point. . . . Soon he was surrounded by autograph seekers. . . . Few paid attention to the tall fellow who followed Tremark through the door. . . . It was Charles A. Lindbergh. . . .

The New Orleans American Legion junior baseball team, which recently lost the national title to Cumberland, Md., in a series in Chicago, was captained by the son of Larry Gilbert, now manager of the New Orleans Southern association team. . . . As part of their preparation for the series the New Orleans youths were permitted to practice daily with the home town leaguers. . . .

Ten Years Ago Today—Loren Murchison of the New York A. C. established a new world's record in the 250 yard run when he ran the distance in :24 7-10 in the National A. A. U. meet. . . . Oscar Felsch, former member of the White Sox, filed suit against Charles Comiskey for back pay. . . . Gene Tunney and Harry Greb finished training for their ten round bout at Cleveland, O. . . . President Coolidge was asked by reform societies to stop the bout between Harry Wills and Luis Firpo. . . . The Pittsburgh Pirates' pennant hopes were knocked awry when the Cincinnati Reds defeated them twice.

LUTHERAN NINES OPEN SERIES FOR TITLE SUNDAY

Opening games in the best two of three series for Evangelical Lutheran A. A. senior and junior baseball championships will be played in a doubleheader at Wrigley field Sunday afternoon.

In the first game, which will start at 1 o'clock, St. John of Mayfair will be the north side finalist against St. Paul of Dolton, south side representative. St. John won eleven games and lost one, and St. Paul took twelve of fourteen in their sectional play.

The senior contenders will be St. Paul of Mount Prospect, whose north section competition resulted in ten victories in twelve starts, and Holy Cross, undefeated in twelve south division games.

Collin of Bears Released So He Can Coach Preps

Conrad Collin, who reported to the Bears at the opening of the practice season, requested and was granted his release by Coach George Halas yesterday. Collin, a half back from Creighton university, was offered the coaching position at South High school, Omaha, and accepted upon being released from his Bear contract.

REPORTS AT HASKELL.

Lawrence, Kas., Sept. 6.—(AP)—Edwin Prondecki, for three years a tackle at Colgate, reported today for duty as football line coach at Haskell Indian institute here.

VAN HEUSEN SHIRTS
with the Van Heusen collars attached
Believe it or not—it isn't necessary to wear a heavy, starched collar to look smart. Believe it or not—you don't have to wear a limp dishrag looking collar to be comfortable. Van Heusen shirts combine comfort and smartness as never before—their collars "stay put" without starch—never shrink or sag. White, blue, tan, green, gray—collar attached
$2.15
With 2 collars to match, $2.50.
Van Heusen collar attached shirts for boys at $1.65
Maurice L Rothschild
State at Jackson

JOCKY KEESTER PILOTS 3 MORE WINNERS IN MUD

Finishes in Second Place Twice, Third Twice.

BY FRENCH LANE.

[OTHER RACE NEWS ON NEXT PAGE.]

Horses ridden by Jocky Paul Keester went on another rampage at Lincoln Fields yesterday afternoon, and before the program had been completed Keester had sailed past the winning post on three occasions. He was second twice and finished third in the two other races.

This feat followed five straight victories Keester had scored a day earlier and for a time at least he stands out as the jocky sensation of America. In four days of riding at Lincoln Fields Keester has won 11 races.

While beaten on Mr. James, the shortest priced favorite he was asked to ride yesterday in the day's feature, the Lagoon purse, Keester nevertheless held the spotlight throughout the afternoon.

Cloud D'Or Wins Feature.

It was Cloud D'Or from the barn of Mrs. W. T. Westrope which showed his heels to Mr. James. He did a right good job of it, and after leading the Keester ridden horse from the start, he splashed his way past the winning post four lengths in front. Mr. James saved second money from the fast finishing Wise Ways. Due to the plunge on Mr. James with Keester up, Cloud D'Or paid $8.16.

It was the second muddy track triumph he has scored since the Lincoln Fields season opened.

Keester's newest bid to fame began soon after Starter Harry Morrisey had sent the field away in the first race. The jocky wizard was in the saddle on Our Chance, the favorite. His prospect for a victory didn't look so good in the early stages, for Contrary, a 2 year old from the Dixiana stable, moved into the lead early and at times was outrunning her field by a margin of three lengths. Bad Penny and Supreme Lee also were outpacing Our Chance.

Came the magic touch of Keester in the stretch. Our Chance, splashing mud to the right of him and to the left of him, gained gradually, and was the winner from Bad Penny by a nose.

Keester's Horse Third.

Wise Eddie, owned by J. Oros of Chicago, was Keester's mount in the second race. Keester had been substituted for P. Heyward a half hour before post time. This was sort of a joy ride for Keester, for Wise Eddie led from start to finish. He won by three lengths from Homer L. and Even Play. Keester's backers deserted him in this battle, so Wise Eddie returned $11.48 for a $2 investment.

In the third race Keester's mount, W. Cookson, owned by R. T. Watts of Chicago, refused to let the Keester magic touch affect him. He finished third.

Keester beat the gate with the Kentucky 2 year old Star Banner in the Midway purse at 5½ furlongs and soon rushed out into a lead of three lengths. He kept Star Banner's nose in front the rest of the way home, although he had to ride him out to the very end of his energy to keep him going long enough to get the decision by a head from Kissinbug, owned by the Nash Brothers of Chicago. Show Boy from Audley farm was third, but finished well back of the two leaders. Star Banner was a 2 to 1 shot in the betting.

Matchmaker Kohler to Turn Wrestler Tomorrow

Matchmaker Fred Kohler, who arranges the wrestling bouts at A Century of Progress every Saturday night, will step into the ring in the rôle of wrestler tomorrow night at the Fair. Kohler will oppose Frank Hart.

Lineup for Polo Matches Is Announced

New York, Sept. 6.—[Special.]—Official announcement was made tonight of the lineup of the East and West polo teams for the opening match of the championship series which starts at the Meadow Brook club in Westbury, Long Island, Saturday.

There were no surprises in either side's decisions, announced by Deverux Milburn for the East and Carleton F. Burke for the West. The players who had been generally considered during the last few days as the outstanding candidates were named by the two directors.

Here Are the Teams.

The East is to be represented by Michael G. Phipps, James P. Mills, Winston F. C. Guest and William Post II. in that order and the West is defending its championship with Eric L. Pedley at No. 1, Elmer J. Boeseke Jr., at No. 2, Cecil Smith at No. 3, and Aidan Roark at back.

The spares named for each side are: East—Eldridge T. Gerry, Earle A. S. Hopping, Stewart B. Iglehart; West—Lindsay Howard and Thomas Mather.

H. W. P. [Rube] Williams, originally named with the West team and a veteran of the series at Chicago last year, has been taken out of action by an attack of rheumatism. He hopes to be ready for the second game if needed.

West Rates Higher.

On handicap, the West is the higher rated team, having two of the only three ten goal men in the game—Smith and Boeseke. The third, Thomas Hitchcock Jr., has been forced out of action with an injury. Pedley and Roark are both rated at 8 goals, which gives that side a total of 36 goals on handicap. The East is rated at 30 goals, with Guest and Mills at 8, the others at 7 each.

Members of the east polo squad were beaten, 8 to 5, in a practice game today at the Piping Rock club. The losers lined up with Phipps, Hopping, Winston Guest and Post in that order.

The western side played a practice match on Meadow Brook's Cochran field and made none too impressive a showing, just managing to hold its opposition to a 10 to 10 tie. The west started with Pedley, Boeseke, Smith and Roark in the order named, Boeseke retiring after six chukkers in favor of Howard. The opposition consisted of Seymour H. Knox at No. 1, Tom Mather, one of the western spares, at No. 2, Cyril Harrison at No. 3, and Raymond Guest at back.

Cincinnati-Pittsburgh Game to Open National Pro Loop

Pittsburgh, Pa., Sept. 6.—(AP)—The opening game of the National Professional Football league will be played here Sunday, when Cincinnati meets the Pittsburgh Pirates.

TWISTS
STAND THE TEST OF HARD WEAR AND GOOD LOOKS
Here is a suit designed for the man whose wardrobe does not include a different suit for each day of the week. A suit that holds a press : : : that does not shine : : : that will retain its smart appearance thru years of hard wear. Skillfully tailored to give freedom and comfort—you'll enjoy slipping into one of these fine suits.
$29.50

KENWOOD WOOLENS
550 NORTH MICHIGAN AVENUE • One block north of bridge

LINDY VOLO WINS FINAL SYRACUSE CIRCUIT STAKES

Loses First Heat, Then Takes Next Two.

Syracuse, N. Y., Sept. 6.—(AP)—After finishing sixth in the first heat, Lindy Volo came back to take the second and third heats and win the $2,000 Governor's stake, 2:18 class trot, in the closing day's Grand Circuit program at the New York state fair track today. Lindy Volo, owned by E. J. Baker of St. Charles, Ill., was driven by Sep Palin.

The Snell stake, unfinished yesterday, went to Hollyrood Sara, driven by Vic Fleming. Summaries:

CLASSIFIED TROT—PURSE $400.

Short Hills, b. g., by Mr. Elwyn-Mary Emily H. [Hodson]	1	1	4
Lela Hanover, b. m. [Roth]	5	3	1
Calumet Burnham, b. g. [Howell]	2	4	2
Ardeness, b. f. [Leese]	3	7	6
Dreamers Star, b. s. [Fleming]	8	2	5
Newbrook, b. g. [Stokes]	6	5	3

Col. Beatty and Lee Mack started.
Times—2:05; 2:06¾; 2:08¼.

THE GOVERNOR'S STAKE, 2:18 CLASS TROT—PURSE $2,000.

Lindy Volo, b. g., by the Great-Souma [Palin]	6	1	1
Hanover Maid, b. m. [Pownall]	1	2	2
Irene Hanover, b. f. [T. Berry]	2	3	2

Uplift, All Pep, Hollyrood Spread, and Del Hanover started.
Times—2:02¼; 2:03; 2:04.

3 YEAR OLD TROT—PURSE $2,000.

Princess Pg., b. f., by Volomite-Margaret Arion [F. Egan]	1	1
Ella Brewer, b. f. [H. Stokes]	2	2
Calumet Eleanor, b. f. [S. Spain]	3	3

High Water, Lady Wayne, Goshen started.
Times—2:04¾; 2:06¼.

CLASSIFIED PACE—PURSE $400.

Newbrook Volo, blk. h., by Peter Volo-Lee Vasia [W. Hodson]	1	1	2
Web Hanover, b. s. [H. Stokes]	5	2	1
Bell Napoleon, br. h. [E. Jones]	2	5	6
True Corburn, b. g. [J. Case]	4	3	3
Calumet Blair, b. h. [V. Fleming]	3	4	4

Dick Azoff, Royal Napoleon, Walyer Princeton, and Katrina started.
Times—2:03¾; 2:03¾, 2:05⅛.

FREE FOR ALL TROT—PURSE $600.

Prince Hall, blk. h., by The Laurel-Princess Etawah [H. Thomas]	1	1	1
Hollyr'd Boris, b. g. [B. Whitehead]	2	2	2
Calumet Calcutta, br. m. [Britenf'ld]	3	3	3
Howard McElwyn, br. m. [H. Stokes]	4	4	4

Times—2:01¼; 2:01¼; 2:04¾.

JASONVILLE AND CENTRAL ELEVENS PLAY TONIGHT

South Bend, Ind., Sept. 6.—[Special.]—Central of South Bend will launch the 1934 football season in Indiana tomorrow night when it meets Jasonville here. The contest will mark the first night football game in the interscholastic history of the sport in South Bend. Due to the novelty of night football here, 10,000 fans are expected to attend the game.

Central, which will defend the eastern and conference championships of the northern Indiana high school conference this season, will be represented by an almost green team as only five veterans are at the command of Coach Elmer H. Burnham.

Capt. Marty Lentsch, a guard of three years experience, and Frank Bykowski, are the lone veteran linemen, while Johnny Krizmanick, quarter, and Earnest Rice and Gene Basker, half backs, are the only other seasoned players who will appear in the starting lineup. Louis Szabo, assistant Jasonville coach, is a former Central football player.

Rain Stops Grand Circuit Races at Indiana Fair

Indianapolis, Ind., Sept. 6.—(AP)—Rain today caused cancelation of the Grand Circuit races at the Indiana State fair. Officials announced that the feature events of today's card will be combined with the outstanding races scheduled tomorrow and will be run tomorrow afternoon if the weather permits.

LINCOLN FIELDS CHART

[Copyright: 1934: By Daily Racing Form Publishing Company.]

FIRST RACE—Five and one-half furlongs. Purse $800. Net value to winner, $600; second, $125; third, $50; fourth, $25. Weather cloudy; track muddy.

Horse and jocky—	Wt	PP	St	¼	½	Str	Fin	Owner	Eq odds
OUR CHANCE [P.Keester]	110	5	7	$5^{1\frac{1}{2}}$	4^2	3^2	1^n	Thos.Piatt	1.79-1
BAD PENNY [H.Albrecht]	105	2	3	6^4	2^2	2^2	2^4	BrentwoodSta.	65.32-1
CONTRARY [O.Harbort]	112	6	2	1^2	1^2	$1^{1\frac{1}{2}}$	3^h	Dixiana	9.73-1
GREY PAL [J.Pollard]	110	1	1	7	5^2	$5^{1\frac{1}{2}}$	$4^{\frac{1}{2}}$	Mrs.F.M.Grabner	1.27-1
DOUBLE SWEEP [J.Kacala]	110	3	4	2^h	3^2	4^4	$5^{1\frac{1}{2}}$	J.J.Coughlin	65.33-1
SUPREME LEE [L.Haas]	108½	4	5	4^1	6^4	6^2	6^4	Mrs.JohnMarsch	6.79-1
POTALA [J.H.Henry]	102	7	6	3^1	7	7	7	Mrs.E.Flaherty	50.25-1

Time, :24 3-5, :50 4-5, 1:04 4-5, 1:11 1-5. Two dollar mutuels paid: Our Chance, $5.58 straight, $3.42 place, $2.98 show; Bad Penny, $30.00 place, $9.18 show; Contrary, $4.28 show. Winner trained by J. P. Sallee. Went to post at 2:17.

OUR CHANCE, away slowly, began to move up when racing on inside entering stretch, came through between CONTRARY and BAD PENNY soon after reaching final eighth and weakened near end but lasted. BAD PENNY, probably best, bettered his position with a rush, virtually bolted in final eighth and, coming again when straightened up near outside rail, just missed. CONTRARY had good speed but weakened badly in final eighth.

SECOND RACE—Six furlongs. Purse $800. Net value to winner, $600; second, $125; third, $50; fourth, $25.

Horse and jocky—	Wt	PP	St	¼	½	Str	Fin	Owner	Eq odds
WISE EDDIE [P.Keester]	110	2	2	1^2	1^1	1^2	1^2	J.Oros	4.73-1
HOMER L. [L.Haas]	115	1	3	$3^{1\frac{1}{2}}$	3^2	3^2	2^h	JohnKlein	4.85-1
EVEN PLAY [C.Hooper]	109	7	4	2^h	2^2	2^2	3^4	Nix&Hunter	1.73-1
LILLIAN TOBIN [Albrecht]	100	3	1	4^4	4^4	4^4	4^4	J.O'Sullivan	50.08-1
KNOWLTON [H.Bagur]	108	8	8	5^1	5^2	5^2	5^1	H.Herendeen	12.47-1
WAYWARD LAD [O.Harbort]	108	6	5	8	7^1	6^2	$6^{1\frac{1}{2}}$	M.S.Skaggs	5.88-1
PURPLE PATCH [J.King]	102	4	6	$6^{1\frac{1}{2}}$	6^2	7^2	7^2	BrentwoodSta.	16.88-1
TRAGGAT [J.Kacala]	107	5	7	7^h	8	8	8	J.Dire	14.78-1

Time, :24 1-5, :49 2-5, 1:16. Two dollar mutuels paid: Wise Eddie, $11.46 straight, $6.28 place, $4.60 show; Homer L., $4.94 place, $4.04 show; Even Play, $2.58 show. Winner trained by owner. Went to post at 2:46. At post 3½ minutes.

WISE EDDIE took command under urging, held EVEN PLAY safe while racing well up from the start and on inside throughout. HOMER L. restrained rounding the turn and, coming away in stretch, won in hand. outfinished EVEN PLAY at end.

THIRD RACE—Five and one-half furlongs. Purse $800. Net value to winner, $600; second, $125; third, $50; fourth, $25.

Horse and jocky—	Wt	PP	St	¼	½	Str	Fin	Owner	Eq odds
JOSEPH J G [H.Albrecht]	110	4	5	5^1	$5^{1\frac{1}{2}}$	4^2	$1^{1\frac{1}{2}}$	L.Peters	2.83-1
CHICASHA [J.Kacala]	110	3	6	4^2	4^2	3^2	$2^{1\frac{1}{2}}$	W.F.Axton	2.30-1
W. COOKSON [P.Keester]	107½	1	2	2^h	$1^{1\frac{1}{2}}$	1^h	3^n	R.T.Watts	3.55-1
SMOKY MOUNTAIN [Haas]	110	6	3	1^{nk}	2^2	2^h	4^6	R.F.Macklin	13.89-1
THEN SOME [J.King]	110	5	4	3^2	3^2	5^{12}	5^{15}	OttoW.Lehmann	3.95-1
MISS QUICK [H.Bagur]	107	2	1	6	6	6	6	BlueRidgeFarm	54.46-1

Time, :24 4-5, :50 3-5, 1:04, 1:11. Two dollar mutuels paid: Joseph J. G., $7.66 straight, $3.74 place, $2.48 show; Chicasha, $3.38 place, $2.82 show; W. Cookson, $2.82 show. Winner trained by owner. Went to post at 3:16. At post 4½ minutes. Start good from gate. Won driving; second and third same. Daily double, 2d and 3d races, paid $38.10.

JOSEPH J G, away slowly and badly outrun to final quarter, came to outside in stretch and, closing with a rush, overtook CHICASHA in last fifty yards to win drawing clear. CHICASHA, on inside throughout, responded to strong pressure and held on well after reaching front, but was not good enough. W. COOKSON, showing speed from the start, swerved out slightly in stretch and weakened in the drive.

FOURTH RACE—Five and one-half furlongs. Purse $800. Net value to winner, $600; second, $125; third, $50; fourth, $25.

Horse and jocky—	Wt	PP	St	¼	½	Str	Fin	Owner	Eq odds
STAR BANNER [P.Keester]	107½	1	4	$1^{\frac{1}{2}}$	1^1	$1^{1\frac{1}{2}}$	1^h	Thos.Piatt	2.00-1
KISSINBUG [J.H.Henry]	106	6	1	3^1	$2^{1\frac{1}{2}}$	2^2	2^4	ShandonFarm	2.34-1
SHOW BOY [J.Kacala]	109	4	2	2^4	3^4	3^5	3^4	AudleyFarm	3.62-1
MARY [L.Haas]	109	3	6	$4^{\frac{1}{2}}$	4^4	4^2	4^2	Dixiana	12.61-1
LUCY [H.Albrecht]	106	2	5	7	6^5	5^5	5^2	Mrs.R.J.Murphy	31.90-1
MONROE [J.Bollero]	110	7	7	6^5	5^3	6^{12}	6^{18}	BrownellCombs	16.57-1
OFFICIAL [J.King]	109	5	3	$5^{\frac{1}{2}}$	7	7	7	J.J.Coughlin	15.45-1

Time, :24 3-5, :50, 1:02, 1:08 4-5. Two dollar mutuels paid: Star Banner, $6.00 straight, $3.20 place, $2.66 show; Kissinbug, $2.88 place, $2.50 show; Show Boy, $2.84 show. Winner trained by J. P. Sallee. Went to post at 3:46½. At post 3 minutes.

STAR BANNER, sent to front under severe pressure, but given a breathing spell after reaching the turn, drew away fast entering stretch and, holding on courageously, withstood KISSINBUG'S bid. Latter, taken to inside after a quarter and saving ground thereafter, closed with determination and was wearing down the winner. SHOW BOY, quick to begin and raced wide throughout.

FIFTH RACE—Six furlongs. Purse $800. Net value to winner, $600; second, $125; third, $50; fourth, $25.

Horse and jocky—	Wt	PP	St	¼	½	Str	Fin	Owner	Eq odds
CLOUD D'OR [O.Harbort]	103	4	2	1^2	1^2	1^3	1^4	Mrs.W.Westrope	3.08-1
MR. JAMES [P.Keester]	107½	3	1	2^2	2^2	2^2	2^2	C.E.Davison	1.08-1
WISE WAYS [H.Albrecht]	106	1	3	3^1	3^4	3^6	3^6	R.T.Watts	4.51-1
MISS PATIENCE [J.Kacala]	105½	2	4	4	4	4	4	AudleyFarm	5.08-1

Time, :23 4-5, :48 2-5, 1:14 3-5. Two dollar mutuels paid: Cloud D'Or, $8.16 straight, $2.82 place, out show; Mr. James, $2.36 place, out show; Wise Ways, out show. Winner trained by W. T. Westrope. Went to post at 4:15. At post 5 minutes.

CLOUD D'OR, rank at post but away fast and revelling in the going, opened up a commanding lead before reaching the turn and, sustaining fine speed for the going, was never menaced and won with something left. MR. JAMES, under vigorous riding throughout, did not endanger winner but was always safe from WISE WAYS.

SIXTH RACE—One and one-sixteenth miles. Purse $800. Net value to winner, $600; second, $125; third, $50; fourth, $25.

Horse and jocky—	Wt	PP	St	¼	½	¾	Str	Fin	Owner	Eq odds
TRANSCALL [J.H.Henry]	99	4	2	$2^{\frac{1}{2}}$	4^2	3^2	$2^{1\frac{1}{2}}$	1^{nk}	R.Huffman	4.87-1
JUSTA SHEIK [P.Heyward]	108	3	6	4^1	1^1	1^2	1^1	2^6	Oros&Sig'n	18.56-1
ADELAIDE A. [P.Keester]	107½	6	4	1^1	2^2	2^2	3^2	$3^{1\frac{1}{2}}$	R.T.Watts	5.49-1
KUVERA [H.Albrecht]	108	1	1	$3^{\frac{1}{2}}$	3^h	4^4	4^6	4^5	F.P.Choate	4.35-1
WHITE LEGS [J.Pollard]	113	5	3	5^h	5^4	5^6	5^2	$5^{\frac{1}{2}}$	J.Lowenst'n	2.08-1
COME ON [O.Harbort]	113	2	5	6	6	6	6	6	L.Beyda	4.44-1

Time, :26 2-5, :52 3-5, 1:18 3-5, 1:45 2-5, 1:52. Two dollar mutuels paid: Transcall, $11.74 straight, $5.98 place, $5.76 show; Justa Sheik, $16.60 place, $9.14 show; Adelaide A. $4.26 show. Winner trained by E. G. Hoffman. Went to post at 4:46½.

TRANSCALL, taken under steady restraint when outrun, responded to light pressure after reaching stretch and, wearing down JUSTA SHEIK was ready to draw away. Latter, away slowly and rushed to front, saved ground the final three-eighths and, despite weak handling, held on well.

SEVENTH RACE—One and one-sixteenth miles. Purse $800. Net value to winner, $600; second, $125; third, $50; fourth, $25.

Horse and jocky—	Wt	PP	St	¼	½	¾	Str	Fin	Owner	Eq odds
WILD TURKEY [H.Albrecht]	100½	2	3	$2^{1\frac{1}{2}}$	2^4	1^1	1^2	1^4	BrentwoodS.	6.10-1
BLACK NOSE [P.Keester]	107½	3	1	1^2	1^2	2^6	2^4	$2^{1\frac{1}{2}}$	Thos.Piatt	1.49-1
MISS FLIP [J.King]	98	5	2	3^5	3^5	3^5	3^5	3^{10}	BlueRidgeF.	1.91-1
HIGH DIVER [J.Kacala]	112	4	5	5	4^5	4^6	4^{10}	4^{15}	Mrs.Murphy	5.30-1
DECEIVE [P.Coresco]	106½	1	4	$4^{\frac{1}{2}}$	5	5	5	5	Mrs.Sul'van	36.35-1

Time, :24 4-5, :50, 1:17, 1:44, 1:51 1-5. Two dollar mutuels paid: Wild Turkey, $14.20 straight, $4.94 place, $2.30 show; Black Nose, $3.18 place, $2.22 show; Miss Flip, $2.22 show. Winner trained by D. S. Gordon. Went to post at 5:17; off at once.

WILD TURKEY, much the best and well ridden, followed the early pace under snug restraint, went to front on inside entering stretch and, drawing out, won in hand. BLACK NOSE had good speed, bore out slightly on lower turn and weakened in last three-sixteenths, but outstayed MISS FLIP.

LINCOLN FIELDS ODDS & JOCKIES

FIRST RACE—Purse $800, 2 year olds, claiming, 5½ furlongs:

Horse.	P.P.	Wt.	Jockey.	Odds.
Brother Lou	1	115	J. Pollard	2-1
Kwamudi	4	110	P. Keester	2-1
Donnie W.	2	110	J. King	3-1
Bunty Ann	6	107	J. Henry	6-1
Carnelian	5	107	No boy	10-1
Pretty Susan	3	102	No boy	30-1

SECOND RACE—Purse $800, 3 year olds and upward, maidens, 6 furlongs:

Babuska	8	107	H. Bagur	8-1
Wilco	6	110	A. Anderson	4-1
My Muriel	1	107	H. Jones	30-1
Kildee Mary	3	107	J. Pollard	30-1
Luke Commoner	7	110	No boy	20-1
Potestas	5	110	No boy	30-1
Last Romance	2	107	J. Kacala	4-5
Teenya	4	107	J. King	4-1
Ned's Lad	9	110	No boy	15-1

THIRD RACE—Purse $800, 2 year olds, claiming, 5½ furlongs:

Behomoth	2	107	J. Kacala	3-5
Iceberg	4	107	J. King	6-1
Grey Pal	3	110	J. Pollard	4-1
Hospitality	1	110	L. Haas	6-1
Rambling Along	6	102	P. Keester	15-1
Potala	7	102	J. Henry	30-1
Levi Cooke	5	110	No boy	20-1

FOURTH RACE—Purse $800, 3 year olds and upward, claiming, 6 furlongs:

Polvos Pride	5	101	J. King	3-1
Cloido	6	111	P. Keester	5-2
Score	3	111	No boy	4-1
Creole Bird	4	106	No boy	2-1
Frank D.	1	110	J. Pollard	30-1
Dutchy	2	98	D. Weitzel	8-1

FIFTH RACE—Purse $800, 4 year olds and upward, claiming, 7 furlongs:

Sergeant D.	4	105	J. Henry	5-2
Noelwood	1	110	P. Heyward	6-1
Battling Girl	5	100	H. Lindberg	3-1
Lillian Z.	3	107	K. McCray	8-5
Colonist	2	110	J. Kacala	8-1

SIXTH RACE—Purse $800, 3 year olds and upward, claiming, 1 1-16 miles:

Noah's Pride	3	110	P. Keester	7-5
Glastonbury	5	111	L. Haas	3-1
Dusky Devil	2	109	J. King	8-1
Pre War	1	111	No boy	10-1
Jester B.	6	110	J. Kacala	4-1
Aladdin's Dream	4	112	J. Pollard	10-1

SEVENTH RACE—Purse $800, 3 year olds and upward, claiming, 1 1-16 miles:

Sizzling	2	105	No boy	8-5
Try It	5	113	J. Pollard	6-1
Le Ministre	6	104	J. King	6-1
Sally Forth	3	103	A. Anderson	10-1
Interior	1	105	P. Keester	2-1
Scandal Sheet	4	109	No boy	8-1

SPICSON, LEGS INJURED, MAY LEAVE RACING

Labor Day Handicap Victor Develops Limp.

Spicson, the mud running champion in the stable of L. M. Severson, Oak Park, which won the Labor Day handicap at long odds, has been limping badly since the running of the race. His trainer, Frank Rector, fears he may be away from the races for a long time.

Some of Jocky Keester's mounts today will be Kwamudi in the first race; Cloido in the fourth; Noah's Pride in the sixth, and Interior in the seventh. He probably will ride in the other three races, but these engagements will not be made until this morning.

The Illinois racing commission yesterday granted a permit to the Fairmount Park Jocky club to conduct a 25 day meeting beginning next Saturday.

All the Eddies and Joes in the crowd at Lincoln Fields yesterday cashed in on the daily double. Wise Eddie won the second race, and Joseph J. G. captured the third event.

Debs Delight, Detroit 2 year old champion, yesterday morning warmed up for his battle with Advantage and Dancing Doll in the Palmoral purse to be run tomorrow. The veteran, Charley Gross, who weighs 130 pounds, was in the saddle, and Debs Delight stepped five furlongs over the muddy course in 1:05.

TODAY'S SELECTIONS

LINCOLN FIELDS, CRETE, ILL.
[For Heavy Track]

1—Brother Lou, Kwamudi, Donnie W.
2—Babuska, Wilco, My Muriel.
3—Behomoth, Iceberg, Grey Pal.
4—Polvo's Pride, Cloido, Score.
5—Sergeant D., Noelwood, Battling Girl.
6—Noah's Pride, Glastonbury, Dusky Devil.
7—SIZZLING, Try It, Le Ministre.

ROCKINGHAM PARK, SALEM, N. H.
[For fast track.]

1—Vacillate, Hasty Peter, Cogay.
2—Valise, Winged Flight, Tarbucket.
3—Dornoch, Cabouse, Cash Surrender.
4—Jessie D. M., Morning Mail, Synod.
5—Brass Monkey, Moralist, Cold Spill.
6—BOOCAP, Polly Cee, Vested Power.
7—Reigh Rose, Burleigh, Merovech.

CONEY ISLAND, CINCINNATI, O.
[For fast track.]

1—Sweepen, Jawapa, Chieftain.
2—Amillian, Would Dare, Wazayata.
3—Vango, Little Cynic, Exotude.
4—GILBERT ELSTON, Lynvete, Arson.
5—Mountainy Man, Four Spot, Integrity.
6—Super Toy, Representative, Habanero.
7—Dusky Lass, Racketeer, Who Win.
8—By Product, Bardstown Skirl.

DETROIT, MICH.
[For sloppy track.]

1—Sun B., Charlie, Baigdora.
2—Brass Buttons, Myturn, Idle Along.
3—Hymargue, Imperial Bob, Suncircle Blaze.
4—Ladino, Bright Knot, Don Vern.
5—SAD KNIGHT, Bright Bubble, Whisking.
6—Fritter Circle, Tremolo, Main Event.
7—Sweetman, Polygeny, Ruckus.
8—Dr. Syntax, Sun Worship, Polyp.

BELMONT PARK, N. Y.
[For fast track.]

1—Mantagna, Royal Romp, Great Lover.
2—Spanish Way, Black Watch, Sunny Tom.
3—Matilda, Chief Mourner, Desperado.
4—WATCH HIM, Azucar, Lady Reigh.
5—Bird Lore, Dunfox, Foggy Night.
6—Pompeius, Gentle Knight, Anarchy.

Daily Doubles

LINCOLN FIELDS.
Wise Eddie and Joseph J. G. $38.10
DETROIT.
Miss Premier and High Clover $22.40
CONEY ISLAND.
Simple Flower and Vote Boy $31.20

NEWS FROM THE RACE TRACKS

DETROIT ENTRIES.

FIRST RACE—Purse $800, claiming, 4 year olds and up, 6 furlongs:

*Rempli	106	Charlie	115
Sun B.	112	*Ikard	106
*Crittall	106	Prancing Step	111
Lemon	115	*Ono	110
Sally Van	103	Blind Luck	111
Baigdora	111		

[illegible]

CONEY ISLAND ENTRIES.

FIRST RACE—Purse $600, maidens, 2 year olds, colts and geldings, 5½ furlongs:

Jawapa	112	Highland Downs	112
Chieftain	112	*Thistle Jock	112
Play Master	112	Sweepen	112
Prince Fluz	112		

SECOND RACE—Purse $600, maidens, 3 year olds and up, 6 furlongs:

Jewel Box	104	Amillian	107

[illegible]

ROCKINGHAM RESULTS.

FIRST RACE—Purse $800, claiming, 3 year olds and up, 5½ furlongs:

Marge, 106 [Haines]	6.00	3.70	3.00
True Romance, 104 [Peters]		4.20	3.50
Flat Rock, 112 [Porter]			5.20

Time, 1:06 4-5. Caterer, Meeting Place, Zombro, Sonnelli, Yap and Suspicious ran.

SECOND RACE—Purse $800, claiming, 3 year olds and up, 5 furlongs:

[illegible]

ROCKINGHAM PARK ENTRIES.

FIRST RACE—Purse $800, claiming, 3 year olds and up, 6 furlongs:

*Cogay	104	*Secular	102
Wise Revue	109	Lauretta Nash	109
*Hasty Peter	112	*Tennie B	109
Mint Paragon	112	Happy Surprise	112
*Finnic	107	*Vacillate	109

SECOND RACE — Purse $800, claiming, maiden 2 year olds, 6 furlongs:

*Una O	100	*Sundrops	100

[illegible]

BELMONT PARK ENTRIES.

[illegible]

DETROIT RESULTS.

[illegible]

CONEY ISLAND RESULTS.

[illegible]

BELMONT PARK RESULTS.

[illegible]

NEW YORK BOND TRANSACTIONS

DOMESTIC.

[illegible]

UNITED STATES GOVERNMENT BONDS.

[illegible]

UNITED STATES TREASURY CERTIFICATES.

[illegible]

FOREIGN.

[illegible]

RUBBER.

NEW YORK, Sept. 6.—(AP)—Crude rubber futures [illegible] September, [illegible] nominal; December, [illegible] January, 16.81c nominal; [illegible] 15.82c nominal.

FEDERAL BONDS RALLY SHARPLY ON NEW RULING

Guaranteed Issues Given Equal Bank Rating.

BOND AVERAGES

Domestic.

	Yesterday.	Previous day.	Month ago.	Year ago.
Rails	73.44	73.61	73.61	71.51
Industrials	89.75	89.80	90.91	81.04
Utilities	82.12	82.47	82.00	76.73
Combined	79.09	79.87	80.01	75.19
Foreign.				
10 gov. iss.	107.34	107.12	110.77	101.86

[Chicago Tribune Press Service.]

New York, Sept. 6.—Interest in bonds again centered on the government group, but this time the behavior of that group was more edifying. On an insistent demand which many dealers described as support, most of the direct obligations of the treasury quickly made up all of their Wednesday losses.

Transfers totaled $13,354,000, par value, with the governments accounting for some $8,620,000 compared with $8,750,000 in the previous session.

Home and Farm Bonds Rise.

Home Owners Loan and Federal Farm Mortgage obligations were the liveliest gainers of the government section following a ruling by the controler of the currency that these issues, which are fully guaranteed both as to interest and principal, can hereafter be listed by national banks in their condition statements as direct federal loans. It was explained that, heretofore, some banks had hesitated to buy these bonds because it was necessary to report them separately from other government issues.

Bankers did not believe the controler's ruling added any intrinsic value to the government obligations. But it was held, nevertheless, that their attractiveness as a bank asset might be augmented since the appearance of bank liquidity would be thus increased.

Federal Farm 3s rallied a point and the 3¼s were up 13-32ds. Home Loan 3s advanced a point, and the 4s recovered 26-32ds.

Treasuries Lose Part of Gain.

The Treasury loans moved up 2-32ds to 10-32ds, but most of these did not close at their day's best figures.

In view of the light trading price changes in the corporation divisions generally were meaningless. Most of the rails were down slightly and some of the utilities and industrials were a trifle heavy.

South American loans were again in some demand, with the Argentines, Brazilians, Chileans and Colombians getting up fractions to a point or so. Some of the Berlin City bonds dropped around 5 and 6 points. German government 7s, however, advanced a point and the 5½s were ⅝ higher. Japanese issues steadied after their yesterday's softness. Rotterdam City 6s gained 2 points.

INVESTORS' GUIDE

If you wish information about investments, including real estate bonds, or insurance, write to The Tribune Investors' Guide. Inclose stamped, self-addressed envelope for reply. Answers of public interest are published, but inquirers' names are never revealed. Beyond care in securing information The Tribune assumes no responsibility.

Friday, September 7, 1934.

[Copyright: 1934: By The Chicago Tribune.]

Pennsylvania Power and Light.

Investors' Guide: I am taking the liberty of asking you for information on Pennsylvania Power and Light 4½s, due 1981. Are the bonds listed?—Mrs. B. F. J.

Answer: Pennsylvania Power and Light company serves a wide territory in Pennsylvania, mostly east of the Susquehanna river and north of Philadelphia. Population of the district is estimated at 1,688,000. Electricity is furnished to 633 communities and gas to 29. The company is controled by Lehigh Power Securities corporation, which, in turn, is a subsidiary of National Power and Light company.

Operating revenues for the 12 months to June 30, 1934, were $33,664,000, about $1,100,000 more than during the preceding 12 months. Increased taxes and higher costs for labor and material offset the rise in gross, and fixed charges were covered only 2.50 times, against 2.54 times for the 12 months to June 30, 1933.

Gross for 1933 was $32,749,000, against $33,623,000 for 1932 and $34,983,000 for 1931. Charges were covered 2.50 times in 1933, 2.58 times in 1932, 2.62 times in 1931, and 2.91 times in 1930.

On Dec. 31, 1933, current assets were $18,222,000 and current liabilities were $9,318,000.

The first 4½s, due 1981, are outstanding in the amount of $121,000,000. They are secured by a first mortgage on all fixed assets of the company, subject to minor noncallable divisional issues, cash for the redemption of which has been segregated. The 4½s are listed on the New York Stock exchange. They are sound.

Advance Aluminum Castings.

Investors' Guide: Please send me available information on Advance Aluminum Castings.—B. A.

Answer: Advance Aluminum Castings corporation, formerly Super Maid corporation, manufactures aluminum products. Among those items produced are cooking utensils, vending machines, electric washing machines, and waffle irons. Plants are in Chicago and Rockford, Ill.

Sales since 1929 have declined steadily and the company in the period has been unable to operate at a profit. The four year record of earnings follows:

	Net sales.	Net loss.	Loss per share.
1933	$ 685,000	$198,000	$1.36
1932	856,000	310,000	2.13
1931	1,696,000	516,000	3.54
1930	2,983,000	235,000	1.61

On Dec. 31, 1933, current assets, including $30,000 cash, were $200,000, and current liabilities totaled $119,000. Working capital dropped to $81,000 from $248,000 the year before. Net worth was $797,000, against $1,123,000 on Dec. 31, 1932.

Capitalization consists of 151,500 shares of $5 par stock, on which nothing has been paid since Nov. 1, 1930. It is just a speculation.

LOREE URGES CITIZENS WAR ON NEW DEAL

Declares U. S. Plan Retains Crisis.

Bluff Point, N. Y., Sept. 6.—[Special.]—Interference with economic laws is the chief reason for the persistence of the present crisis, Leonor F. Loree, president of the Delaware and Hudson railroad, asserted today at the annual meeting of the company's freight and ticket agents' association.

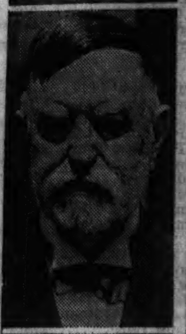

L. F. LOREE.

"Constant efforts should be directed against any 'planned economy' which involves complete control of industry by the government and regimentation of the people," he said. "Planned economy is simply communism, but thus far the New Deal has not had the courage to so designate this movement."

Recurring economic crises formerly were overcome by the recuperative force of society, the economic laws working without obstruction, he said, "but in the present period the interference of public authorities, the great power of labor syndicates, and the doles given to the unemployed obstruct those laws from operating in the direction of normalcy.

"Incipient Stage of Revolution."

"This nation today is in the incipient stage of an industrial, economic, and social revolution. Preliminary maneuvers are under way for a complete overturn of the theories of government which have held in this country since it became a nation. It is a struggle between collectivism and individualism. Transforming our political system into a federal burocracy is not an event about which to be academic, and no one with faith in our institutions and old time liberties can but be deeply stirred at the prospect now confronting our people.

"The highest obligation of citizenship demands that we protect ourselves from those influences which are so subtly at work undermining the constitution and tinkering with an economic structure that has made us the most prosperous people in the world.

"Today we are threatened by the false prophets of socialism and our people confused and threatened with division by propaganda apparently largely financed and directed from abroad. As was the case in 1861, the republic cannot endure half slave, half free, since under the New Deal compulsion has supplanted coöperation.

Will Change Pattern of Life.

"The measures now being executed or proposed will change the pattern of our life. Everything would be controled or operated according to a wave of the wand in the hand of the brain trust. These revolutionary remedies are based not upon a study of the actual ills of the nation but upon a socialistic conception of what ought to be the matter with our body politic.

"At first many of the remedial schemes were experimental, but pretense is now abandoned, and in the congressional session next January the main battle of Americanism against state burocracy will decide whether the emergency measures adopted by the last congress shall become permanent laws of the land or whether we shall again be forced to rise to defend the constitution.

"We must become active in behalf of sound government. We want no state where individual initiative and self-guided development would be merged or lost. There must be creative enterprise and productive capital.

Says Compulsion Won't Work.

"It can never be created by compulsion, and no effective substitute has ever been found. The law of nature knows or owes no permanent security save to individuals or industries or nations which demonstrate their creative power by survival and growth.

"For the first time our government is encouraging millions to rely upon it for support, thereby transforming a self-reliant people into a nation of idlers and political wire pullers. As an example, in the drouth area farmers must sign away all liberty of action to obtain relief funds.

"We must demand a continuance of an economic order based on the individual rights and liberties guaranteed by the constitution and at the same time oppose any violation or distortion of that constitution to achieve Socialist or Fascist objectives in our governmental, economic, and social system."

Pre-election Boom Believed Treasury Aim

BY HOWARD WOOD.

Governors of the twelve federal reserve banks yesterday met in Washington in a special session called by the treasury department. Ostensibly, this gathering was for the purpose of advising the treasury on its fall refinancing program. Actually, it was understood to be for the purpose of spurring efforts to expand the flow of bank credit in time to give business a stimulant before the all important fall congressional elections.

The treasury has little need for the advice of the governors of the federal reserve banks at this time. Treasury officials are in constant communication with heads of the New York Reserve bank and thereby have constantly at hand practically all the sources of bank and bond market information.

According to well authenticated reports the governors of the reserve banks were called down to Washington not to talk but to listen. If there was talk about the forthcoming treasury bond sale, it was probably in the nature of treasury instructions to the reserve banks to stand ready to buy any bonds not subscribed for by the public.

During the next two months the administration is expected to make every possible effort to goad lagging business into a boastworthy preëlection spurt. As part of this big effort a meeting will be held in Washington early next week to devise means of spurring bank loans by easing the requirements made of banks by the bank examiners.

Yesterday's special session of reserve bank heads was only the beginning step. National bank examiners, federal reserve examiners, and representatives of the Federal Deposit Insurance corporation are to collaborate on uniform rules of procedure which are aimed at encouraging bankers to lend money more liberally.

Bank examiners are to be asked to be less severe in their appraisals of bank assets in order that the government may persuade bankers to tie up more of their funds in less liquid loans.

Business Ready to Go Ahead, but Needs Encouragement.

G. B. Post, head of the well known New York brokerage house of Post & Flagg, put himself in the minority of those financial experts who are willing to say for publication what they think about present conditions:

"I came back from a six week vacation," he says, "to find Wall street in a very perturbed state of mind, and no wonder. The business world is all set and ready to go ahead with only a little encouragement from Washington. It was hoped that Mr. Roosevelt on his return from his long vacation would say something to help business, but nothing of the sort has happened.

"Business must take up part of the burden now borne by the government, or else we are bound to have a further devaluation of the dollar and a material one.

"I see no reason to sell good securities now. The question for the investor to consider is whether he would rather have money or good securities. I should personally much rather have some of our standard shares than I would cash just now, for it is likely that the buying power of the dollar may be even cut in two before long."

Informed Chicago Banker Gives View on Inflation.

A well known but publicity shunning Chicago banker who was shrewd enoug hto predict the nationwide bank moratorium six months before it occurred yesterday made this observation about the behavior of people and the performance of prices during a period of currency debasement.:

"Everybody seems to take it for granted that inflation of the currency should cause prices of stocks and commodities to rise in proportion. I don't think that such a result should necessarily follow.

"The reasoning is that when people lose confidence in their money they immediately start exchanging it for shares of stock and for goods. I think that reasoning is fallacious.

"My wife says that while there is this uncertainty about the value of the dollar we'd better refrain from making any unnecessary purchases and keep a good cash reserve until things clear up a little. Most people figure it that way. You've got to scare them badly to scare them into spending their money.

"By the time you frighten people into spending enough to cause an inflation rise in prices you've just about ruined the currency."

This is worth thinking about. In Germany people were still hoarding paper marks when the value of the mark in foreign exchange had depreciated 97 per cent.

When inflation gets to a place where the citizen has to lug a suitcase to carry his money, he's scared of it and tries to spend it fast. But by the time any currency gets that far it's time to ring down the curtain.

Bids Asked on 75 Million Treasury 182 Day Bills

Washington, D. C., Sept. 6.—(AP)—The treasury tonight anounced it was inviting bids for $75,000,000 of 182 day bills which will be sold on a discount basis to the highest bidders. They will be dated Sept. 12.

Walgreen Company Votes Usual Preferred Dividend

The Walgreen company yesterday declared the usual quarterly dividend of $1.62½ a share on the 6½ per cent preferred stock, payable Oct. 1 to stock of record Sept. 20.

MONEY PRICES—EXCHANGE

	Yesterday.	Wed.	Week ago.	Year ago.	Old par.	New par.
Gold, per fine oz...	$35.00	$35.00	$35.00	$20.67	$20.67	$35.00
Silver, per oz......	.4950	.4950	.49625	.37	....	....
Dollar	*.5865	*.5864	*.5853	*.6946	1.00	‡.5906
Dollar	†.9930	†.9928	†.9909	1.00	1.00	1.00
British pound	5.0025	5.00	5.0150	4.5450	4.8665	8.2397
French franc	.0668	.0668125	.0669375	.0564	.039179	.066335
Canadian dollar ...	1.0275	1.02625	1.0225	.9525	1.00	1.093125
German mark	.401	.399	.3995	.3436	.2382	.4033
Italian lira	.08695	.08695	.087	.076	.0526	.0891
Swiss franc	.3307	.331	.3314	.2782	.1930	.3267
Dutch florin	.6862	.6864	.687	.5805	.4020	.6806

*Calculated on the old par of the French franc. †Calculated on the new par of the French franc. ‡New gold value of the dollar relative to its old gold value. This new gold value is the basis on which the new pars of foreign currencies are calculated.

Exports of the United States, Ahead of Year Ago, Now Approaching 1931 Volume

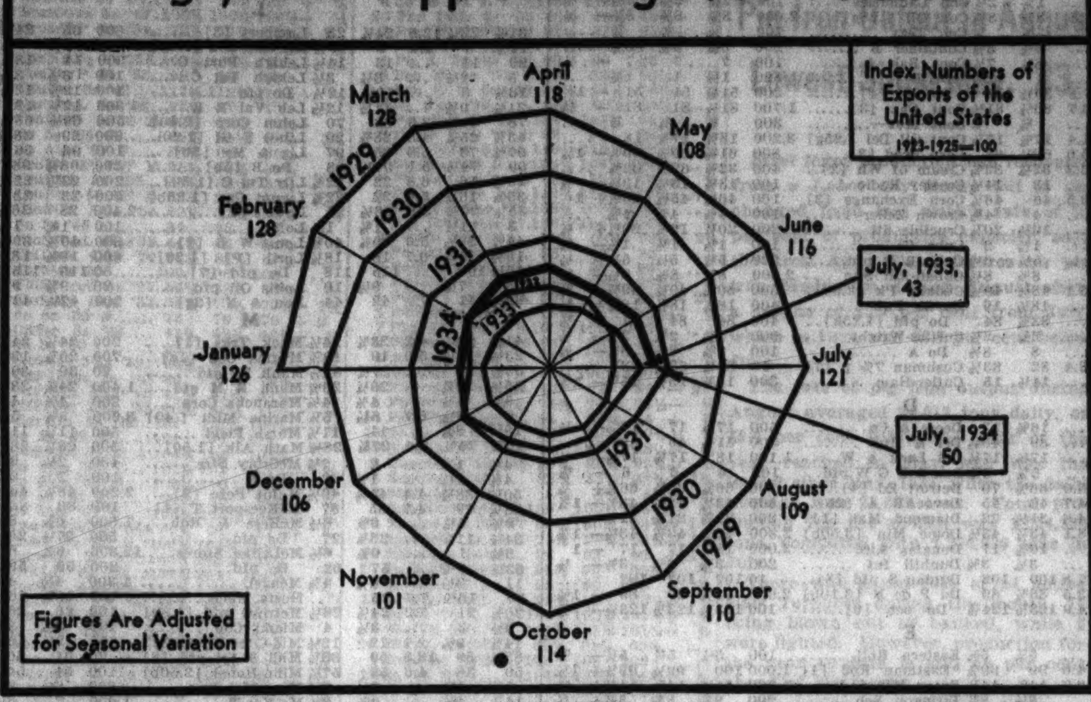

Charge Home Repair Loans Cost 11.45%

Washington, D. C., Sept. 6.—(AP)—The Home Owners' Protective Enterprise, an association with offices here, asserted in a statement tonight that James A. Moffett, housing administrator, had been distributing information about federal regulations on repair loan costs that would be "an inexcusable deception of the public were it not so patently grotesque."

The organization made this statement after saying that Moffett at a recent press conference had "urged borrowers to reflect that their money was costing only $5 per hundred, even though their monthly repayments of principal and interest swelled the lenders' yield to 9.72 per cent." The enterprise contended that the average cost on three year repair loans under housing administration regulations is 11.45 per cent per year.

How Charge Is Figured.

It explained that "this average under existing regulations can legally be extracted because such regulations fix the maximum of 5 per cent discount per year per original face amount of the notes, while they require that the loan must be reduced by equal monthly instalments."

"Thus a three year loan declines steadily throughout the 36 months, while the financing charge remains fixed as if the borrower had the entire loan for three years," the statement said. "On such a three year loan the average actual financing cost for the first year is just under 7 per cent. For the second year it is approximately 11 per cent, and for the third year the average will run in the neighborhood of 30 per cent.

Takes Three Year Average.

"These three yearly averages, correctly weighed over the three years, reveal an actual average of 11.45 per cent financing cost per year."

The enterprise asserted that the housing administration's repair loan regulations "are not expressing the purpose of the President's thoughts either for the home owners or the unemployed in the home building industries."

It also criticized Moffett on the ground that the housing administration's press releases and illustrative tables of calculation "serve only to throw the borrowing public off its guard, while lending agencies may go their way making the maximum charges permitted under the official regulations and claiming legally the benefit of government insurance and liquidity."

N. Y. Stock Exchange Seats Bring $90,000 Off $5,000

[Chicago Tribune Press Service.]

New York, Sept. 6.—The New York Stock exchange announced the sale of two memberships for $90,000 each, this price being a drop of $5,000 from the last previous sale on Aug. 20. Last month four seats were sold, all at $95,000. The low for the year was $83,000 on March 27. A membership on the Commodity Exchange, Inc., was sold at $2,400, an increase of $50 over the previous sale.

MARGIN CLERKS MUST GO TO SCHOOL TO FIND OUT WHAT MARGIN IS

Margin clerks and other employés of La Salle street brokerage houses who for a large part of their lives have been explaining the mysteries of margins to their customers learned yesterday that they weren't so smart and that they would have to go to school to find out just what a margin is. Further, they were informed that their course likely will be extremely complicated.

The realization that the margin rules now may be as difficult for themselves to understand as they have been in the past for many amateur speculators came with an announcement by Thaddeus R. Benson, chairman of the Chicago Association of Stock Exchange Firms, that the association will open a school to give instruction regarding the margin requirements to be issued by the federal reserve board under the securities exchange act of 1934. The heads of the brokerage houses as well as employés are invited to attend the classes.

"While we expect the rules and regulations covering margins to be fair, we believe that they will of necessity be complicated and will present many problems which can best be solved by group instruction and discussion," Mr. Benson said.

The margin requirements which were worked out under the guidance of the New Deal's brain trusters will become effective Oct. 1.

TWO OF 6 FISHER BROTHERS LEAVE GENERAL MOTORS

Detroit, Mich., Sept. 6.—[Special.]—Resignations of Fred J. and Charles T. Fisher, members of the noted group of Fisher brothers, from the General Motors corporation were announced here today by Alfred P. Sloan Jr., president. Four other Fisher brothers will remain with the company. The seventh and youngest brother, Howard, is connected with other Fisher interests.

FRED J. FISHER.

The announcement issued by Mr. Sloan said that Fred J. and Charles T. Fisher were retiring from the corporation to devote their time to their personal interests, including Fisher & Co., an investment company of the Fisher group.

The two brothers organized the Fisher Body corporation in 1908. Since the consolidation of that corporation with General Motors in 1926 in a $208,000,000 deal they have been vice presidents and directors and members of the finance and executive committees of the parent organization.

When a boy Fred, the eldest brother, told a friend that his ambition was to have $50,000 at the age of 50. His retirement comes seven years late, but his financial goal probably has been reached a thousand times over.

The four brothers who will remain with General Motors are Lawrence P. and Alfred J. Fisher, members of the operating staf, and William A. and Edward F. Fisher, who are in charge of the Fisher body division.

DOLLAR GAINS, SHUTTING OFF GOLD EXPORTS

[Chicago Tribune Press Service.]

New York, Sept. 6.—The dollar continued to hold above the gold export point today, shutting off for the time being the flow of gold to France. Following the previous day's fall in French exchange, the franc dropped to 6.67¼ cents this morning, about 2 points under the price at which gold exports can be made, but in the afternoon it recovered to close at 6.68 cents, off ⅛ point on the day.

Sterling was relatively steady with a range of from $5.00⅞ to $4.99½ and a closing quotation of $5.00¼, up ¼ cent from Wednesday. Other exchanges took their cues from the pound and the franc and moved within close limits.

There was conjecture in the foreign exchange market over the possibility that Wednesday's recovery in the dollar had been stimulated by sales of francs on the part of the exchange stabilization fund with a view to "dressing up" the dollar in advance of the Sept. 15 financing. Evidence to this effect was, however, slim, consisting merely of the fact that one bank which has in the past acted on behalf of the treasury was an active seller of francs.

The price of gold in London rose 1½ pence to 140 shillings 8 pence a fine ounce [equivalent to $35.18], and bars valued at $229,056 were sold.

SEVERAL FIRMS TAKE FAVORABLE DIVIDEND ACTION

Devoe & Reynolds company yesterday declared the usual extra dividend of 25 cents on its common A and B shares in addition to the regular quarterly dividend of 25 cents, all payable Oct. 1.

Noblitt-Sparks Industries, Inc., yesterday raised the dividend rate by declaring a regular quarterly payment of 30 cents a share, payable Oct. 1 to stock of record Sept. 20. Previously dividends had been at the rate of 25 cents quarterly.

Directors of the R. J. Reynolds Tobacco company declared the usual quarterly dividend of 75 cents on the common stock, payable Sept. 18 to stock of record Oct. 1.

Mead, Johnson & Co. declared an extra dividend of 25 cents on the common, payable Oct. 1.

The Square D company declared a dividend of 27½ cents on the $2.25 preferred A, payable Oct. 1, on account of accumulations which will amount to $6.32½ a share after this payment.

The Industrial Rayon corporation declared a dividend of 42 cents, payable Oct. 1, with the provision that payment will be made only with respect to shares exchanged.

RFC Chief Finds 'Good Loans' Scarce

[Chicago Tribune Press Service.]

Washington, D. C., Sept. 6.—Bankers and industrialists were absolved today by Chairman Jesse H. Jones of the Reconstruction Finance corporation of any responsibility for the disappointing results under the loans to industry act.

Only $9,149,250 had been authorized by the RFC in loans for this purpose as of Aug. 31, and less than $400,000 of this had been disbursed. Even less had been authorized by the federal reserve banks.

The chief obstacle in the way of such loans was the uncertainty on the part of both bankers and industrialists that markets could be found for the manufactured products that would result from the loans, Mr. Jones said.

Jones Finds "Good Loans" Lacking.

Commenting on the observation of Chairman Leo T. Crowley of the Federal Deposit Insurance corporation that banks of the country could safely lend more than five billion dollars to business and industry to bolster the recovery program, Jones said he was sure the banks could make more than five billion dollars of "good loans." The difficulty was not so much a reluctance of bankers to make loans to finance business and industry, said Jones, as a lack of demand for "good" loans. He added that the banks, as well as Crowley, knew that they were now "too liquid," and that they would be better off if the extent of their liquidity were reduced from 54 to 40 per cent.

Reporting today on the condition of the RFC, Chairman Jones said that of $1,665,356,994 of cash disbursements to 7,270 banks and trust companies, $1,070,451,703, or 64 per cent, had been repaid. Total loan authorizations to banks and trust companies since the corporation's establishment in February, 1932, amounted to $2,217,973,198.

Grand Total Is $7,944,240,739.

Total authorizations and commitments by the RFC for all purposes as of Aug. 31, amounted to $7,944,240,739, the corporation's monthly report disclosed. This amount included disbursements of $700,274,739 to other governmental agencies and $799,576,654 to states for relief.

Disbursements by the corporation to other than government agencies or for relief purposes amounted to $4,300,651,295 and of the latter sum, $1,907,258,415 has been repaid.

Authorizations were made for the purchase of preferred stock, capital notes and debentures of 6,397 banks and trust companies aggregating $1,112,479,889 and 998 loans were authorized in th eamount of $32,654,424 to be secured by preferred stock, a total authorization of $1,145,134,313.

Loans authorized for distribution to depositors of 2,386 closed banks aggregated $970,765,764. Repayments totaled $24,637,911.

NEWSPAPERS AID WIRE FLOWER BUSINESS GROW

Denver, Colo., Sept. 6.—(AP)—Frank J. Baker, president of the International Florists' Telegraph Delivery association, told delegates to the annual convention today that the telegraph flower business is 17 per cent ahead of average business in other fields, because of newspaper advertising.

"In addition to our national advertising activities, it has been a policy of my administration to encourage individual members to advertise locally in their newspapers," he said.

Commission Orders in Listed and Unlisted Securities Promptly Executed

HORNBLOWER & WEEKS
Established 1888
39 South La Salle Street
CHICAGO
Members New York, Boston, Chicago, Cleveland, Philadelphia, Pittsburgh and Detroit Stock Exchanges

STOCKS BREAK; SELLING STORM IN FINAL HOUR

Silver Mining Issues Are Hit Hardest.

[Chicago Tribune Press Service.]

New York, Sept. 6.—A sudden selling squall broke over the stock market in the final hour of trading today, converting early gains into net losses of 1 to 2 points over a wide range.

Silver mining issues bore the brunt of the attack. U. S. Smelting, which in the forenoon had duplicated its 1934 peak of 141, was battered down to 125½, a net loss of 14½ points, under a drumfire of liquidation with orders pouring in from all points of the compass. Howe Sound was another outstanding target and finished 4½ points lower. American Smelting, Cerro de Pasco, McIntyre, Dome Mines and other members of the group sold off 2 to 3 points, while Alaska Juneau, leader in market activity in the early dealings, as it had been yesterday, lost nearly a point.

Metals Fall as Dollar Rises.

The break in the metals came in the face of a steadily strengthening dollar and a rather impressive rally in government bonds, and caused no little excitement around the board rooms. From all accounts one reason for the sudden disfavor of U. S. Smelting—although obviously not the only one—was a report going the rounds that the corporation's earnings would fall far below predictions of as high as $15 a share this year.

The rumor apparently furnished the signal for the drive, but opinion among the rank and file was that certain holders of the shares had come into possession of "inside information" of some kind and were making haste to unload their holdings as quickly as possible. As usual, there was a disposition to hook up the development with some supposed change in the inflationary winds that have been whipping about the street ever since the inauguration of the New Deal era.

Selling Movement Spreads.

The selling movement spread rapidly from the silver group to the rest of the list. Railroad issues, which had been favorites in the morning session, when fractions to around 2 points were piled on the peaks of yesterday's price upturns, joined in the retreat and came out about as badly shaken as other sections. Atchison finished with a 2 point loss instead of the 2 point gain it had run up in the forenoon. Union Pacific, up at one time to 100¼, tumbled to 96½, a net decline of 2¾. New York Central surrendered its plus sign and gave up more than a point of its Wednesday closing price.

Chrysler turned weak in the automobiles and General Motors went down with it. Allied Chemical, which was prominent on the upside yesterday, closed the session 5¾ points lower. Du Pont dropped nearly 2 points below the line and other standard industrials ceded ground easily.

Other Leaders Decline.

American Can, California Packing, J. I. Case, Montgomery Ward, Kennecott Copper, Bethlehem Steel, Johns Manville, and National Distillers were among shares showing losses of 1 to nearly 3 points at the finish.

Oil and aviation descriptions were comparatively quiet, but they had to pay toll on the turnabout with the rest. Most of the utilities drifted lower, although Consolidated Gas and one or two others stood up better than many others in the so-called pivotal class.

Volume picked up substantially on the decline, the day's total mounting to around 603,000 shares, compared with 480,000 yesterday.

Midweek trade news with a market bearing was largely neutral. However, discouraged by the prolonged seasonal lull in industry and the outbreak of violence in the textile strike, traders were reluctant to follow yesterday's rally in stocks.

"Boss" of New Taxes

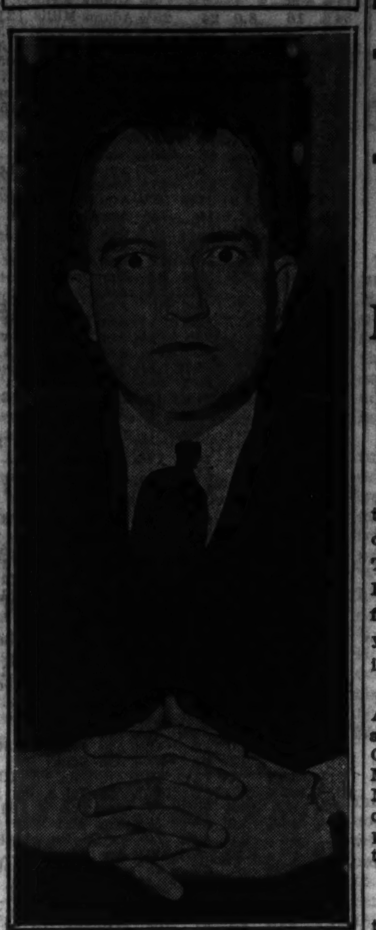

PROF. ROSWELL MAGILL.

NEW TAX LEVIES WILL BE SHAPED BY PROFESSORS

Dr. Magill in Charge of Treasury Plan.

Washngton, D. C., Spt. 6.—(AP)—Secretary Morgenthau today placed the shaping of treasury tax recommendations entirely in the hands of Dr. Roswell Magill, treasury adviser and a member of the Columbia university faculty, who has just returned from a study of the British tax system.

The survey of taxation which has been conducted by a corps of college professors and instructors under the direction of Dr. Jacob Viner, a special assistant to Morgenthau, will be placed at Magill's disposal. Viner will confine himself largely to banking and currency problems which have also been under scrutiny during the summer.

Formulate New Taxes.

The ways and means committee already has experts at work on the formulation of tax proposals and members of the committee expect to begin work on them soon. Half a billion dollars of various forms of special taxes go out of existence within the near future.

Magill expects to make public a formal report of his investigation shortly, and this will be followed by a report of the Viner group.

Morgenthau expressed doubt that any of the treasury's conclusions on needed taxation would be disclosed prior to the delivery of President Roosevelt's message to congress in January. He also said the department's experts were available to the ways and means committee whenever it chose to call on them.

Magill to Study Program.

Magill will begin study of a legislative tax program immediately. It was indicated he probably would work up a number of alternative programs for raising the money necessary to finance the government next year and that these would be considered later in the fall by treasury and other governmental officials.

Morgenthau told reporters he had received several hundred letters in response to his radio suggestion that any one having a question about the government's financial program write to him direct.

"The general tone was friendly," Morgenthau said.

"Were all the questions answered?" he was asked.

"All the letters were answered," Morgenthau replied.

AUTO COMBINE TO VIE WITH 'BIG THREE' PLANNED

Move Launched by Auburn Company.

BY WILLIAM YATES.

Rumors that several independent automobile concerns are discussing a consolidation to compete with the Big Three of motordom—General Motors, Ford, and Chrysler—are backed by facts, but negotiations have not yet reached the trading table stage, it was learned yesterday.

The move was launched by Auburn Automobile company, which has been a major factor in the discussions. Other concerns are the Pierce-Arrow Motor Car company, Graham-Paige Motors corporation, Hupp Motor Car company, and the Reo Motor Car company. Hudson, often mentioned in the rumors, is not included.

Would Cut Tool Costs.

Competitive difficulties imposed upon the independent dealer by the New Deal, together with the expenses of higher tool costs per car than those of the Big Three, are largely responsible for the proposals. By merging and manufacturing a complete line of cars the millions spent annually in tools could be spread over several models, applying a feature used on a high priced model one year to a lower priced line the next instead of scrapping the equipment.

Should the deal go through the Duesenberg, made by a subsidiary of Cord corporation, which controls Auburn, would head the line, according to reports. Next would come the Pierce-Arrow and Cord, followed by Auburn and either Graham or Hupp in the low priced class.

New Lineup of Officers.

Whether a merger results or not Auburn plans to intensify its efforts in the automobile world. This is seen in personnel changes of the last month. Roy H. Faulkner has returned as president after two years with Pierce-Arrow. Faulkner is known as an aggressive motor car executive whose ability to build up sales has been amply demonstrated.

L. B. Manning, youthful executive whose rise in the transportation world has been as rapid as that of his chief, Errett Lobban Cord, has been named head of the Cord corporation to succeed Cord following his flight to England several months ago to escape threatened kidnaping of his children.

W. H. Beal, former president of Auburn, was made vice president of the Cord corporation and assistant to Manning, while H. T. Ames, president of Duesenberg, was appointed vice president of Auburn.

Had Phenomenal Record.

Auburn had a phenomenal record as a money maker until a few years ago, confining its activities to the specialty field and usually offering a car of outstanding design. In 1931 it slipped back into the general group and sales fell. At the same time the Cord interests began an intensive cultivation of the aviation field through acquisition of Stinson Aircraft and Aviation Corporation of America.

The group has not made the money it thought it should, however, and with present low priced airmail contracts and the difficulty of showing a profit from aircraft manufacturing offering little hope for the next few years it was decided to concentrate on automobiles.

A consolidation such as that under discussion, officials reasoned, would enable them to build up a sales organization which could compete with the larger firms. And this is the goal they set out to do.

Neither Auburn nor Cord officials will discuss the proposed consolidation, although they do not deny the plan is under way. It is expected the mergers would be effected through an exchange of stock and possibly some cash.

We own and offer, subject to prior sale

$1,000,000

City of Chicago, Illinois

4% General Obligation Bonds

Amount	Maturity	Amount	Maturity
$14,000	January 1, 1937	$94,000	January 1, 1944
65,000	January 1, 1938	25,000	January 1, 1945
94,000	January 1, 1939	70,000	January 1, 1946
24,000	January 1, 1940	60,000	January 1, 1947
20,000	January 1, 1941	312,000	January 1, 1948
84,000	January 1, 1942	82,000	January 1, 1949
40,000	January 1, 1943	16,000	January 1, 1950

Priced to yield 4.25%

Detailed information contained in a prospectus which may be had upon request.

A.C. ALLYN AND COMPANY
Incorporated
Chicago New York

STOCK EXCHANGE WILL REGISTER UNDER NEW LAW

Costs to Be Passed on to Customers.

[Chicago Tribune Press Service.]

New York, Sept. 6.—Governors of the New York Stock exchange voted today to apply for temporary registration under the securities exchange act of 1934 and at the same time voted that the fee for registration must be passed on through the broker to the customer. It is estimated that this fee may range between $500,000 and $1,500,000 annually, depending on the volume of trading and the price level of securities.

The fee, which amounts to 1-500 of 1 per cent of the value of transactions on exchanges, is the equivalent of 1 cent on each transaction of $500. Transactions amounting to less than this will be taxed in full, and the full tax will also apply to all other fractions above $500.

No Rule on "Breakage."

What disposition will be made of the "breakage," or the amount collected by brokers on individual transactions over the amount required to be passed on to the exchange and thence to Washington on the gross bulk of transactions, has not been determined.

This "breakage" would occur, for example, if a customer in the stipulated period had one transaction totaling $400 and another totaling $550. The fee on the first would be 1 cent and on the second 2 cents, but the gross fee on the total of $950 would be only 2 cents.

New Bookkeeping Required.

The provision for passing on the registration fee to the customer calls for a system of bookkeeping entirely new in the brokerage community. Heretofore, no record has been kept as to the value of transactions. This provision of the new law, however, means that the brokerage firms must multiply the number of shares on account by the cost or sales price and total the aggregate periodically.

The effort of the stock exchange to speed up applications for registration of securities on its list by filling out the forms for the various issuers has stimulated the response. Today it was reported that 502 issuers of 1,412 had sent in their forms. It was stated also that the exchange probably would make applications on behalf of approximately 200 issuers which are foreign governments, foreign corporations, companies in bankruptcy, or companies in reorganization.

EXPECT ALL TO FILE HERE.

M. J. O'Brien, president of the Chicago Stock exchange, yesterday said no shrinkage of listings is expected here as a result of the registration requirements of the securities and exchange commission.

Three-sevenths of the 351 firms now listed have applied for registration, he said, and all but a few bond issues in which there is little or no trading are expected to file by the deadline set for next Wednesday. Exchanges must file their lists with the commission by Sept. 15. There has been no intimation of an extension of time, Mr. O'Brien said.

CORPORATION EARNINGS

The following net incomes were reported yesterday:

	1934.	1933.
NINE MONTHS ENDED JULY 31.		
Grief Bros Coop	$ 212,334	$ 2,438
EIGHT MONTHS ENDED AUGUST 31.		
Alaska Juneau	†1,558,750	†939,500
SIX MONTHS ENDED JUNE 30.		
Colon Oil & C Dev	*83,194	*640,295
Heyden Chem	285,033	....
Mead Johnson	420,408	441,351
Timken Det Axle	204,729	*1,450,062
QUARTER ENDED JULY 31.		
Colon Oil & C Dev	*498,778	*346,182
Grief Bros Coop	69,399	44,574
MONTH OF AUGUST.		
Alaska Juneau	†157,000	†216,500
Pioneer G M	†196,180	†140,150
NET SALES.		
EIGHT MONTHS ENDED AUGUST 31.		
F W Woolworth	164,135,972	148,844,786
S S Kresge	83,016,109	74,053,822
MONTH OF AUGUST.		
F W Woolworth	20,794,945	20,357,877
S S Kresge	10,252,468	9,920,933

*Net loss. †Before taxes and charges.

DIVIDENDS DECLARED

Stock, rate, period.	Payable.	Stock of record.
Am Superpow pfd, $1.50 q	Oct. 1	Sept. 15
Apponaug, 50c q	Oct. 1	Sept. 15
B C Power A, 38c q	Oct. 15	Sept. 30
Cen Aguirre, 37½c q	Oct. 1	Sept. 18
Cont Gas pfd, $1.75 q	Oct. 1	Sept. 15
Devoe & Ray A, 25c q	Oct. 1	Sept. 20
Do 25c ex	Oct. 1	Sept. 20
Do B 25c q	Oct. 1	Sept. 20
Do 25c ex	Oct. 1	Sept. 20
Edison Bros, 25c	Sept. 25	Sept. 10
Equadorian, 2c q	Oct. 1	....
Flintkote, $4	Sept. 8	Sept. 8
Genl Candy A, *25c	Oct. 1	Sept. 25
Granite C Stl, 25c q	Sept. 29	Sept. 17
Ind Rayon, 42c	Oct. 1	Sept. 17
Kaufman D St pfd, $1.75 q	Oct. 1	Sept. 20
Lerner Strs pfd, $1.62½	Sept. 15	Sept. 10
Loews Inc, 25c q	Oct. 1	Sept. 14
Marine Midland, 10c q	Oct. 2	Sept. 14
Natl Candy, 25c q	Oct. 1	Sept. 12
Do 1st pfd, $1.75 q	Oct. 1	Sept. 12
Do 2d pfd, $1.75 q	Oct. 1	Sept. 12
Natl Enamel, 50c q	Sept. 29	Sept. 17
Natomas, 15c q	Oct. 1	Sept. 15
N Y Ship [part], 10c q	Oct. 1	Sept. 20
Do [Fdrs], 10c q	Oct. 1	Sept. 20
Do pfd, $1.75 q	Oct. 1	Sept. 20
Noblitt-Sparks, 30c q	Oct. 1	Sept. 20
Pa Gas & El 7 pf, $1.75 q	Oct. 1	Sept. 20
R J Reynolds, 75c q	Sept. 18	Oct. 1
Rossia Ins, 20c	Oct. 1	Sept. 17
Shattuck [FG] 6c q	Oct. 10	Sept. 20
S W Gas & El 8 p, $2 q	Oct. 1	Sept. 15
Square D A pfd, *27½c	Oct. 1	Sept. 20
Torrington, $1	Oct. 1	Sept. 14
Trico Prod, 62½c q	Oct. 1	Sept. 15
U S Trust, 15c q	Oct. 1	Sept. 20
Walgreen 6½ pfd, $1.62½ q	Oct. 1	Sept. 20

*On accumulations.

DIVIDENDS OMITTED.

Congress Cigar, common.

WHAT STOCKS DID

TRIBUNE AVERAGES.

	High.	Low.	Last.	Net chge.
25 railroads	29.06	28.21	28.22	—.67
25 industrials	133.04	130.58	130.70	—1.56
50 stocks	81.05	79.39	79.46	—1.11
	High.	Low.	Close.	
50 stocks 1 year ago	88.58	86.99	87.28	
50 stocks 2 years ago	72.38	68.77	69.15	

DOW-JONES AVERAGES.

	High.	Low.	Last.	Net chge.
Industrials	94.05	91.67	91.86	—1.83
Rails	36.76	35.71	35.72	—.81
Utilities	20.73	20.26	20.33	—.20

ISSUES TRADED.

	Thurs.	Wed.
Advances	145	315
Declines	320	95
Unchanged	118	115
Total issues	583	525
New 1934 highs	7	6
New 1934 lows	5	4

NEW YORK STOCK TRANSACTIONS

Thursday, September 6, 1934.
Shares sold today.......... 603,330
Year ago.......... 1,070,770

Thursday, September 6, 1934.
Total sales 1934 to date...... [illegible]
Total sales 1933 to date...... [illegible]

[The figures in brackets after name of stock are the present dividend rate.]

Prev. 1934 High.	Low.	Div. yld. pct.	Bid.	Asked.	Description. div. rate, $s—	Sales.	High.	Low.	Close.	Net chge.
					A					
110	89	6.4	108	109	Abr & Strs pfd [7]	70	109	108¾	108¾	— ¼
11½	6	...	7¼	7¾	Adams Exp	600	7¼	7¼	7¼	— ¼
34½	16	8.0	24	25½	Adams-Millis [2]	100	25½	25½	25½ +	½
[illegible]										
61	35½	3.6	56¾	57½	Coml Invest Tr [2]	800	57½	56¾	56¾ —	½
110½	91	5.7	104	105¾	*Do pfd [6]	100	105½	105½	105½ +	2
[illegible]										
30½	24½	7.1	27½	28½	Island Crk C [2]	200	28	27½	27½ —	½
					J					
66¾	39	...	45½	46¼	Johns Manville	1,600	47½	45¾	45¾ —	1¼
					K					
[illegible]										
27½	15½	1.2	17¾	18	*St Jos Ld [.20g]	1,200	18	17½	17½ —	¾
[illegible]										
...	8¾	...	9		Rem-Rand	400	9	8¾	8¾ —	
...	...	...	49½		Do 2d pfd	10	43	43	43 —	
...	2⅝	...	2¾		Reo Mot	100	2⅞	2⅞	2⅞ +	
...	13½	...	13⅝		Repub Stl	3,100	14	13½	13½ —	
...	46⅛	...	47		Do cv pfd	500	47½	46¾	47⅛ —	
		4.8	20½	20¾	Reynolds Met [1]	100	21¼	21¼	21¼ +	
		6.5	46⅛	46½	Rey Tob B [3]	1,100	46¾	46½	46½ +	
...		...	23¼	24	Roan Ant Cop	600	24	23½	23¾ +	
		2.8	7	7⅛	Rossia Ins [.20g]	200	7¼	7⅛	7⅛ +	
		3.9	35⅛	35½	Royal Dut [1.353g]	100	35	35	35	..
					S					
		6.5	46¼	47½	Safew Strs [3]	300	46¾	46½	46½ +	1
[illegible]										
					Y					
22	14	4.0	15⅛	16	Yale & Towne [.60]	100	15½	15½	15½ +	½
47½	28	...	34⅛	35⅝	Yell Trk 7% pfd	10	34⅝	34⅝	34⅝ —	1⅛
22¾	13	7.8	16⅝	16⅝	YoungS&W [1.25b]	1,200	17⅛	16½	16½ —	¼
33¾	12⅝	...	16¼	16¾	Youngst Sh & T	1,300	17⅛	16⅛	16½ —	½
					Z					
4⅜	1⅞	...	2⅛	2¼	Zenith Radio	100	2¼	2¼	2¼	....
7¾	3⅜	...	3⅞	4	Zonite Prod	200	4	4	4	....

*Ex dividend. †First sale since ex dividend date or dates. xr—Ex rights. a—Plus extras. b—Including extras. e—Paid last year. f—Payable in stock. g—Paid so far this year. h—Cash or stock. k—Accumulated dividend paid this year.

Sales to 11 a. m., 100,000; to 12 noon, 200,000; to 1 p. m., 290,000; to 2 p. m., 340,000 shares. Total sales, 603,330 shares.

GRAIN IN OTHER MARKETS

	Open.	High.	Low.	Close Sep.6, 1934.	Sep.5, 1934.	Sep.7, 1933.
September Wheat.						
K. C.	1.04½	1.05⅝	1.04½	1.04⅝	1.04	80⅛
Mpls.	1.15¼	1.15⅝	1.14⅝	1.14⅝	1.14⅛	81⅝
*Dul.	1.29⅝	1.31	1.29⅝	1.30½	1.28⅛	77⅞
October Wheat.						
Wpg.	83¼	84	83	83⅝	82⅝	70⅛
Lpl.	85⅛	85⅞	85¼	86⅛	85	71¼
December Wheat.						
K. C.	1.04	1.04⅞	1.03⅞	1.04¼	1.03⅝	81⅜
Mpls.	1.13⅜	1.14¼	1.13¼	1.13¼	1.12¾	84⅛
*Dul.	1.27	1.29½	1.27	1.27⅝	1.26½	80⅞
Wpg.	84½	85¼	84¼	84⅝	83⅞	71⅝
Lpl.	89⅝	90⅝	89⅝	90⅝	89⅛	73⅝
March Wheat.						
Lpl.	92⅛	93⅛	92⅛	93⅛	92	76¼
May Wheat.						
K. C.	1.03⅛	1.04⅝	1.03¼	1.03⅝	1.03	84⅜
Mpls.	1.12½	1.13⅝	1.12	1.12⅛	1.11¾	87½
*Dul.	1.29⅝	1.29½	1.28	1.29	1.27¼	.....
Wpg.	88⅝	89⅝	88⅛	89⅛	88⅛	76⅜
Lpl.	93⅞	94⅞	93⅞	94⅝	93⅛	78⅛
September Corn.						
K. C.	80⅝	81	80⅝	80⅝	80¼	44
December Corn.						
K. C.	81½	81⅝	80½	80⅝	81⅛	47⅛
May Corn.						
K. C.	82¼	82⅝	81¾	81⅝	82⅛	52⅝
September Oats.						
Mpls.	55½	57	55½	56½	55⅝	33¼
October Oats.						
Wpg.	47⅝	47⅝	47¼	47½	47⅛	37½
December Oats.						
Mpls.	54¼	55⅝	54⅛	54⅝	54⅛	35¼
Wpg.	46⅞	47⅛	46½	46⅝	46⅝	37⅝
May Oats.						
Mpls.	54¼	54⅞	54¼	54⅝	54⅛	38⅜
Wpg.	48⅛	48⅛	47⅝	47⅝	47⅝	39⅛
September Rye.						
Mpls.	88½	88⅝	87⅝	87⅝	87⅛	67¼
Dul.	....	....	....	87⅛	87⅛	68
October Rye.						
Wpg.	72	72½	71½	71⅝	71⅝	51¼
December Rye.						
Mpls.	88⅝	89⅛	87½	87⅛	88⅛	69
Dul.	....	....	....	88	88	69½
Wpg.	72⅝	73⅛	72	72⅛	72⅝	53⅝
May Rye.						
Wpg.	74⅞	75⅛	74⅛	74½	74⅞	58⅛
September Barley.						
Mpls.	81⅛	81⅛	81⅛	81⅛	80⅞	46⅝
October Barley.						
Wpg.	61⅝	61⅝	60⅝	60⅝	61⅝	41⅜
December Barley.						
Mpls.	77	77¼	74⅝	76⅛	78⅛	49¼
Mpls.	77	77¼	75⅝	76⅛	76⅛	49¼
September Flaxseed.						
Mpls.	1.92½	1.93	1.92	1.92	1.92	1.80
Dul.	1.96	1.96	1.95½	1.95½	1.95½	1.82
October Flaxseed.						
Wpg.	1.63¼	1.63¼	1.63¼	1.63¼	1.63½	1.43¼

*Durum. †Exchange, $5.00; Wednesday, $5.02.

PRIMARY GRAIN MOVEMENT

	Wheat.	Corn.	Oats.
Receipts—			
Thursday	640,000	630,000	117,000
Last week	660,000	1,157,000	138,000
Last year	1,058,000	1,099,000	436,000
1932	1,355,000	1,575,000	498,000
Shipments—			
Thursday	631,000	359,000	226,000
Last week	349,000	783,000	162,000
Last year	1,182,000	305,000	184,000
1932	966,000	589,000	201,000

CASH GRAIN

Official receipts of grain at Chicago Thursday: Wheat, 34 cars; corn, 69 cars; oats, 12 cars; barley, 11 cars. Range of cash grain prices in leading markets follows:

WHEAT.

	Chicago.	Kansas City.	St. Louis.
No. 2 rd.	1.07	1.07	1.06½@07
No. 3 rd.	....	1.06¼	1.05½@06
No. 1 hd.	....	1.10⅝	....
No. 2 hd.	....	....	1.14½
	Chicago.	Winnipeg.	Minneapolis.
No. 1 no.	....	82½	1.17¼@21¼
No. 2 no.	....	79⅛	1.15¼@17¼
No. 3 no.	....	77⅝	1.14¼@16¼
No. 1 d n	....	....	1.18¼@23¼
		Toledo.	Omaha.
No. 2 red	....	1.07@1.08	1.09½@10

CORN.

	Chicago.	Kansas City.	St. Louis.
No. 2 yel.	82 @82½	....	82½
No. 3 yel.	81¾@82	....	82
No. 2 wh	....	86½	85¼@86
No. 3 wh	....	....	84⅝
	Milwaukee.	Omaha.	Peoria.
No. 2 mx	....	77½	....
No. 3 mx	....	....	80
No. 2 yel.	82¼@82½	....	79¼
No. 2 wh.	85⅛@87¼	....	....
	Minneapolis.	Buffalo.	Toledo
No. 2 yel.	80 @80½	....	84½@85½
No. 3 yel.	79 @79½	....	....
No. 2 mx.	78½@79	....	....

OATS.

	Chicago.	Kansas City.	St. Louis.
No. 2 wh.	57½@60	57½@59½	....
No. 3 wh.	57½	56½@58½	56
	Milwaukee.	Omaha.	Minneapolis.
No. 2 wh.	....	....	56⅝@57⅝
No. 3 wh.	....	....	55⅝@56⅝
No. 4 wh.	58½	....	54⅝@55⅝
	Buffalo.	Toledo	Peoria.
No. 2 wh.	47	59½@60½	54 @55

RYE, BARLEY, AND FLAX.

	Rye.	Barley.	Flax.
Chi	....	80@1.20	2.05
Milw	....	87@1.26	....
Mpls	89½@92½	78@1.19	1.95@2.05
Dul	88½@91½	85@1.00	1.95½@97½

CLOVER AND TIMOTHY.

	Cash.
Clover— Chicago, per 100 lbs.	16.50@21.00
Timothy— Chicago, per 100 lbs.	16.50@18.00

SUGAR.

NEW YORK, Sept. 6.—(AP)—SUGAR—Raw was unchanged today with no sales reported. Refiners were believed ready to pay last prices of 2.68c for store sugars, but holders generally were asking higher levels. The official Cuban price remained at 3.19c. Futures were irregular with the near months relatively firm on further covering and trade buying. New crop positions were inclined to sag under liquidation and hedge selling with the market closing 3 points higher to 1 point net lower. Sales were 23,350 tons. Prices:

	Open.	High.	Low.	Close.	Prev. close.
September	1.82	1.86	1.82	1.86	1.83
December	1.91	1.93	1.90	1.92	1.91
January	1.88	1.88	1.87	1.87	1.88
March	1.92	1.92	1.90	1.90	1.91
May	1.95	1.95	1.93	1.93	1.94
July	1.97	1.99	1.97	1.97	1.98

Refined was unchanged but a better withdrawal demand was reported. New business also seemed to be a little more active. Refiners quoted fine granulated at 4.75c, and second hands at from 5 points to 7½ points less.

OFFICIAL WEATHER FORECAST

The official forecast for today and tomorrow and yesterday's table of records follow:

Wisconsin—Fair Friday, slightly warmer, except in extreme southeast portion; partly cloudy to cloudy and warmer Saturday, possibly showers in north.

Indiana—Generally fair Friday, except possibly light rain in extreme south portion in early morning; continued cool; increasing cloudiness in north, fair in south, warmer Saturday.

Lower Michigan—Generally fair and continued cool Friday; Saturday increasing cloudiness and warmer, possibly showers by night in north portion.

Upper Michigan—Fair and slightly warmer Friday; Saturday cloudy and warmer, probably local showers.

Missouri—Generally fair, slightly warmer Friday afternoon; Saturday probably fair, warmer.

Iowa—Fair and somewhat warmer Friday; Saturday unsettled and warmer.

Minnesota—Fair in south, increasing cloudiness in north, warmer Friday; Saturday unsettled, possibly local showers in north, warmer in east.

North Dakota—Increasing cloudiness and warmer Friday; Saturday unsettled, cooler in west and north.

South Dakota—Fair and warmer Friday; Saturday somewhat unsettled, cooler in west.

Nebraska—Fair and warmer Friday; Saturday partly cloudy, warmer in southeast.

Kansas—Generally fair Friday and probably Saturday; rising temperature Friday, and in east and south portion Saturday.

Place of observation. State of weather. Sept. 6, 1934, 8 p. m. Central time.	Direction of wind.	Temp. 7 p. m.	Highest today.	Lowest last night.	Precipitation 24 hours.
East-central states—					
Alpena, cloudy	N.	56	62	50	.04
Cairo, rain	S.W.	66	68	64	...
Chicago, cloudy	N.E.	62	64	58	.31
Cincinnati, rain	N.	60	80	58	.02
Cleveland, rain	N.	62	66	60	.01
Detroit, cloudy	N.E.	60	62	58	.42
Escanaba, clear	N.E.	58	62	42	...
Evansville, cloudy	S.	66	74	66	.04
Fort Wayne, rain	S.E.	60	62	58	.66
Grand Rapids, cloudy	E.	60	72	58	.01
Green Bay, clear	N.E.	60	64	48	...
Indianapolis, cloudy	N.	60	62	62	.82
[illegible]					

CHICAGO GRAIN PRICES

Wheat.

	Open.	High.	Low.	Close.	Prev. close.	Year ago.
†Sept.	1.05⅝	1.06⅝	1.05⅝	1.05¾	1.05	.....
*Sept.	1.05⅝	1.06⅝	1.05¼	1.05⅝	1.05	.83⅛
†Dec	1.06⅝	1.07½	1.06¼	1.06⅞	1.06⅛	.....
*Dec	1.06¼	1.07½	1.06¼	1.06⅞	1.06⅛	.86⅝
†May	1.07½	1.08⅝	1.07⅝	1.07½	1.07⅛	.91
Corn.						
Sept.	.79⅝	.80	.78⅞	.78⅞	.83¼	.46⅝
†Dec.	.80⅞	.81	.80⅛	.80¼	.84⅝	.....
*Dec.	.80⅝	.81⅛	.80	.80¼	.84⅝	.51⅛
May	.83¼	.83⅝	.82	.82⅛	.83¼	.57⅝
Oats.						
*Sept.	.52⅞	.54¼	.52⅞	.53⅝	.52⅞	.35⅛
†Sept.	.53	.54¼	.53	.53¾	.53	.....
†Dec.	.54	.55⅛	.53⅞	.54⅝	.53⅞	.....
*Dec.	.54	.55	.53⅝	.54¼	.53⅝	.38⅛
†May	.54⅝	.55½	.54½	.54⅝	.54½	.41¼
Rye.						
†Sept.	.85½	.86⅝	.85¼	.85¼	.85⅝	.....
*Sept.	.85½	.86⅝	.85¼	.85¼	.85½	.65½
†Dec.	.88	.88¾	.87⅝	.87⅝	.88	.....
*Dec.	.88	.88½	.87½	.87¼	.88	.71
†May	.91⅛	.92	.90⅛	.90½	.91⅛	.77
Barley.						
†Sept.	.86	.86	.86	.86	.85½	.....
*Sept.	.....	.....	.....	.86	.85½	.49½
†Dec.	.82	.82½	.82	.82⅛	.82	.53⅝
†May	.....	.....	.....	.83	.83	.....

*Old. †New.

OPEN GRAIN TRADES

Open interest in grain futures on the Chicago Board of Trade follows, last three ciphers omitted:

	Sept.	Dec.	May.	Total.
WHEAT.				
Wednesday	5,937	95,839	53,631	155,407
Tuesday	7,018	97,897	51,305	156,220
Week ago	16,592	98,144	47,767	162,503
CORN.				
Wednesday	4,721	61,013	20,679	86,413
Tuesday	5,601	60,469	20,127	86,197
Week ago	12,292	57,649	17,533	87,474
OATS.				
Wednesday	2,230	20,699	11,632	34,566
Tuesday	2,440	21,441	11,372	35,258
Week ago	4,353	21,338	9,984	35,680
RYE.				
Wednesday	871	8,897	3,267	13,035
Tuesday	1,210	8,921	3,232	13,363
Week ago	4,463	8,388	2,896	15,747
BARLEY.				
Wednesday	114	631	21	766
Tuesday	114	623	21	758
Week ago	197	374	11	582

Note—Figures include both old and new contracts.

Grain futures purchases on the Chicago Board of Trade follow, last three ciphers omitted:

	Wednesday.	Week ago.	Year ago.
Wheat	32,902	20,599	17,471
Corn	11,622	17,409	6,006
Oats	6,135	4,884	3,382
Rye	1,159	793	1,542
Barley	50	105	139
Total bu.	51,868	43,790	28,540

NAVAL STORES.

SAVANNAH, Ga., Sept. 6.—(AP)—TURPENTINE—Firm, 41¼c; sales, 137 casks; receipts, 752; shipments, 680; stock, 12,671. ROSIN—Firm; sales, 939 brls.; receipts, 1,942; shipments, 1,147; stock, 120,118. Quote: B, $4.10; D and E, $4.20; F, G and H, $4.30; I, $4.32½; K, $4.37½; M, $4.40; N, $4.60; WG, $5.00; WW and X, $5.10.

WHEAT IN U. S. FUNDS

Wheat prices in leading markets reduced to United States funds at rate of exchange when they closed:

[illegible]

*Cash price.

PRICES OF LARD FUTURES ARE UNCHANGED TO HIGHER

Lard futures showed a firm undertone yesterday and while the best prices were not maintained due to realizing sales the finish was unchanged to 7½ cents higher. Trade in the aggregate was somewhat smaller than recently, and cash interests were less aggressive on the buying side of the nearby futures. The late reaction in grains had some effect. Demand for cash lard was again reported as good and was quoted at $9.50 at the last while loose lard was $9.55 and leaf, $10.50.

Trade in bellies was light with futures closing unchanged. Cash lots were held at $13.92. Prices follow:

Lard.	High.	Low.	Close Sept.6, 1934.	Sept.5, 1934	Sept.7, 1933.
Sept	9.47	9.40	9.40	9.40	5.45
Oct	9.55	9.50	9.50	9.45	5.55
Nov	....	....	9.55	9.47	5.70
Dec	9.65	9.60	9.60	9.55	5.85
Jan	9.75	9.67	9.70	9.65	6.25
Clear Bellies.					
Sept	....	....	13.62	13.62	5.70
Oct	13.75	13.75	13.75	13.75	5.85

METALS.

NEW YORK, Sept. 6.—(AP)—COPPER—Quiet; electrolytic spot and future, blue eagle, 9.00c. TIN—Barely steady; spot and nearby, $51.45; future, $51.50. IRON—Quiet; unchanged. LEAD—Steady; spot New York, 3.70c; East St. Louis, 3.60c. ZINC—Dull; East St. Louis, spot and future, 4.20c. ALUMINUM—$20.00@23.30. ANTIMONY—Spot, 8.75c. STEEL—Prices unchanged.

LONDON, Sept. 6.—(AP)—Closing. COPPER—Standard spot, £28; future, £28 7s 6d. Electrolytic, spot, £31; future, £31 10s. TIN—Spot, £229 2s 6d; future, £228 7s 6d. LEAD—Spot, £10 10s; future, £10 15s. ZINC—Spot, £13; future, £13 5s.

DRY GOODS.

NEW YORK, Sept. 6.—(AP)—Cotton goods markets were quiet and prices showed little change today. A number of yarn mills withdrew quotations because of inability to make deliveries as a result of the strike. Wool goods were moderately active and little interference with production was reported. In rayon yarn markets many cancellations were reported by mills affected by the strike and spot buying appeared to have come to a standstill. Silk fabric pieces were advanced. Burlaps were quiet and steady.

COTTONSEED OIL.

NEW YORK, Sept. 6.—(AP)—COTTONSEED OIL—Bleachable, was more active today and prices were firmer with the market closing 7 to 11 points net higher. Sales were 133 contracts. Ring interests were on the buying side and the market movement was aided by the firmness of crude oil and steadiness of lard and cotton. Seed prices were reported firm at all southern points. Bleachable spot nominal; September closed, 7.25c; October, 7.35c; December, 7.50c; January, 7.58c; March, 7.69c.

PRODUCE MARKETS

Fresh eggs were in active demand and prices ¼@½c higher on the best grades yesterday. Receipts, 3,621 cases. Butter was generally ¼c higher with receipts 10,297 tubs. Potatoes easier. Receipts, 57 cars, with 157 cars on team track. Live hens were steady to ½c higher and Leghorn broilers ½c higher. Receipts, 2 cars and 27 trucks.

WHOLESALE CREAMERY BUTTER PRICES.

	Chicago Whole milk.	Chicago Centralized.	New York.	Boston.	Philadelphia.
93 score	26¾	....	27	....	27½
92 score	25¾	....	26	27	27
91 score	25	....	25½	26½	26
90 score	24¾	25¼	25	26	25
89 score	24¼	24½	24¼	25½	24½
88 score	23¾	23¾	23¾	25	24
87 score	23	....	23¼	24	23½

BUTTER PRICES TO CHICAGO RETAILERS.

Score—	Tubs.	Prints.	Cartons.
Best [92-93]	27½-29	28½-30	29½-31
Good [89-91]	26 27	27½-28½	28 -29

WHOLESALE CHEESE PRICES.

	Chicago.	Boston.	New York.	Philadelphia.
Flats	....	14½-16	15 -15½	....
Twins	13 -13½	14½-16	....	....
S. Dai.	13¼-14	15 -16	14¼-14½	14½-15
Y. Am.	....	15 -16	14¼-14⅝	....
Lghns	13⅝-14	....	....	14½-15

LIVE POULTRY—WHOLESALE.

Hens	14@17½c	Leg. broil	15@16c
Leghorns	10½c	Old roosters	11c
Rock springs	19@20c	Ducks, old	12@13c
Broilers	15½@17½c	Sprg. ducks	12@16c
Fryers	15½@17½c	Geese, old	7@12c
Turkeys	10@16c		

FRESH EGGS.

Fresh grade extra firsts, cars	22½c
Less than cars	22c
Fresh grade, firsts, cars	21¾c
Less than cars	21c
Current receipts	17@20c
Dirties	14@17c
Checks	14@16c

COUNTRY DRESSED VEAL CARCASSES.

[Average prices.]

[illegible]

WHOLESALE DRESSED BEEF.

[illegible]

POTATOES.

[illegible]

WINNIPEG INDEMNITIES

Range of prices on Winnipeg bids and offers, good until noon, as reported by J. E. Bennett & Co.:

[illegible]

MEMBER BANKS' EXCESS RESERVE FALLS SHARPLY

Labor Day Holiday Boosts Demand for Currency.

Excess reserves of federal reserve member banks, which rose slightly a week earlier, fell sharply during the week ended Sept. 5 as a result of holiday demands for currency, the withdrawal of treasury deposits and gold exports. Member bank reserves fell 220 million dollars in the week ended Wednesday, the weekly report of the federal reserve system, issued last night, reveals.

Factors bringing the decline were: a net loss of $18,000,000 in monetary gold stocks, an upturn of $74,000,000 in money in circulation and an increase of 143 millions in the treasury's holdings of cash and deposits with the federal reserve banks. A partial offset was provided by a gain of $4,000,000 in total outstanding federal reserve bank credit, an increase of $9,000,000 in treasury and national bank currency and a decline of $2,000,000 in nonmember bank and other deposits with the reserve banks.

Holiday Boosts Money Circulation.

The week's rise in money in circulation was a normal accompaniment of the holiday last Monday, when additional pocket money was required by the public. The rise in the treasury's deposit with the reserve system was accomplished by the withdrawal of deposits from commercial banks after the treasury's balance with the reserve banks had been drawn down to a low level.

Reserve banks advanced only $112,000 in industrial loans, which brings the total to only $922,000. In Chicago the total was contracted $314.

Reflecting gold exports for the week, a decline of $19,404,000 was shown in gold reserves. Circulation of federal reserve notes advanced $46,370,000, while liability for federal reserve bank notes declined $501,000. Because of the fall in member bank reserves deposits of the system were down $87,786,000.

Brokers' Loans Show Increase.

After eight consecutive weeks of decline brokers' loans increased $31,000,000 to $824,000,000, believed due to borrowing against bonds, rather than shares.

Gross deposits of New York and Chicago member banks fell sharply, sagging 76 millions here and 73 in New York. New York expanded its credit sharply but Chicago reported a drop of 26 millions. Collateralized advances rose 20 millions in New York and commercial credit spurted 81 millions. In Chicago security loans dropped 24 millions and business loans eased 2 millions.

New York sold $36,000,000 of governments but expanded its portfolio of other securities 26 millions. Chicago added a million in government bonds but contracted its general securities account 5 millions.

RESERVE REPORTS

RESERVE BANK CREDIT.

[000,000 omitted.]

	Sep.5, 1934.	Aug.29, 1934.	Sep.6, 1933.
Total res bk credit	$2,467	$2,463	$2,330
Monetary gold stock	7,963	7,981	4,329
Treas and natl bk cur.	2,412	2,403	2,280
Money in circulation	5,419	5,345	5,648
Member bank reserve	3,907	4,127	2,430
[illegible]	[illegible]	[illegible]	[illegible]

ALL 12 FEDERAL RESERVE BANKS.

[illegible]

MEMBER BANKS IN NEW YORK.

[illegible]

MEMBER BANKS IN CHICAGO.

[illegible]

BANK STOCKS

CHICAGO.

[illegible]

NEW YORK.

[illegible]

INVESTMENT TRUSTS

[illegible]

NEW YORK CURB TRANSACTIONS

Thursday, September 6, 1934.

[illegible]

DOMESTIC BONDS.

[illegible]

FOREIGN BONDS.

[illegible]

CHICAGO CURB EXCHANGE STOCKS

[illegible]

CHICAGO BOARD OF TRADE STOCKS

[illegible]

RAW SILK.

[illegible]

CHICAGO STOCKS

Thursday, September 6, 1934.

[illegible]

STEEL BACK TO 19% AFTER DROP OVER LABOR DAY

Pig Iron Output in August Lowest Since May, '33.

Steel ingot production has recovered from a Labor day slump but is unchanged from last week's rate of 19 per cent of productive capacity, says the Iron Age. Total figures on pig iron production during August show a decline of 13.9 per cent from July, which in turn was 38.6 per cent below June.

The rate of pig iron output during August averaged 34,012 tons daily, or 48.4 per cent below the peak of the year reached in May, and was the lowest since May, 1933, when the daily average was 28,621 tons. Total production for the month was 1,054,382 tons, compared with 1,224,826 tons in July.

There was a net loss of 14 active blast furnaces during the month, 16 being blown out or banked, while 2 were lighted. However, production for the year to date is still 50 per cent ahead of last year.

Consumers Play Waiting Game.

"Steel consumers, protected against higher prices until the close of the year by code provisions, are playing a waiting game in the expectation that present quotations, in the absence of an impressive seasonal upturn in business, will eventually yield to the law of supply and demand," says the survey. "Whether the current downward trend will continue through September is a question that cannot now be answered with certainty. Improvement in iron and steel bookings since Labor day has not been impressive."

The final liquidation of iron and steel stocks accumulated during the second quarter is counted on to drive more tonnage into the market during this month. Due to further declines in heavy melting scrap at Chicago and Pittsburgh, the Iron Age scrap composite has been reduced to $9.75 a ton, a new low for the year.

Tin Plate Output Steady.

Tin plate production is holding at 40 per cent of capacity with specifications seemingly headed for a seasonal decline.

Rolling of steel for railroad equipment is on a steadily diminishing scale with rail programs at Chicago and Pittsburgh completed.

Total automobile output during the month is expected to fall far short of the 197,608 units turned out in September of last year.

Gains in output of 11 points to 24 per cent in the Cleveland-Lorain district and 8 points to 20 per cent in the valleys were offset by losses of 5 points to 23 per cent at Chicago, 1 point to 18 per cent in the Philadelphia area, and 1 point to 9 per cent at Pittsburgh, the last named being the lowest rate since the week of July 4, 1932. The average at Detroit remains at 76 per cent and at Wheeling 24 per cent.

Composite prices for pig iron and finished steel are unchanged at $17 a ton and 2.124 cents a pound, respectively.

CHAIN STORES REPORT SALES ABOVE YEAR AGO

[Chicago Tribune Press Service.]

New York, Sept. 6.—F. W. Woolworth company reports August sales of $20,794,945, an increase of 2.1 per cent from August last year. In July there was a decrease of .3 per cent from 1933. For the first eight months sales were $164,135,972, an increase of 10.2 per cent.

S. S. Kresge company reported sales of $10,252,468 for August as against $9,920,933 for August, 1933, a gain of 0.7 per cent. Sales for July were $9,406,816, a gain of .7 per cent over July of last year.

For the eight months the total was $83,016,109, a gain of 12.1 per cent over the $74,053,822 reported for the corresponding period last year. As of Aug. 31 the company was operating 682 American and 44 Canadian stores, or a total of 726, compared with 719 units a year ago.

CREDITORS SEEK TO REORGANIZE POSTAL BUILDING

Reorganization of the Ogden Park Postoffice Building corporation, owners of a building housing a subpostoffice at the southeast corner of 63d and Justine streets, was asked yesterday in a creditors' petition filed in the United States District court under section 77-B of the amended bankruptcy law. According to the petition, the concern's liabilities are approximately $200,000, and the main asset is the building, present value is undetermined.

A voluntary petition was filed by Gunkel Novy company, wholesale tailoring manufacturers, 330-332 Market street. Assets of the company were scheduled at $10,300 and the liabilities at $13,500.

U. S. TREASURY

[Chicago Tribune Press Service.]

WASHINGTON, D. C., Sept. 6.—The following is a statement of the condition of the United States treasury Sept. 4, 1934:

Income to date this year		$ 553,550,119
Income to date last year		370,409,648
Increase		$ 183,140,471
National defense costs to date:		
Army	$31,368,103	
Navy	56,147,417	
		$ 87,515,520
Veterans' cost to date		93,847,344
Emergency relief and public works costs to date		331,802,450
Federal emergency relief administration		267,841,182
Emergency conservation works		69,952,281
RFC costs to date		*115,391,336
Deficit this year		459,422,369
Deficit last year		222,358,915
Increase		$ 237,063,454
Balance general fund today		$2,151,458,076
Balance previous day		2,138,337,696
Increase		$ 13,120,380

*Excess of credits.

COMMODITY PRICES

NEW YORK, Sept. 6.—Index of 15 staple commodity prices [Dec. 31, 1931, equals 100; 1926 average equals [illegible]]:

[illegible]

OUTPUT OF POWER BELOW YEAR AGO FOR FIRST TIME

U. S. Total Also Under Preceding Week.

Power output showed a nation-wide decline last week of 0.6 per cent from a year ago, compared with a gain of 1.1 per cent in the preceding week. In the Chicago district the total was 1.2 per cent below that of the corresponding week of 1933, compared with a rise of 0.6 per cent for the preceding week.

The total for the United States was 1,626,881,000 kilowatt hours, against 1,648,107,000 for the preceding week, a drop of 1.2 per cent, according to Edison Electric institute. The decline from 1933 was the first reported by the institute for any week this year. In the week ended July 14 the output was virtually unchanged from a year ago.

Chicago District Shows Decline.

Consumption of power in Chicago totaled 95,736,000 kilowatt hours, against 96,911,000 in the preceding week and 96,905,000 a year ago, the Commonwealth Edison company announced. The contraction is largely the result of the continued cool weather. The percentage comparison with last year is a decrease for the first time in more than a year or since the week ended April 29, 1933.

Following are the output and percentage comparisons with last year for the Chicago district:

Week ended—	1934.	1933.	Per cent change.
Sept. 1	95,736,000	96,905,000	1.2
Aug. 25	96,911,000	96,330,000	0.6
Aug. 18	100,331,000	95,945,000	4.6
Aug. 11	101,574,000	96,905,000	4.8

Districts Show Variations.

Gains reported last week by regions of the United States with comparisons of gains for the preceding week over a year ago were as follows: West central states, 6.9 per cent, against 10.5 per cent; southern states, 3.8 per cent, against 4 per cent, and Pacific coast, 7.7 per cent, against 6 per cent.

Regional losses from a year ago compared with changes reported for the preceding week were as follows: New England, 3.1 per cent, against 4.8 per cent; middle Atlantic, 0.2 per cent, against a gain of 0.7 per cent; central industrial, 4.1 per cent, against 0.6 per cent, and Rocky mountain, 2.4 per cent, against 7.6 per cent.

BANKS FURNISH AID IN FEDERAL QUIZ ON CREDIT

The treasury department's corps of investigators reported excellent cooperation from banks yesterday as they pursued their Seventh federal reserve district quest for the reasons for stagnation of credit.

Dr. C. O. Hardy of the Brookings institution and Prof. S. H. Nerlove of the University of Chicago, who are taking charge of the survey, conferred yesterday afternoon with Max Epstein, chairman of the board of the General American Transportation corporation and chairman of the advisory committee on direct loans to industry in the local reserve district.

"We were just gathering a little general information on the way the federal reserve system works in the matter of industrial loans," said Dr. Hardy. He declined further amplification of results of the session.

Dr. Hardy was distinctly pleased with the progress of the survey to date, and forecast that the final reports to the treasury department would furnish complete and valuable information.

The industrial loan advisory committee now has passed on 500 applications and approved about 50 of them for a total amount near $3,000,000, Mr. Epstein said. To date, only $101,945 has been paid out in the Seventh district, but further disbursements are expected soon.

MUNICIPAL BOND NOTES

An issue of $6,225,000 City of Newark, N. J., street opening, water and refunding bonds was sold yesterday to a group headed by the Chase National bank, Guaranty Trust company, National City bank, First Boston corporation, Brown, Harriman & Co., Inc., and E. B. Smith & Co., Inc. Of the total $5,342,000 were purchased as 5¼ per cent bonds and $883,000 as 4¾ per cent bonds. Reoffering was made at prices to yield from 3.50 per cent to 4.75 per cent.

Brown, Harriman & Co., Inc., yesterday purchased $992,000 of Worcester, Mass., 2½ per cent various purpose bonds, maturing in from 1 to 15 years at 100.61. The bonds are being reoffered at prices to yield from ⅝ to 1 per cent to 2.50 per cent.

Glaspell, Vieth & Duncan are offering $70,000 of Wright county, Ia., 3¼ per cent refunding bonds, maturing from Oct. 1, 1936 to Oct. 1, 1942. The bonds were purchased at a premium of $205 and are being reoffered at yields from 2 to 3.20 per cent.

The city of Findlay, O., announced a new issue of $47,500 of refunding bonds for award on Sept. 15. The bonds will be dated Oct. 1, 1934, and due from 1936 to 1945, with the rate of interest fixed at 6 per cent.

The city of Syracuse, N. Y., yesterday awarded a new issue of $600,000 of tax anticipation notes, dated Sept. 10, 1934, and payable March 11, 1935, to the Manufacturers and Traders' Trust company of Buffalo. The price paid was par for the notes to bear interest at 4½ per cent.

Memphis, Tenn., awarded two new issues of $163,000 of bonds, dated June 1, 1934, and due from 1935 to 1964, to the First National bank of Memphis, which bid 100.07 for $95,000 courthouse bonds and 100.14 for $68,000 hospital bonds.

Edward B. Smith & Co. were awarded yesterday a new issue of $75,000 city of Beacon, N. Y., emergency relief bonds, dated Aug. 1, 1934, and due serially from 1935 to 1944. The price paid was 100.029 for the bonds to bear interest at the rate of 3.80 per cent.

The borough of Manasquan, N. J., has awarded a new issue of $42,000 refunding 6 per cent bonds, dated Oct. 1, 1934 and due from 1935 to 1944, to E. H. Rollins & Sons, Inc. The price paid was 100.50.

[Information regarding municipal and other bonds may be obtained from the Investors' Guide of The Tribune. Inquirers should enclose self-addressed, stamped envelopes.]

AAA TO GUARANTEE FARMERS $8 TON FOR THEIR CORNSTALKS

[Chicago Tribune Press Service.]

Washington, D. C., Sept. 6.—To assure an adequate supply of forage for live stock this winter and to prevent undue price increases the Agricultural Adjustment administration with other federal agencies has decided to guarantee farmers a minimum price of $8 a ton for corn fodder or stover which heretofore has had no commercial outlet.

The decision is a part of a more ambitious plan to set up a central "clearing house" at Kansas City for the purchasing and disbursing of live stock feed throughout the drouth area. Farmers without cash but with a fair credit rating will be permitted to borrow through the Far Credit administration for purchasing forage and feed supplies and where this is impossible, feed will be given them by the relief administration.

Underlying the plan for a price guarantee and central clearing house is a determination of farm officials to provide against depletion of livestock breeding herds which might result without government intervention.

Officials estimated about 10,000,000 tons of cornstalk that could be used for forage in the principal corn belt states were available. Agents of the AAA are now in the field taking a complete inventory of available feed and forage supplies. When this has been completed, the Kansas City learing house is to be established.

FOREIGN EXPERTS URGE HOUSING TO END DEPRESSION

More building and better housing are cures for a depression, according to three European housing experts who arrived in Chicago yesterday. The trio, comprising Sir Raymond Unwin of London, planner of Letchworth and Welwyn, model British communities; Ernst Kahn, who has supervised the erection of 15,000 dwelling units in Germany, and Miss A. J. Samuel, manager of 1,200 houses in a Liverpool suburb, are the guests in this country of the National Association of Housing Officials. They will visit thirty-two American cities and confer with housing authorities on contemplated projects.

The three visitors were greeted at a breakfast at the Medinah Athletic club by Mayor Kelly, Building Commissioner Schmidt and others. They spent some time studying maps and then after luncheon made a flying trip through west side, south side, and South Chicago slum areas.

This morning will be devoted to a series of housing discussions at the Medinah club followed by a tour of north and west side slum districts in the afternoon. An informal dinner will be held this evening at the club with no speeches scheduled.

GERMANY BARS BANK EXPANSION; HINT OF REFORM

BERLIN, Sept. 6.—(AP)—As a forerunner of a coming Nazi banking reform, Dr. Hjalmar Schacht, president of the Reichsbank and acting minister of economics, today forbade the founding of new financial institutions and any openings of new branch offices by already established banking houses until Dec. 31, 1936.

Financial quarters interpreted this ban as a protection for investors and to avoid misinvestments by throttling the growth of competition.

An indication that similar protective bans might be applied to other branches of business was given by the newspaper Deutsche Allgemeine Zeitung, which stated: "A temporary armistice of competition would be favorable for devising the final forms of business for the branches of trades which similarly involve the structure."

The German and Belgian governments today signed an additional trade pact agreement effective immediately and providing for increased German exports to Belgium as well as regulating interest payments on private German debts to Belgian creditors.

OIL MAN DEFIES NEW U. S. CONTROL OVER SECURITIES

Washington, D. C., Sept. 6.—(AP)—The authority of the securities and exchange commission was defied today by Aldrich Blake, Oklahoma City oil promoter.

He sold a contract for 200 barrels of oil to be delivered if and when produced despite the commission's informal ruling that he could not sell this contract without describing it fully to the commission. This Blake declined to do on the ground that his contract was not a security.

Blake previously had said he was awaiting arrest, injunction or whatever other action the commission cared to take. There were no dramatics today, however, when he sold his contract to Harry Craig of Denver. The sale price was $2—a penny a barrel.

The commission contented itself with sending two attorneys from its staf—Paul Y. Waters and Andrew TenEyck—who witnessed the transaction in Blake's office, and obtained a copy of the contract. The commission's next action has not been announced, but it probably will seek a restraining order in a federal court.

Nash Cars Cut $60 to $150 and Lafayette $10 to $30

Kenosha, Wis., Sept. 7.—[Special.]—The Nash Motors company today announced price reductions ranging from $60 on the 6 cylinder Nash models to $150 on the larger 8 cylinder cars, and reductions on its Lafayette cars ranging from $10 to $30 on all models. All reductions are effective immediately.

Herbert Swope to Head Keith-Albee Directors

[Chicago Tribune Press Service.]

New York, Sept. 6.—M. H. Aylesworth, president of the Radio-Keith-Orpheum corporation, announced today the election of Herbert Bayard Swope as chairman of the board of directors of the Keith-Albee-Orpheum corporation.

J. I. CASE COMPANY
(Incorporated)
Racine, Wis., U. S. A.
September 7th, 1934.
[illegible]
THEO. JOHNSON, Secretary.

WHEAT HIGHER DESPITE LATE PROFIT TAKING

Oats in Fractional Gain; Corn Is Easier.

Persistent strength again ruled trading in wheat futures on the Chicago Board of Trade yesterday and prices pushed more than a cent higher before realizing canceled a portion of the gain. Oats continued to feature coarse grains, turning in a fractional advance, but other cereals were listless and easier.

News was drab and devoid of feature. While underlying strength was dominant throughout the session the trade was mixed. However, best prices of the day marked new high levels for the current rally, which has been predicated on buoyant cash markets. Wheat at the close was ⅜ to ¾ cent higher. Corn eased ⅝ to 1 cent, oats moved up ¼ to ¾ cent, rye was ¼ to ⅝ cent under the preceding session, and barley was unchanged to ½ cent improved. December wheat closed at $1.06¾, December corn at 80⅜ cents, and December oats at 54⅞ cents.

Foreign Markets Improve.

Winnipeg again advanced in the face of heavy hedging pressure accompanying the large movement of wheat to market, closing ⅝ to 1⅛ cent higher. Liverpool improved 1⅛ to 1⅜ cents, Buenos Aires gained 1¾ cents, and Rotterdam advanced 1⅛ to 1⅝ cents.

Heavy profit taking filtered into the pits all day, but equally persistent investment buying and purchasing by millers was more than sufficient to absorb the selling. The northwest sold large quantities of May wheat, which resulted in a narrowing of the price differential between December and May to only ⅝ cent at one time.

Theoretically the difference in price between different deliveries contains the cost of storing and insuring the grain during the period, usually figured at a little more than a cent a bushel per month. Thus a 5 or 6 cent difference would be normal.

Charter Boat to Move Wheat.

Chartering of lake boat space for a half million bushels of wheat to move from Chicago to eastern lake ports aided the rise, as this may result eventually in shrinkage of stocks here. Hedgers seemingly became concerned over carrying charge differences and bought December wheat against short sales of May.

It was reported that approximately a million bushels of No. 2 red winter wheat will be shipped from Chicago this week. Two stories are in circulation, one that the wheat has been bought by eastern millers, and another that a large speculator purchased cash wheat as a hedge against further inflation and will move it into Georgian bay, where it will not be subject to any future acts of the administration.

Durum Wheat at New High.

An advance of more than 2 cents in durum wheat at Duluth to a new high for the season attracted attention, as reports two days ago said three million bushels of Canadian durum had been bought for shipment to this country. Fancy amber durum in the northwest has been quoted recently at $1.50 a bushel. The processing tax of 30 cents must be paid in addition to this whether the grain is of domestic or foreign origin.

Corn encountered liberal profit taking on all advances, widening its discount to 26½ cents under December wheat. Reports that the government may guarantee a price for corn fodder in an effort to keep stock on the farm had only a momentary bullish effect.

Oats reached the sixty cent level in Chicago yesterday for the first time in six years. That price was paid for a carload by M. L. Vehon. The oats were shipped from an Illinois point, weighed 32½ pounds a bushel, and were sold for commercial usage. Because of the drouth heavyweight oats have been scarce this year. Yesterday's prices represented a premium of 5¾ cents over the September future at the time the deal was transacted.

GERARD SWOPE SAYS DEPRESSION IN ENGLAND ENDS

New York, Sept. 6.—(AP)—Gerard Swope, president of the General Electric company, stated today on his return from Europe, that business of the company's affiliates on the continent and in England was "definitly much better" than it was a year ago.

He attributed the betterment in England to the fact that "their depression began earlier than the one here," and consequently "it is now ending."

Mr. Swope declined to discuss domestic politics or business affairs.

Standard Oil of Indiana Cuts Fuel Oil ¼ to 1¼ Cts.

Standard Oil Company of Indiana yesterday announced a reduction in the scale of fuel oil prices. Stanolex No. 1 is quoted: 1 to 99 gallons, 8¼ cents; 100 to 149 gallons, 7¼ cents; 150 gallons and over, 6¾ cents, all a reduction of ½ cent a gallon. No. 2 Stanolex, 1 to 149 gallons, 7½ cents a gallon, a reduction of ¼ cent, and 150 gallons and more, 6½ cents, 1 or 1¼ cents lower.

Auburn Officials Unveil New Models Before Dealers

Roy H. Faulkner, new president of the Auburn Automobile company, and H. T. Ames, vice president, yesterday attended a meeting of 150 dealers in the Chicago showrooms and unveiled the company's 1935 models, which are to be announced publicly this weekend.

Duquesne Light Company
Dividend No. 27
Pittsburgh, Pa., Sept. 4, 1934
A quarterly dividend amounting to One Dollar and Twenty-five Cents per share (being one and one-quarter per cent (1¼%) on the par value of $100 a share) on the 5% Cumulative First Preferred Stock of this Company, has this day been declared payable October 15, 1934, to all holders of said 5% Cumulative First Preferred Stock [illegible]
C. J. BRAUN, Jr.
Treasurer.

LARGER SUPPLY, DECLINE IN PORK CUT HOG PRICES

Close Is 5 to 10c Lower; Cattle Strong.

Hogs weakened further yesterday after a steady opening and the close was mostly 5 to 10 cents below the preceding day's average and 40 to 50 cents under the high level of the year recorded on Wednesday of last week. Trading progressed slowly, additional declines in fresh pork prices as well as the slightly heavier slaughter supplies at the principal packing centers adding to the pressure.

Top light loins showed a loss of 4 cents since the close of last week. Those listed at 21 cents a pound yesterday were of a class that sold freely at 25 cents on last week's bulge. The movement of fresh pork into consumer channels is reported to be slower since the reaction than it was when prices were on the top a week ago.

Receipts Are Heavier.

Hog receipts are running heavier than a week ago, but they are not up to normal for this time of the year and sellers were stubbornly resisting further price cutting as the market closed. Arrivals at the eleven leading markets at 59,000 showed an increase of 14,000 compared with the previous Thursday, but compared with a year ago yesterday, the run was 10,000 smaller. The four day total at eleven markets was 223,000, an increase of 33,000 compared with the first four days of last week, but it was short 12,000 compared with 1933 and 42,000 smaller than two years ago.

Smaller interests bought sparingly, but larger houses filled fair sized orders on the break, and the clearance was as good as any time this week despite the slowness of the market. Only about 2,000 remained unsold.

Selected 195 pound light butchers topped the list at $9.85, including the processing tax, the price to the farmer being $7.60, and of the $9.35 average that packers paid farmers obtained $7.10.

Cattle Sell Well.

Despite the holdover of several thousand cattle from Wednesday, and fresh arrivals totaling 8,000 head, including 1,000 government owned stock from the drouth regions, there was a healthier undertone to the general trade and a good clearance was effected.

Good kinds ruled strong to 25 cents higher, but they were scarce. Few were good enough to sell for more than $9.50, the bulk of the beef steers selling at $6.50 to $9.25. However, one shipment averaging 1,450 pounds topped the market at $10.50, only 40 cents below the 32 month high mark. A sprinkling of grassy steers were sold at $4.00 to $5.00 and some inferior southwesterns with little meat were cashed as low as $3.00.

Steady to strong prices were paid for sheep and lambs. City butchers handpicked native offerings of lambs up to $7.00, the top, while packers bought their selections of natives and western at $6.75 and under. A few lambs sold to yard traders brought $6.85. Best feeding lambs were quoted at $6.00 and top old ewes were listed at $3.00.

CHICAGO LIVE STOCK

[The following figures on hog prices include $2.25 per hundredweight collected by the federal government as processing tax. There is no processing tax on cattle or sheep. The price quotations given below are per 100 pounds of live animal.]

HOGS.

Receipts, 17,000; shipments, 1,000.

Light, gd. to choice, 140@180	$8.95@9.65
Good to choice, 190@210	9.70@9.85
Good to choice, 220@225	9.70@9.85
Good to choice, 260@325	9.55@9.75
Good to choice, 350@400	9.15@9.55
Light packing sows, 270@350	9.10@9.25
Heavy packing sows, 350@550	8.90@9.10
Pigs, common to best	5.50@8.65

CATTLE.

Receipts, *8,000; shipments, 2,000.

Prime steers, 1,000@1,500	$9.25@10.60
Good to best, 700@1,000	7.00@ 9.50
Poor to best, 700@1,000	5.00@ 9.50
Low grade killing steers	3.00@ 4.75
Bulk of steers, 500@1,500	6.50@ 9.25
Cows, choice to prime	5.25@ 6.50
Cows, good to choice	3.75@ 5.25
Cows, fair to good	3.00@ 3.75
Canners and cutters, cm. to gd.	1.65@ 2.75
Heifers, yearlings, gd. to choice	6.00@ 8.25
Bulls, bologna, common to best	2.75@ 3.60
Stockers and feeders	2.65@5.65
Calves, poor to best	3.25@ 8.50

*Including 500 "governments."

SHEEP AND LAMBS.

Receipts, 12,000; shipments, 2,500.

Natives lambs, fair to best	$6.35@ 7.00
Native lambs, common to fair	5.75@ 6.25
West, range lambs, gd. to chce.	6.50@ 6.75
West, range lambs, fair to good	6.00@ 6.50
Ewes, light, gd. to choice	2.50@ 3.00
Ewes, heavy, fair to good	1.50@ 2.00
Ewes, inferior to fair	1.00@ 1.25
Breeding ewes, includ. yearlings	3.25@ 6.40
Yearling wethers	3.00@ 6.00
Bucks	.50@ 1.50
Feeding lambs	5.25@ 6.00

COMPARATIVE PRICES.

CATTLE—Bulk of sales yesterday	$5.75@ 8.00
One month ago	4.50@8.00
One year ago	5.25@ 6.25
Top yesterday, $10.50; average, $7.60.	
HOGS—Bulk of sales yesterday	$8.95@ 9.75
One month ago	6.55@ 7.50
One year ago	3.35@ 4.50
Top yesterday, $9.85; average, $9.35.	
LAMBS—Bulk of sales yesterday	$5.75@ 6.75
One month ago	6.50@ 7.60
One year ago	6.75@ 7.50
Top yesterday, $7.00; average, $6.25.	

TAX WARRANTS

[Nominal quotations.]

CITY OF CHICAGO.	1932 Levy. Bid.	Ask.	1933 Levy. Bid.	Ask.
Corporate	99¾	100¼	98¾	100½
Bonds and interest	Called		99	....
Public library	99½	100	99	100
T. B. sanitarium	Called		98	99
BOARD OF EDUCATION.				
Educational	99¾	100¼	98	99½
Bond redemption	....	....	99¾	100½
Building	98½	99¼	98	99
Playground	....	....	96½	98
COOK COUNTY.				
Corporate	97½	99	96½	98½
Highways	Called		97½	99
SANITARY DISTRICT.				
Corporate	98½	99½	98	99
Bonds and interest	98¼	....	97¼	....

CITY OF CHICAGO.	1929 Levy. Bid.	Ask.	1931 Levy. Bid.	Ask.
Corporate	97	99	Called	
Bonds and interest	Called		Called	
Public library	Called		Called	
T. B. sanitarium	Called		Called	
BOARD OF EDUCATION.				
Educational [5M]	81	83	93	95
Educational [1M]	85	88	....	....
Building	80	82	90	92
Playground	80	85	96	98
COOK COUNTY.				
Corporate	Called		Called	
Highways	Called		Called	
SANITARY DISTRICT.				
Corporate	Called		Called	
Bonds and interest	Called		Called	

CHICAGO PARK DISTRICTS.	1932 Levy. Bid.	Ask.	1933 Levy. Bid.	Ask.
Lincoln Park	98	....	97	98
South Park	98½	....	98	....
West Park	97	98½	95	96½

EGG FUTURES REACH NEW HIGH FOR SEASON; SALES DOUBLE RECORD

Egg futures advanced to a new high for the season on the Chicago Mercantile exchange yesterday, with sales more than double the previous record total of the year. Closing trades were ½ cent to ⅝ cent higher. Butter was affected by the strength in eggs and gained ⅜ cent to ½ cent while potatoes were up 2 cents.

A rush of new speculative buying came into the egg market in the last hour of trading and swept all before it, and many shorts were forced to cover on the way up. Profit taking and hedging pressure checked the bulge.

Statistical reports were only moderately bullish, the four markets reporting 1,400 cases more out than last year, with receipts light. The total volume of eggs moving out of storage so far this month, however, has been fairly heavy.

Sales: Butter, 78 cars; eggs, 597 cars; potatoes, 3 cars. Prices follow:

BUTTER.

Stor. stands.—	Open.	High.	Low.	Close.	Prev. close.
Nov	26⅝	26⅝	26¼	26⅝	26¼
Dec	26⅞	26⅞	26⅝	26⅞	26½
Jan	26⅞	27¼	26⅞	27¼	26⅞

EGGS.

Refg. stands.—	Open.	High.	Low.	Close.	Prev. close.
Oct	21⅝	22¼	21⅝	22¼	21⅝
Nov	22	22⅝	22	22½	22

POTATOES.

Ida. russets—	Open.	High.	Low.	Close.	Prev. close.
Oct	1.63	1.63	1.62	1.62	1.60

FEDERAL SHEEP SLAUGHTER WILL START SHORTLY

Packing Houses at Ten Points Get Orders.

Killing of sheep by the government will start soon, probably within a day or two, it was learned yesterday. Packing houses at ten points, practically all in the west, have been awarded contracts to do the slaughtering, boning, canning, and freezing of old sheep that the agents of the Federal Surplus Relief corporation ship to them in the next 30 days.

Buyers for the government in the drouth regions are paying $2 per head for sheep a year or more old, and will soon be buying goats at $1.40 a head.

The volume of slaughter is uncertain because of the condition of many of these sheep on the range, where water and feed has been scarce for several months. Some in the live stock industry estimate that up to 50 per cent of them will be condemned as unfit for food and will be killed on the range and buried there.

Many Carry Little Flesh.

Thousands of sheep, though healthy, carry so little flesh that FSRC agents may destroy them where they are bought rather than pay the freight to slaughtering points.

Packing houses and canning plants that will handle the sheep for the government are at Chicago, Indianapolis, Ind., Boston, Mass., Portland, Ore., Seattle, Wash., Los Angeles, Cal., Oakland, Cal., San Antonio, Tex., Tacoma, Wash., and San Francisco, Cal. Three packers and two canning companies in Chicago have government contracts to handle sheep. The packers are Armour, Swift, and Wilson, and the canners are Wagner & Co. and Libby.

The final disposition of the pelts from the sheep has not been decided, but the contracts specify that the FSRC will retain them and determine later as to the method of disposition as clothing through relief channels.

Retains Cattle Hides.

In the new contracts in the cattle and calf killing program on which packers started working yesterday the government retains the hides from the cattle and calves slaughtered for the needy. The volume of slaughtering has been stepped up again, but the actual increase in numbers could not be learned yesterday. More than 55 different points now are killing and canning cattle for the government.

Up to Sept. 4 agents of the FSRC had purchased a total of 4,609,580 head. Of these, 2,439,827 have been shipped to other pastures and to packers for slaughter. It is estimated that 1,990,000 cattle and calves have already been slaughtered for the needy.

PRICES OF COTTON FUTURES ADVANCE 1 TO 7 POINTS

Heavy buying of cotton futures in New York, presumably to close spreads with Liverpool, caused a rather sharp advance early yesterday. The upturn was not maintained due to the late weakness in stocks and less optimistic reports regarding a settlement of the textile strike. Final trades were 1 to 7 points higher in Chicago and 2 to 7 points higher in other markets.

Government estimates on the cotton crop will be issued Saturday. The average of the recently issued private returns suggested a yield of 9,020,000 bales, or 160,000 bales less than the official Aug. 1 figures. Spot cotton was unchanged to 10 points higher, with New Orleans 13.30 cents, Galveston and New York 13.35 cents, and Houston 13.40 cents per pound. Prices follow:

CHICAGO MARKET.

	High.	Low.	Close.	Prev. close.	Last year.
October	13.37	13.29	13.29	13.28	9.05
December	13.50	13.40	13.42	13.41	9.26
January	13.48	13.43	13.43	13.40	9.37
March	13.58	13.52	13.52	13.49	9.56
May	13.64	13.58	13.61	13.54	9.73
July	13.72	13.72	13.72	13.72	....

NEW ORLEANS MARKET.

	High.	Low.	Close.	Prev. close.	Last year.
October	13.29	13.21	13.22	13.19	8.97
December	13.40	13.30	13.32	13.30	9.17
January	13.42	13.36	13.36	13.33	....
March	13.49	13.38	13.41	13.35	9.41
May	13.52	13.47	13.48	13.42	9.60
July	13.58	13.53	13.55	13.49	....

NEW YORK MARKET.

	High.	Low.	Close.	Prev. close.	Last year.
October	13.27	13.18	13.20	13.16	9.01
December	13.39	13.30	13.32	13.29	9.22
January	13.43	13.34	13.37	13.34	9.33
March	13.51	13.41	13.43	13.39	9.47
May	13.57	13.47	13.52	13.45	9.63
July	13.64	13.55	13.57	13.51	9.77

COFFEE.

NEW YORK, Sept. 6.—(AP)—After early inactivity coffee trading picked up late in the session and prices advanced moderately on good trade and local buying. Commission houses and other trade interests sold. Santos opened unchanged and closed 4 to 9 points higher. Sales, 8,000 bags. No. 7 opened 3 points higher and closed 6 to 9 points higher. Prices:

	Open.	High.	Low.	Close.	Prev. close.
December	7.95	7.96	7.95	7.96	7.88
March	8.06	8.13	8.06	8.11	8.03
July	8.23	8.27	8.23	8.27	8.21

Spot coffee quiet, Santos 4s 11½c; Rio 7s, 9⅛c. Cost and freight offers included Santos bourbon 3s and 5s at 10.80@11.15c.

LIVE STOCK RAIL RATE CUT AIDS CHICAGO MARKET

Also Means a Big Saving for Farmers.

The bid for business made by railroads in some of the principal live stock producing areas west of Chicago through a substantial reduction in freight rates on hauls up to 475 miles from here is regarded as a boon to the Chicago market. The new tarifs went into effect last Saturday and have already turned many thousands of head of live stock to Chicago that heretofore had been going to other places.

Despite the fact that the Chicago market closed Monday, Labor day, while most of the outside points remained open, aggregate receipts here for the first four days of this week showed an increase of 11,000 head of cattle, hogs and sheep over a week ago, while volume at nineteen of the other points dropped off 100,000 head.

Start of Trafic Fight.

This is regarded as the first decisive move made by the roads to regain business lost to the trucks in recent years, and some see in the lower rates the opening of a fight between railroads and the larger truck lines, with farmers shipping to Chicago reaping the benefits. The competition for live stock business is keenest in western Illinois and eastern Iowa, where trucks have made the biggest inroads on railroads' business. Cosequently it is there that the biggest reduction in freight rates have been made.

Farmers here with live stock over the railroads, who formerly hauled by truck, say the reduction will force some of the smaller operators out of business, as a reduction in truck charges, too, is likely.

Reduction Means Saving.

The new rates for railroad hauls show reductions ranging from ½ cent to 7½ cents per hundred pounds on cattle and small stock, double deck, with greater reductions on small stock, single deck. It is estimated that the cut will mean a saving of $1,500,000 to producers shipping to Chicago the first year that the new rates are in effect.

The reductions per car range from $2.20 to $16.50 for the minimum car. Farmers in the yards yesterday said that savings up to $20 per carload were possible from points in western Illinois and eastern Iowa on some loads.

MONEY AND EXCHANGE

Money rates quoted by Chicago banks are as follows: Customers' commercial loans, 4@5%; collateral loans, 4½@5%; brokers' loans, 2@3%; commercial paper, 1@2%. Bankers' acceptance [nominal], 30 days, 3/16@¼%; 60 to 90 days, 3/16@⅛%; 120 to 150 days, 3/16% bid, none offered; 80 days, ½% bid, none offered.

NEW YORK MONEY MARKET.

NEW YORK, Sept. 6.—(AP)—Call money steady; 1% all day. Time loans steady; 60 days-6 months ¾@1%. Prime commercial paper, ¾c. Bankers' acceptances, unchanged. Rediscount rate, New York Reserve bank, 1½%. Bar silver, steady and unchanged at 49½c.

FOREIGN MONEY MARKET.

LONDON, Sept. 6.—(AP)—Money, ¾%. Discount rates, short and three month bills, ¾%. Bar gold advanced 1½d to 140s 8d. [U. S. equivalent $35.18 on basis of sterling opening at $5.00⅛.] Bar silver, firmer, 1/16d higher at 21⅛d.

PARIS, Sept. 6.—(AP)—3% rentes, 73f 5c; 4½% rentes, 87 francs 45 centimes. Exchange on London, 74 francs 95 centimes. The dollar was quoted at 14.97f.

FOREIGN EXCHANGE.

[Quotations are in American cents.]

	Sept. 6.	Sept. 5.	Wk. ago.	Yr. ago.
London	500.38	500.00	501.50	455.00
Paris	6.68⅛	6.68¼	6.68⅜	5.66½
Italy	8.70	8.69½	8.70	7.60
Belgium	23.77	23.79	23.80	20.15
Switzrld	33.07	33.07	33.14	27.93
Holland	68.63	68.64	68.70	58.23
Denmark	22.34	22.33	22.40	30.35
Sweden	25.81	25.79	25.21	23.50
Norway	25.15	25.13	25.21	22.90
Spain	13.85	13.85	13.88	12.05
Germany	40.15	39.90	39.95	34.47
Austria	19.25	*19.25	19.20	16.25
Poland	19.23	19.25	19.20	16.00
Greece	.96⅝	.96½	.96¼	.83
Rumania	1.03½	1.02½	1.02½	.90
Jugoslav	2.35	2.33	2.32¼	2.05
Czechosl.	4.25	4.23½	4.22	4.28
Finland	2.23½	2.21½	2.25	2.03
Canada	102.81	102.62½	102.25	95.25
Argentine	27.50	27.40	27.50	37.00
Brazil	8.29	*8.48	8.54	8.10
Hongkong	39.80	39.43¾	39.25	32.50
Shanghai	.....	35.56¼	35.37½	.....
Japan	30.20	30.00	30.00	27.05
India	37.90	37.95	38.20	34.05
Chile	9.90	9.90	9.90	8.25
Bulgaria	1.31	1.31	1.30	1.00
Singapore	59.00	59.00	59.25	.....
Hungary	30.20	*30.20	30.20	25.00
Mexico	27.95	27.95	27.95	28.20

*Nominal.

GASOLINE AND OILS.

GASOLINE—Tax included, service station: Red Crown, 17.3c per gal.; ethyl, 19.3c; Stanolind, 15.8c. FUEL OIL—Stanolex, No. 1, tank wagon, 1 to 99 gals., 8.25c; 100 to 149 gals., 7.25c; 150 gals. and over, 6.75c; No. 2, 1 to 149 gals., 7.5c; 150 gals. and over, 6.5c; No. 3, 7c; over 150 gals., 1c less. KEROSENE—Tank wagon, 8c. DIESEL FUEL OIL—No. 1 tank wagon, 6½c; No. 1 light, 7½c; medium, 6¾c; bunkered at Whiting. LINSEED OIL—Raw, 84½c per gal.; boiled, 87½c per gal. TURPENTINE—56c per gal. DENATURED ALCOHOL—41c per gal. WHITE LEAD—100 lbs., $11.00.

TERMS OF SUBSCRIPTION OF THE TRIBUNE.

Orders for mail subscription must be accompanied by remittance to cover.

Rates in Illinois [outside of Chicago], Indiana, Iowa, Michigan, and Wisconsin:

Daily without Sunday, one year, $5.00; six months, $2.50; three months, $1.25; two months, $1.00; one month, 50 cents.

Daily with Sunday, one year, $12.50; six months, $6.25; three months, $3.15.

Sunday only, one year, $7.50; one month, $1.00.

Rates of subscription in postal zones 3 and 4 [measured from Chicago], outside of Illinois, Iowa, Indiana, Michigan, and Wisconsin:

Daily without Sunday, one year, $7.50; one month, $1.00.

Sunday only, one year, $7.50; one month, $1.00.

Daily and Sunday, one year, $15.00; one month, $2.00.

Rates of subscription in zones 5, 6, 7, and 8 [measured from Chicago], Canada, Mexico, and foreign:

Daily without Sunday, one year, $12.00; one month, $1.50.

Sunday only, one year, $7.50; one month, $1.00.

Daily and Sunday, one year, $19.50; one month, $2.50.

Give postoffice address in full, including county and state. Remit in express money order, draft or in registered letter at our risk to The Tribune company, publishers, Tribune Square, Chicago.

We cannot be responsible for currency sent through the mail.

Persons wishing to take The Tribune by carrier may order it by postal card or telephone Superior 0100. When delivery is irregular make complaint.

All unsolicited manuscripts, articles, letters, and pictures sent to The Tribune are sent at the owner's risk and The Tribune company expressly repudiates any liability or responsibility for their safe custody or return.

MEMBER OF THE ASSOCIATED PRESS.

The Associated Press is exclusively entitled to the use for publication of all news dispatches credited to it or not otherwise credited to this paper, and also to the local news published herein.

All rights of republication of special dispatches herein also are reserved.

WOOL MARKET

BOSTON, Mass., Sept. 6.—A small lot of heavy shrinking 64s and finer graded strictly combing Ohio and Michigan fleece wool was sold this week at around 26c in the grease, estimated at 73@75c scoured basis. The price was considered equivalent to around 29c in the grease for fine Ohio delaine fleeces of average shrinkage. Most holders of good fine Ohio delaine wools are asking 30c, but there is some inclination to trade upon receipt of a firm offer. Few worsted mills, however, are in any mood to buy wool at this time and purchases are distinctly to meet urgent needs.

	Thursday.	Yr. ago.
64s, 70s, 80s [strictly combing]	29½@30	31@33
64s, 70s, 80s [fine clothing]	23 @24	25@26
58s, 60s [½ blood strictly combing]	25 @26	32@33
58s, 60s [½ blood strictly clothing]	31	26@27
56s [⅜ blood strictly combing]	31	35@27
56s [⅜ blood combing]	28 @29	32@33
48s, 50s [¼ blood strictly combing]	30 @30½	35@36
48s, 50s [¼ blood strictly clothing]	28 @30	35@36
46s [new ¼ blood strictly clothing]	27 @28	31@32
36s, 40s, 44s [common and braid]	24 @25	29@30

Chicago Quotations.

Bright wool [Wisconsin, Illinois, Indiana, Iowa, Michigan], ¼ blood combing, 23@24c; ⅜ blood combing, 23@24c; ½ blood long combing, 20@21c; long fine, 20@21c.

Semi-bright wool [North and South Dakota, northwest Iowa, Minnesota and similar], ¼ blood, 17@19c; ⅜ blood, 17@19c; ½ blood, 15@16c; fine, 15@16c.

LIVERPOOL COTTON.

LIVERPOOL, Sept. 6.—(AP)—COTTON—Receipts, 5,000 bales, American nil. Spot in better demand, improved business done; prices 7 points higher. American strict good middling, 7.76d; good middling, 7.46d; strict middling, 7.31d; middling, 7.16d; strict low middling, 7.01d; low middling, 6.81d; strict good ordinary, 6.61d; good ordinary, 6.31d. Futures closed steady. October, 6.98d; December, 6.94d; January, 6.94d; March, 6.95d; May, 6.94d; July, 6.93d.

WANT AD • INDEX •

	Page.	Col.
Auction Sales	29	4
Automobiles—		
Used Automobiles—For Sale	31	1
Trucks	31	5
Accessories and Repairing	31	5
Loans	31	5
Tires	31	5
Credits	31	5
Trailers	31	5
Motor Trucks To Rent and Wanted	31	5
Barter and Exchange	31	8
Bar and Store Fixtures	30	4
Bicycles and Motorcycles	31	5
Board and Lodging	29	6
Boats, Yachts, etc.	28	4
Business Opportunities—		
Businesses For Sale	31	6
Partnerships and Investments	31	6
Concessions, Locations, and Leases	31	6
Business Equipment	31	6
Business Service	31	6
Wanted	31	6
Business Personals	29	4
Business Directory	30	8
Bus Transportation	31	8
Cemeteries	14	8
Collections	31	8
Death Notices	14	7
Dogs, Cats, Birds, Poultry, Etc.	29	3
Dressmaking and Millinery Schools	29	6
Financial	30	6
Garages	31	6
Help Wanted—Male	28	6
Help Wanted—Female	29	1
Horses, Harness, and Wagons	30	6
Hotels and Apartment Hotels	29	6
Home Furnishings	31	7
Home Furnishings Wanted	31	8
Household Appliances	31	8
Instruction	30	4
Jewelry, Watches, Etc.	30	4
Legal Notices	31	6
Loans—Personal Property and Salary	30	7
Lost and Found	29	4
Machinery and Equipment	30	8
Mortgages [See Real Estate Loans]	30	6
Moving, Storage [See Business Dir.]	31	8
Motorcycles and Bicycles	31	5
Musical Instruments	28	4
Office Furniture, Files, Safes	30	4
Personal	29	4
Pianos [See Musical Instruments]	28	4
Radios, Supplies and Service	30	4
Real Estate—		
Apartment Buildings	30	5
Houses	30	5
Suburban	30	5
Resorts	30	6
Farm Lands	30	6
Wanted	30	6
For Exchange	30	6
Loans, Mortgages	30	6
Sewing Machines	30	4
Situations Wanted	28	5
Sporting Goods	30	4
Stocks and Bonds	30	6
Store and Bar Fixtures	30	4
To Rent—		
Rooms	29	5
Houses	29	7
Furnished Houses	29	7
Apartments	29	7
Apartments and Rooms to Share	29	7
Furnished Apartments	30	2
Stores	30	3
Offices and Shops	30	3
Manufacturing Property	30	4
Other Cities	30	4
Travel Opportunities	30	4
Trade Schools—Male	28	8
Trade Schools—Male	29	1
Trade Schools—Female	29	2
Typewriters and Supplies	29	2
Undertakers	14	7
Apartments	30	3
Buildings	30	4

$100.00 Reward

will be paid by The Tribune for information leading to the arrest and conviction of any one obtaining money fraudulently through Want Ads published in its columns.

Ad Writing Assistance

The Tribune maintains an expert ad writing department to help you word your want ad to secure the best results. There is no charge for this service.

Convenience

A Want Ad-Viser is as near to you as your telephone. If you have a telephone, your ad will be charged to you. If not, or if you prefer, a Tribune man will call at your home or office.

24-Hour Service

Tribune Want Ad-Visers are on duty 24 hours a day, every day of the year, to receive Want Ads by telephone or at the Want Ad Store, 1 South Dearborn. The Want Ad Store in Tribune Tower is open daily until 10 P. M., Sunday until 5 P. M.

Call Superior 0100 — Want-Adviser or Want Ad Offices

Tribune Tower — 1 South Dearborn

MUSICAL INSTRUMENTS.

Pianos and Players.

A SMALL SIZE GRAND PIANO WILL BE sold for small balance due on account. Just take over weekly payments of $2. Offers exceptional value for some one. Answer quick. Want to move this week. Write or ph MR. PIERCE, Credit Mgr. Wabash 6900. BALDWIN PIANO CO., 323 S. WABASH-AV.

BRAMBACH GRAND, $295; GEORGE STECK grand, $365; LYON & HEALY grand, $395; STORY & CLARK upright, $25. Exchanged Terms. LYON & HEALY, 243 WABASH-AV.

GENUINE CABLE MIDGET UPRIGHT—Will transfer for balance due at original terms. $6 per month. Cable Piano Co., 303 S. Wabash. Harrison 1644.

STEINWAY—SMALL "STUDIO" UPRIGHT, 3'8" high. Perf. cond.; $145. Pay $5 mo. WYMAN'S, 604 Republic Bldg., 209 S. State.

USED PIANO TO RENT, $1 PER MONTH. YEAR'S CONTRACT. CARTAGE. KIMBALL FACTORY, 2631 W. 26TH-ST.

$125 TAKES MY BEAU. $1,800 GRAND piano, immed. sale. 6252 W. Grand-av.

$1,200 GRAND PIANO; BEAU. TONE. $250. Hyde Park 6849.

WEBER DUO-ART GRAND PIANO AT BARGAIN. Call Winnetka 623, bet. 5-7 p. m.

CONOVER GRAND PIANO CHEAP FOR CASH. 3204 W. HARRISON-ST.

WANTED—USED GRAND PIANO. VAN BUREN 6878.

$150 CASH TAKES MY $1,350 GRAND piano at once. 5408 W. North-av.

WANTED FOR CASH—STEINWAY GRAND, mahogany preferred. Ph. Webster 3346.

WILL STORE GR. PIANO IN MY PRIV. home exch. for use by adv. stu. Pal. 7164.

Wind, String, Etc.

. . . $55 DRUM OUTFIT, $27.50. . . . 914 Maxwell-st., near Sangamon.

BOATS, YACHTS, ETC.

TANNER BOAT WORKS—BUILDERS KAYaks demonstrators; $25. 2201 Oakdale.

SITUATIONS WANTED—MALE.

Bookkeepers and Clerks.

BKKPR.-ACCT.-TYPIST—EXP. YNG. MAN; reliable, honest, accurate. Keystone 1747.

CAPABLE YOUNG MAN, age 29, well educated, with 8 yrs. general accounting experience in advertising and publishing field. C. J. Perkins, 2417 N. Washtenaw-av. Phone Humboldt 6469.

RET. COAL YD.—COMP. CHG. BKG., SHPG., corr., cred., 8 yrs. exp. Buc. 1700, Apt. 312.

SECRETARY-CORRESPONDENT — THOROughly exper. Address M 116, Tribune.

SHIPPING CLERK—15 YRS.' EXPERIENCE, reliable. Address O 596, Tribune.

TIMEKEEPER, PAY ROLL CLK.—5 YRS.' exp. with Chi. firm. Ravens. 6338.

YG. MAN—10 YRS.' EXP. BANKING, TR., sec., as sr. clk.; other exp.; work in any capacity; reas. sal. Rudesill, O.Pk. Y.M.C.A.

YNG. MAN—AMBITIOUS, LOOKING FOR opp.; exp. off. wk. and fig.; excel. refs. Do anything. Address L 379, Tribune.

YG. MAN—OFF. SALES, TYPIST, SHIP. clk., gas sta. att.; car; A1 ref. Brun. 8563.

25 YRS. GEN OFC. EXP.; PKG. HS.; COAL; gov. acct.; mine ofc. Address L 374, Tribune.

Accountants and Auditors.

PRACTICAL ACCOUNTANT—EXPERIENCED in costs, credits, and management. Address M 416, Tribune.

UNIV. GRAD.—25, JR. ACCT.-STENOG.; expd.; pref. law, insurance company; at present employed. Address Y 123, Tribune.

Executives and Managers.

UNIVERSITY COMMERCE LAW SCHOOL grad.—Age 28, married. Sales and gen'l executive exp. Address M 237, Tribune.

EXP. APT. AND HOTEL MGR.—GEN. maint., decor. A. Paulson, 5643 Magnolia.

CORRES., SECY.-STENO., SALESMAN—EXecutive, live wire. Tel. Albany 9861.

DRAPERY MAN AVAILABLE—A1 BUYER, mgr., salesman. Address M 89, Tribune.

Salesmen, Solicitors, Etc.

PAINT SALESMAN—15 YRS.' EXP.; WIDE acquaintance Illinois and nearby states, 9 yrs. pres. connection. Address L 381, Tribune.

YG. MAN, 37, 10 YR. WHOLESALE DRY goods, toys; 12 yr. retail men's furn., groc. Any work; sal. Address M 529, Tribune.

Professions and Trades.

AGRICULTURAL ENGINEER, IMPLEments and tractor, specializing on seeding devices, multiple row cultivation. Farm and garden tools. 15 yrs.' experience in creation, designing, production, and sales. Desires to contact manufacturer requiring the above qualifications. Employed at present. Address A L 46, Tribune.

ARTIST EXCHANGE SPACE FOR ART serv., layout and finished wk., black, white and color. Address M 121, Tribune.

CARPENTER—A-1 MECH.; HANDY AT painting, plastering, plumbing. Pal. 8369.

CARPENTER—REMOD. PCHES., ARCHES, plast.; 19 yrs.' exp.; 40c hr. Ev. Pk. 7333.

DRAFTSMEN—MECH., ELEC.; 15 YEARS' exp.; tools, jigs, radio. P. A. Rep. 7876.

DRUGGIST APPREN.—13 YRS.' EXP. IN Chi.; best ref. Address L 378, Tribune.

ENGINEER—STATIONARY; LONG EXP. PALISADE 2336.

FIREMAN, PLUMBER, PIPE FITT., ELECT. maint.; 40; marr. Clarkston, Went. 2474.

PAINT., DEC.—PAY A FAIR PRICE AND get good work. Buck. 5016.

PAINTER-PAPERHANGER — EXP.; HOTEL or anywhere; take charge. Rep. 3464.

PAINTING AND PAPERHANGING—FIRST class work guaranteed. Prospect 8188.

PLUMBER—20 YRS. EXPER. HOTEL OR bldg. maint.; temp. or perm. Bit. 7258.

YOUNG MAN—23, MARR.; MECH. DRAFTSman, lt. mfg. exp., design-drawing; any kind of work; sal. Address Y 121, Tribune.

YG. MECH. ENGR.—8 YRS.' EXP. DSGNG., dftg.; sal. $100 mo. Address Y 291, Tribune.

'34 UNIVERSITY TECHNICAL GRAD. DEsires any pos.; varied exp.; loc., sal. open. Address M 234, Tribune.

Clubs, Hotels, and Restaurants.

CHEF—YNG., SINGLE, 10 YRS.' EXP.; SM. place pref. Address M 111, Tribune.

CHEF-STEWARD—COL.; 20 YR. EXP.; FR.-Amer. cook; A1 pastry; city ref. Wen. 1135.

COUPLE—TO MANAGE HOTEL; EXP.; reas. sal.; refs. Address M 193, Tribune.

Farm and Garden Help.

FARMER-CARETAKER—FOR SMALL EState, life time exp., marr., no children; Chicago and vicinity. Address L 487, Tribune.

GARDENER—48, PRACT. EXP., 25 YEARS in landscape, rock work, flowers, decorating, etc.; position anywhere if permanent. Address L 434, Tribune.

House Servants.

COOK, BUTLER, HSMN.—FILIP., MID. AGE; good in pastries; honest, dep. Del. 4677.

COOK AND GEN. HOUSEWORK—KOREAN student, 26; 5 hours day. Bitter. 9848.

COOK-CHAUF.-HSMN.—1ST CL. COMP. CHG. bach. apt. or sml. fam. Col. Went. 5110.

COUPLE—FINNISH; A1 COOK, HOUSEMAN, driver, handy man. Lack. 6243.

COUPLE—EXP. CHAUFFEUR, BUTLER & hseman; wife gd. cook. Refs. Sunny. 0690.

CPL.—COL., YG.; GEN. HSWK., HANDY MAN. Reas. sal.; in or out of city. Leo, Drex. 9379.

HSEMAN.—SWED., 27; EXP. LIC. CHAUF., but.; hon., reli.; take any work; exc. ref. Buc. 5278.

JAPANESE ART INST. STUDENT WILL work for rm., brd., sml. sal. Leo, Ken. 9247.

SWEDISH CPL.—EXP. PRIVATE HOME OR estate; ref. Address L 380, Tribune.

YOUNG MAN—SWED.-AMER.; GOOD COOK, hskpr. Gd. refs. Address M 526, Tribune.

Chauffeurs.

CHAUFF.—WHITE, AGE 45, MARRIED; 25 yrs.' exp., 14 yrs. in last place. Buckingham 6061. Apartment 703.

CHAUFFEUR — WILL DRIVE TO HOLLYwood for expenses; excel. ref. Blvd. 9540.

Janitors and Porters.

JANITOR — HIGH OR LOW PRESSURE steam burner. Will take full charge of building and can furnish bond. F. J. Panak, 5834 W. Blue Mound-rd., Milwaukee. Phone Gr. 0660.

JANITOR OR CARETAKER—SOBER AND reliable; best ref. Del. 2748, Jensen.

Stenographers, Typists, Etc.

CORRES.-STENO.—A-1, [34]; ENG. OR Span.; full, pt. time. L., Sunny. 1340.

STENO. OR TYPIST—MAN; SOME EXP. Will work for vr. sm. sal. Tel. Boul. 0967.

Miscellaneous.

YOUNG MAN, THOR. EXP. IN SALES corresp. and gen. ofc. wk. Interview appreciated. V. A. KEIL, 5441 W. Chicago-av.

MAN WITH 1½ TON STK. EXP. TRUCK—Will haul anywhere. 2954 School-st.

YOUNG MAN, 21, WISHES WORK ANY kind; can drive car. Hem. 4382.

MAN WITH CAR—SALES OR DELIVERY service. Address M 427, Tribune.

YNG. MAN, EXPD. PAINT., BLDG. MAINT., shipping clerk. Ph. Bru. 4380, Wiemer.

AMERICAN, AGE 30, SINGLE; FACTORY, office or? Address M 267, Tribune.

PRIV. PILOT—TRANSPORT, RADIO, LIC.; army exper. Address M 412, Tribune.

CHAUFF., FACTORY, OFC., OR ?—YOUNG man, wht.; $9 week; 23. Moran, Oak. 0893.

YOUNG MAN—CARPENTRY, SELL., OFC. exp.; own car. Address M 189, Tribune.

YNG. MAN—8 YRS.' BROKERAGE EXP.; own car; anything. Address M 97, Tribune.

TUTOR—YOUNG MAN, EXP., TRAVELED; likes child.; reas. Address L 377, Tribune.

WATCHMAN-JANITOR—SM. SAL., RM. AND brd. Refs. Address M 190, Tribune.

SITUATIONS WANTED—FEMALE.

Bookkeepers and Clerks.

A1 BKPR.-STENO.—FULL CHG.; COMPT.; varied exp., coll. educ. Rock. 6855.

ACCT.-BKPR.-SECY.— U. GRAD.; FULL chg.; rapid, accur. Address L 394, Tribune.

BKKPR.-STENO.-CORRES.—10 YRS.' EXP. mfg., radio, real est.; H. S. grad.; 1 yr. college; full charge ofc. Humboldt 4521.

BKKPR.-STENO. AND GEN. OFF. WK.—Best refs.; cap. charge of off. Dor. 5706.

BKPR.—6 YRS. CORPN. EXP.; HANDLE volume; light steno. Bri. 4880, Rm. 320.

Professions and Trades.

ALTERATION—COATS, SUITS, DRESSES; selling exp.; ref.; dressmaking, tailoring; leave city. Address M 306, Tribune.

EDITOR-PROOFREADER — ALL OR PART time. Address M 374, Tribune.

MODEL, SECY.—SPANISH-FRENCH INTERpreter. Bittersweet 7700, Apt. 409.

TEACHER—PRIV. SCHOOL OR TUTOR BY day. Exp. Refs. Address L 398, Tribune.

Domestics and Cooks.

COOK—1ST CLASS, NEAT, COL.; LAUNDRY, hswk., care child; stay, go; refs. Ken.2390

COOK—NEAT, EXP., MID. AGE, INSTITUtion, girls school. Address M 415, Tribune.

COOK—EXP., COL., ADULTS, GENTILES; S. S. pref.; home nites; $10-$20. Dre. 7706.

COOK—EXPERT, EXCEL. SERVER, ADULT family; N. or W. pfd. $8-$12 wk. Kil.7804.

ELD., CLN., GER. LDY. FOR LT. HSWK. IN sml. fam.; $3 wk. Address Y 127, Tribune.

GEN. HSEWK., LAUNDRESS—GO HOME; perm.; gd. city refs. Atl. 0590.

HSWK.—EXP., HONEST, REL., NEAT; RFS. Good cook; serve; $9. Graceland 4000.

HSWK.—GEN.; PLAIN COOK; NEAT, RELI.; $8-$10; gentiles pref. Call Nevada 4621.

HSWK., COOKING, OR 2D WORK—2 GIRLS, white; good refs. Boulevard 3226.

HSWK.—EXP. GIRL; REFS.; $10; LIKES children. Ph. Grace. 3065.

HSWK.—GEN.; EXP. COOK; SERVE; CLN.; best ref.; $8-$10. Grace. 3185.

HSWK.—COMP. MDLAGD.; COL.; SMALL fam.; stay on place. Went. 0598.

HSWK.—GEN.; GIRL; GOOD EXP. COOK; best refs. Vinc. 0429.

MAID—COL.; GEN. HSWK.; 5 YRS. LAST place; home nights; $8-$10. Went. 2609.

SECOND WORK—10 YRS.' REFS.; PRIVATE family; Swedish. Div. 10190.

WANTED — SITUATIONS IN PRIVATE homes where music students can earn board and room by doing housework, caring for children, giving music lessons, accompanying, etc. Ph. Miss Amunds, Harr. 6267.

Housekeepers and Caretakers.

A WIDOW, 55 YRS., REFINED, NICE APP., looking for good home. Wages immaterial; excel. cook, baker, gd. hskpr. Lots of exp. with diabetics. City or country. Address A Y 145, Tribune.

HSKPR.—REF., PROT. WOMAN, AGE 40; good refs.; cultured home. Lewis, Bev. 3739.

HSKPR.—WOMAN, 35; BACH. OR MOTHERless home; ref. ex. Address L 399, Tribune.

HSKPR.—WITH 2 CHIL., 9 AND 12; VERY cap.; city or country. Hum. 4358, Jensen.

HSKPR.—DEP., MID. AGED, REFIN.; EMP. cp., motherless hm. Unencum. Aus. 2924.

Dressmakers and Seamstresses.

COL. DRESSMKR. DESIGNS ANY DRESS, suit, alter, remod. Gd. ref. Ken. 5531.

Clubs, Hotels, and Restaurants.

GIRL—LUN. RM. POSIT.; EXPD.; OR HSwk.; pln. ckg.; serv. exp. Rav. 2594.

Laundresses and Day Work.

HSWK., CLEANING—YOUNG SWEDISH woman, by the day. Vincennes 7494.

LAUNDRESS — COL.; CLEAN WINDOWS, woodwork. $1.50. Oakland 4079.

LAUND.-CLEANING—A-1 SHIRT IRONER; Col.; Fri., Sat., Mon.; $1.75. Atl. 1779.

Nurses and Governesses.

CARE OF ELD. LADY OR ASST. HSWK.—Refs.; cap. woman. Address M 314, Tribune.

CHILD'S NURSE, DIETITIAN, TAKE FULL charge of children. Reas. Buck. 2262.

GIRL—21, EXCELLENT EDUCATION, GOVerness and tutor in French. References. Address M 321, Tribune.

GRAD. NURSE — CONVAL., MATERNITY, heart cases; refs.; $15 week. Well. 6398.

GRAD. NURSE—TAKE IN HER HOME MILD mental, aged inv.; best ref. Edg. 5678.

NURSE—GRAD., WANTS TO CARE FOR eld. lady or be comp. to eld. cple.; gd. cook. Sal. $10-$7. Lake View 4931.

NURSE—LEAVING FOR FLORIDA SOON. Would care for a convalescent or invalid through winter. Reas. Phone Cicero 1716-R.

INFANT-CHILD'S NURSE—GERMAN HOSpital train.; best refs. Buckingham 6829.

NURSE — PRACTICAL, FOR INVALID OR childrn., asst. hsw., cook; $9 wk. Fra. 2849.

PRACT. NURSE—YOUNG, REFINED GER. All cases. Gentile. $10. Shel. 3125.

SPEC. TRAIN. PRE-SCHOOL ELEMENT. children; coll. grad.; 10 yrs. exp. Fai.8583.

Stenographers, Typists, Etc.

OFFICE MGMT., 10 YRS. LOOP; RADIO, branch off. and r. e. exp.; efficient; bkkpr.-steno. Address M 325, Tribune.

SECY.-STENO.-BKKPR. — THOROLY EXP.; eff., dep., willing; reas.; good ref. Fra. 0680.

SEC.-STENO.—A-1, ABOVE AVERAGE, UNI. GRAD., 8 YRS. EXP. HYDE PK. 8114.

SECY.-STENO. — HANDLE LRG. VOLUME; familiar all off. det.; figures. Butt. 8520.

SECY.-STENO. — CAPABLE, AMBITIOUS; varied exp.; gen. off. detail. Bit. 1499.

SEC.-STEN.—A1; 24; UNIV. ED.; 7 YRS.' sales, mfg. and mach. exp.; pleas. Jun.1607

STENO.-SECY.—AGE 20, WITH SOME EXP.; high school grad.; small sal. Euclid 5435.

STENO.-TYPIST—HIGH SCHOOL GRADUate; beginner. Graceland 0925.

STENO.—RAPID TYPIST, EXP. FILING, swbd., gen. ofc. work. Buck. 9555.

STENO.—BEGINNER, DICTA.-MIMEOG. OP., 1 yr. coll.; full or pt. time. Div. 7869.

STENO. OR TYPIST—SOME EXP. WILL work for vr. small sal. Tel. Boul. 0968.

STEN.-BKPR.—PT. TIME; ATTR. YNG. COL. grad.; exp.; refs. Address M 364, Tribune.

STENO.—GEN. OFFC. WK., AMBITIOUS, refined, H. S. grad. 1½ yrs.' coll. Kil. 7412.

TYPIST — GEN. OFFC. WORK; COLLEGE grad.; exp.; A1 refs. Nev. 7283.

Miscellaneous.

YNG WOMAN, 30, AFT.-EVE. POS.; GENL. off., secr., typing, switchbd., recept., cashier exp.; college educ.; exc. ref. Normal 5883.

A WOMAN WITH ABILITY HAS SERVICES to offer in an advertising or sales promotional field. Address Y 126, Tribune.

TEACHER—30, B. A. DEGREE; ENG., Span., math., phys., ed.; upper grades; high school or private. Address M 322, Tribune.

SWITCHBOARD—6 YRS. HOTEL AND OFfice exp.; neat; attrac. Victory 2163.

Nurses' Registries.

NURSE—PRAC.; GD. COOK, ASSIST HSWK. $8 wk. Winthrop Reg., Sheldrake 3900.

Employment Agencies.

COOK — A1 REF., COL.; MAID, NEAT, hd. wkr.; laun.; ex. refs.; hm. nts. Atl.2496

A1 COOKS, CPLS. AND DOMESTIC HELP. Vienna-Am. Agcy., 755 Waveland. Buc.2550

WE FURN. SELECTIVE COLORED HELP—Refs. Free Employment Assn. Victory 9533.

ALL KINDS SELECTIVE COLORED HELP; refs. Alert Emp. Agency, Calumet 4107.

WANTED—MALE HELP.

The Tribune does not knowingly accept Help Wanted advertisments which misrepresent the nature or terms of employment, or advertisments for Sales Help which do not indicate the type of product or service to be sold and the form of compensation. Report any misrepresentations or requests for a cash bond, deposit, or investment for samples not stated in the advertisment to the Tribune, Superior 0100, Local 328 (for complaints only).

Stores and Offices.

DELICATESSEN MAN—A1, EXPERIENCED. Good refs. Embassy Food Mart, 505 Diversey-pkwy.

FREIGHT RATE CLERK FOR MOTOR treminal, experienced in rates, classifications, tariffs, billing, and bookkeeping. Need person with initiative, interested in pleasant permanent work with advancement measured by results. For consideration write Emil F. Wingering, 452 N. Jefferson-st., mentioning minimum salary.

SHOE SALESMEN. Must be expert fitters on quality corrective shop. Apply R. 214, 58 E. Washington.

SHOE SALESMEN. Steady and extra; must be expd. Apply before 10 a.m., Berland's, 12 W. Washington.

SHOE SALESMEN [20]—EXP.; STEADY and extra. 1330 Milwaukee. Le Roy Shoes.

Executives and Managers.

CREDIT AND COLLECTION MANAGER—By printing company located in Chicago. Should have recent experience in handling credits and collections of both large and small accounts and be well qualified for the work. State experience, education, age, religion, and salary considered. Address P E 153, Tribune.

C. P. A.—QUALIFIED IN ILL., FOR POSItion as office executive and organizer. Give exp., age, salary expected. Address P M 232, Tribune.

Professions and Trades.

ARTIST—AGENCY, EXP. IN ADV. LAYout and lettering. Sup. 6692, 10-12.

ARC WELDERS—EXP., AT ONCE. CHICAGO Metal Mfg. Co., 3724 S. Rockwell.

AUTO BODY METAL REPAIR MEN—2—Steady positions assured to the proper men. Norwegian or German mechanics preferred with old country tinner trade exp. Must be 35 years, not over 55. ADDRESS P K 428, TRIBUNE.

CARD WRITER—EXPERIENCED. APPLY 2111 W. Jackson, Saturday a. m.

CHAUFFEUR—LICENSED; EXPERIENCED on coal and moving work. Ph. Went. 5567.

CLOSED CAR CUSTOM BODY BUILDERS Wanted—Three first class; must be able to build bodies from blueprints. Apply to United Body Company, 2820 S. Indiana-av.

FOREMAN—FOR MILL ROOM IN FURNIture factory; must be exp. in hi. grade case goods; must be able to work from drawing and instruct men and obtain production. Write fully exp. and refs. Address P H 211, Tribune.

FUR CUTTER—FIRST CLASS; GENTILE; refs. Address P K 429, Tribune.

GARAGE FOREMAN—BY LARGE MOTOR truck repair shop; exp. in preventative maintainance and actual repair work; one who can thoroughly and completely organize and conduct the operation of a repair shop. State exp. Must come well recommended. Address P H 213, Tribune.

HARD CANDY MAN—EXPERIENCED ONE who understands vacuum cooker. Address P J 481, Tribune.

INSTRUMENT MAKERS—EXPERIENCE ON surveying instruments absolutely necessary. 543 Fulton-st.

JEWELRY POLISHER ON PLATINUM AND gold wanted—All around; also repairing. Give references and salary expected. OSTBYE & ANDERSON, 627 1st-av. N., Minneapolis, Minn.

JEWELER WANTED—ALL AROUND. ONE that can do both platinum and gold work. Job steady all the year round to the right man. In answering state salary expected. OSTBYE & ANDERSON, 627 1st-av. N., Minneapolis, Minn.

MOTOR FOREMAN—THOROUGHLY EXP.; to take charge of mfg. small fractional H. P. electric motors. State exp. in detail. Address P M 416, Tribune.

MULTIPLE COIL WINDERS. MUST BE EXPERIENCED. ADDRESS P K 569, TRIBUNE.

PHOTO ENGRAVERS—MEN WITH 7 OR more years of experience. Inquire Saturday between 3:30 and 5 p. m. NORTHWESTERN PHOTOENGRAVING CO., 720 S. DEARBORN.

OPERATORS—FOR MAKING QUILTS, MUST be experienced. Apply GOLDBLATT BROS., 3932 S. Lincoln-st.

PLATER AND BUFFER—EXPERIENCED. ADDRESS P K 566, TRIBUNE.

PRESSER—EXP. ON SILK. HAMMOND Cleaners. 742 State-Line-st. Ham. 4031.

PUNCH PRESS OPERATORS for decorated stock; state experience. Address P H 438, Tribune.

SHOEMAKER—EXP. ON GOODYEAR MAchine. Apply 9247 Cottage Grove-av.

SPOTTER — ON SILK GOODS. KLEVER Karpet Kleaners, 4631 Cottage Grove.

SORTERS—MUST BE EXP. ONLY. RAINBOW LAUNDRY, 4307 W. DIVISION.

TRUCK AND SIGN PAINTER; MUST BE expert. 1037 W. Adams-st. Monroe 3560.

WANTED—MALE HELP.

Clubs, Hotels, and Restaurants.

COOK—MAN OR WOMAN, WHITE; MUST be experienced. 51 E. 26th-st.

PORTER—EXP., FOR NIGHT CLUB. CALL after 6 p. m. 4809 Belmont-av.

Pharmacists.

ASS'T PHARMACIST—POLISH OR LITHuanian only. Address P M 366, Tribune.

Salesmen, Solicitors, Etc.

ADVERTISING ALE SALESMEN—TO SELL well known brand of ginger ale; highest comm. paid; fast seller. See Mr. Stanley Clayton, Mid West Athletic Club, Suite 1002, 3800 W. Madison-st.

BEER SALESMEN—COMM. APPLY BET. 8:30-12 a. m. 715 W. Randolph-st.

CAKE SALESMAN—LIVE WIRE WITH CAR or truck. Sell Aunt Kate Cheese Cake. Sal. and comm. 2-5 P. M. 4221 W. Kinzie.

COSMETIC SALESMEN — CALL BEAUTY parlor trade; comm. 4th Fl., 413 Orleans.

HOME APPLIANCE SALESMEN—EXP. DR. acct. and exp. 9-11. 3125 Lincoln-av.

JEWELRY SALESMEN — EXPERIENCED only, to sell Bulova and Elgin watches on the installment plan. 20% commission paid. Wolf Bros., 58 E. Washington.

LIQUOR SALESMEN, WITH TAVERN AND retail trade following. Exclusive brands. Liberal commission. Midwest Distillers Corp., 325 W. Madison-st.

NECKWEAR SPECIALTY — VERY HIGH grade; 3-5 yrs. with best local stores essential; $15 bona fide weekly salary and 10%; new men making around $50 weekly with big future. Live wires only. Rm. 300, 154 E. Erie.

REAL ESTATE SALESMEN—WITH EXP. and good record; a definite plan of action that gets results; real co-operation by the liveliest organization in the middle west. Expense money and comm. to those who qualify. See Mr. Arnold, Room 425, Robert Bartlett Realty Co., 111 W. Washington.

R. E. SALESMAN—WITH CAR; ¼ COMM. basis. Apply 8:30-11 a. m. 2437 N. Clark.

REFRIG., WASHERS, IRONERS, AND VAC. clnrs.—Leads and floor time. Sal. and comm. Cicero and Berwyn. Address M 402, Tribune.

ROOFING-SIDING SALESMEN — SALARY and comm. to competent canvassers and closers. Reliable Roofing, 11314 S. Michigan.

WASHING MACHINE; 2 CANVASSERS; salary. 6230 Niagara-av., betw. 4-6 p. m.

MEN.

If you live on the South Side or South Side Suburbs, let me set you up in a profitable business of your own, backed up by our prosperous company.

I have been in this territory exactly eight months, and have already set one hundred and eighty-seven men up in business for themselves between Cadillac, Mich., and Mattoon, Ill., and still have thirty-four opportunities left.

I am in control of this territory of a business unique in character, merchandising an electrical unit that has no competition, for which there is an ever increasing demand.

If in a personal interview you can satisfy me that you are honest, reliable, and trustworthy, and really have a desire to succeed, willing to study and are teachable, you may be the very man I am looking for.

Our business is very profitable. Many of our associates are earning as much as $50 on a percentage basis in a single day, and after they become experienced handling our business received a sizable monthly income, not regulated by the seasons, as ours is a year round business.

Selling experience not necessary, for if you are selected you are thoroughly trained at no expense to you. Some of our most successful associates never sold anything before joining us.

We stand all the expense of your business, such as rent, light, heat, telephone, help, etc., and in addition to giving you merchandise on open account, carry all of your time payment paper.

You do not invest one cent with us. We finance everything.

Our business is depression-proof, as same has increased every month of the last four years, with 1933 our busiest year. We have thousands of satisfied customers in the territory and are considered one of the country's outstanding organizations. There are no strings connected with this offer, and if you can meet the above requirements you will be granted a personal, confidential interview, which will quickly determine our mutual interests.

Apply Friday, between 1 and 3, Suite 404 Maryland Bldg., 841 E. 63d-st. [1 block east of Cottage Grove]. Ask for E. M. Friedman.

QUICK MONEY

A NEW APPLICATION OF OUR HIGHLY SUCCESSFUL PROGRAM. A CHRISTMAS PLAN THEY CAN'T RESIST.

A genuine opportunity for a few neat appearing men, 25 years of age or over, to represent the largest retail Home Furnishings House in the Middle West. We are laying a foundation for future purchasing among our numerous customers and are paying our representatives advanced commission in full on a basis of average sales expectancy. Also allowing a daily drawing account privilege if necessary while getting started. An intensely interesting and dignified program for those capable of conducting enthusiastic conversation. Can earn between $40 and $50 per week consistently. No night calls. Apply from 9:30 to 11:30 a. m. only.

STRAUS & SCHRAM.

Mr. Jacobs, 834 W. 63d-st. — Mr. Zuber, 3320 Lincoln-av.

ILLINOIS AUTOMOBILE CLUB

offers COMBINATION CLUB SERVICE MEMBERSHIP with LIABILITY, PROPERTY DAMAGE and PERSONAL ACCIDENT INS. for $39.50. Easy terms. Has instant appeal.

SALESMEN WANTED.

Lib. comm. daily. Leads and training free. See Mr. Leroy bet. 10-2. 3401 S. Michigan.

AN EXCELLENT OPPORTUNITY OPEN IN Chicago for ambitious young men to sell nationally known line of sales books, manifold printing, stationery, restaurant checks, autographic registers and continuous forms. Also sales openings in outlying territories. Phone Superior 8424 for appointment. Address correspondence to the Shelly Salesbook Co., Merchandise Mart, 222 N. Bank-drive, Chicago, Ill.

2 SALESMEN.

Neat appearing, between 23 and 38 years of age, to work in our electrical appliance department. Liberal comm. Apply Friday, 10 a. m. only, 7th floor, employment office.

THE FAIR, State, Adams and Dearborn.

OLD ESTABLISHED COMPANY WILL ADD 1 man to organization. This is our season. Prefer man living north of Lawrence, east of Kedzie, acquainted with property mgrs. and owners advantageous; will train; comm.; fullest co-operation. Call Friday 10-12. Jacobson Roofing Co., 1518 N. Western-av.

MAN for our furniture contact dept. Pay liberal comm. with adv. and increased pay to man selected when able to take charge. Pleasing personality. A-1 refs. and married. Mr. Shorr, 2656 W. North-av., 9 to 4.

FASTEST GROWING WHOLESALE LIQUOR house in Chicago is desirous of securing expd. liquor salesmen to call on jobbers and taverns for Chicago and Cook County. Comm. basis. Apply 2-6 p. m. Dearborn Distributing Company, 58 W. Maple-st.

SALESMAN — MECHANICAL SPECIALTY exp., not over 35. Exceptionally estab. line for offices, shipping rms., packing houses, laundries, store rms., etc. Straight comm. Also several distributors for Central West. Mr. Lewis. Address P K 295, Tribune.

SALESMEN — STEP INTO $85 WEEKLY earnings, adv. comm., presenting a high grade acct. liquidation plan; expenses advanced to travel; daily pay for city men. Room 506, 222 N. Wells-st.

SALESMAN—$75 WKLY. COMM. CITY OR travel, selling a financial adjust. service; except. opp. for A-1 specialty man. Travel expenses paid. Rm. 506, 205 W. Wacker.

MAN—21-30, WITH CAR TO REP. MERC. agency; col. grad. pref. Affable, Protestant. Opportunity if ambitious; $50 mo. and comm. Address P J 337, Tribune.

SELL TO MERCHANTS NEW TYPE POLish; 100% com.; repeat orders. Mr. Pulliam, 450 N. Clark-st.

SALESMEN — CALLING ON GARAGES; fast selling side line; commission basis. Larsen Laboratories, 828 N. Wells-st.

SALESMEN—TO SELL FOXHEAD DRAUGHT and bottle beer. Comm. See Mr. Schmidt before 10 a. m., 414 N. Jefferson-st.

SALESMEN FOR LEATHER FINISHES; comm. basis. Larsen Laboratories, 828 N. Wells.

BIG LINE UNION LABEL PRINTING; new featurs, new cuts. Outfit free. Com. National Press, 330 S. Wells-st.

50 SOLICITORS WANTED. with or without cars in cleaning plant. Liberal comm. 1032 N. California-av.

5 SALESMEN—UNDER 25; BEST MAGAzine proposition obtainable. Salary, draw. acct.; 8 to 10. 326 W. Madison, R. 704.

CAN USE 5 EXP. MAGAZINE SALESMEN—Good comm. 82 W. Washington, Rm. 410.

Agents.

SENSATIONAL NEW ITEM—NO COMP.; whirlwind seller. Repeat orders. Call or write H. Volmer, 20 E. Jackson, Rm. 800.

Miscellaneous.

CAN USE 3 EXP. MAGAZINE MEN TO work Illinois, Indiana towns. Permanent position; trasp. furnished; big comm. plus good bonus. 508 S. Dearborn, Rm. 1190.

2 MEN TO DELIVER SAMPLES AND TAKE orders for brushes; must be satisfied with $3-$4 per day comm. to start. Apply 2-4, Fri., Sat., Fuller Brush Co., 1951 Irving Pk.

MEN—$10 WEEK PLUS BONUS, WITH household products co. After 9 a. m., 350 S. Cicero, 6424 S. Ashland, 3454N. Southport.

MAN—MIDDLE AGED, FOR WATCHMAN; must have engineer license, references. Acme Laundry Co., 4205 S. State.

PORTER-PLAIN COOK—IN TAVERN; CAN tend bar; exp. Address M 270, Tribune.

2 YOUNG MEN—ASST. DEPT. MGR.; CAN make $25 wk. comm. 1523 W. 63d.

EXPER. PAINTER TO LEARN NEW TRADE in exch. for services. Mr. Greer, Cal. 4600.

DEMONSTRATOR—CARTOONIST, EXP., 100 items, chain stores. Tel. Sup. 7105.

WANTED—MALE HELP.

Miscellaneous.

A PERMANENT POSITION for 10 Men. WE WILL EMPLOY TEN MEN WHO ARE WILLING TO WORK 8 HOURS A DAY. Mechanical Electrical. TRADE OR SHOP EXPERIENCE will be of advantage to you. Those who qualify will be taught this mechanical device business at which men can and are MAKING $40 TO $50 PER WEEK. Comm. No investment required. Men of neat appearance between 25-45 years. Apply Emp. Mgr., Room 618, 203 N. WABASH-AV.

IN OPENING THIS OFFICE, WE invite a few north side men desirous of permanent incomes, to call and talk over the matter of their adaptability to this business. This electrical equipment calls for no technical knowledge on your part, and you need no capital to be established in this business provided we agree on the desirability of your coming in with us. Full comm. Incomes range highest in this work of any of the newer opportunities. Call promptly at or shortly before 11 Friday morning, Sept. 7, in room 208, at 1753 Howard-st.

AGGRESSIVE MEN.

The H. N. Collins Co., dealing in investment securities, can use several intelligent, aggresive men; those who have sold securities of the better type preferred. Will also train several clean-cut young men for sales work, who can furnish required references. Substantial commission and bonus paid those selected. For appointment phone Mr. Murphy, Central 5843.

MAN to assist in my business. Must have tact and good appearance. If selected will find job very profitable. We manufacture electrical hygiene units and pay a dealer percentage. Must have good references. Apply Room 1002, Mather Tower Building, 75 E. Wacker-dr., 11 a. m. Monday.

MEN—6, OVER 30, AT ONCE, TO WORK IN crew on food products route; no investment, no deliveries; good income on percentage basis to those who qualify. Apply 10 a. m. to 4 p. m.

THE J. R. WATKINS CO., 2600 N. WESTERN-AV.

A MARRIED MAN BETWEEN 28 AND 40, Chicago resident, capable of eventually holding a position of responsibility in new household utility dept. of large local retail institution. Man selected will work under direct supervision of district manager on a liberal percentage basis. Apply after 9:30 a. m., Rm. 1502, Chicago Motor Club Bldg., 66 E. South Water-st.

VACANCY in our budget dept. Outstanding percentage; oppty. with advancement and increased pay to right man. Must be married, over 30 years of age, with neat appearance. Personal interview. L. Fish Furniture Co., Empl. Dept., 2225 W. 39th-st., 9 to 4.

COLLEGE GRADS.—[2], AGE 28-30; FOR educational sales work. Must own car and willing to travel. Expense 1st and 2d week. Other arrangements discussed at interview. See me today. Mr. Preston, 9-12, 850 E. 58th-st., or Ph. Hyde Pk. 8915.

EXTRA COLORED HELP. to fill vacancies during vacation period; $5 sal. Food Prod., 417 E. 47th-st., Rm. 213.

IMMED., 3 NEAT, INTELLIGENT MEN, over 30; estab. wearing apparel terri.; comm., $3-$8 a day guar. to producers. Rm. 818, 203 N. Wabash-av.

YOUNG MAN—25-30 YEARS; STEADY POsition with large company. Must be clean, smart and very ambitious. Salary $39. Address P M 367, Tribune.

MEN WANTED—TO ENLIST IN N.G. MACH. Gun Co. Drill 1 night a week with pay. Apply Co. D, 131st Inf., 16th-Mich., Friday, Sept. 7, at 7:30 p. m. See Lieut. Woodward.

Employment Agencies.

SALES ENGR.—STEEL AND GRAY IRON CASTINGS [Ill-Wis terr.] ......$3,000 Exp.
GENL. FOREMAN [Machine shop] $3,000
TIME STUDY ENGINEER $2,600
TOOL DESIGNER $2,100
SEMI-SENIOR ACCOUNTANT $200
SALESMAN—FOOD PRODUCTS $150
SALESMAN—Soft Beverages $150
LIQUOR and BEVERAGE SALESMAN—Speak Bohemian ....$100 and comm.
CREDIT MGR.—Operate Typewriter $110
PACKER—Tobacco Goods $15
BARTENDER—Under 35 Years........$15 M.
Sandwich Man ....$15 | Fry Cook $15
Soda Fnt.-Cook...$20 | Carver $18
Comb. Carver-Cook.$20 | Bus Boy $9

O'Shea Employment System. 64 E. Jackson-blvd. Room 505.

PLACEMENT MAN—RESTAURANT AND hotel desk; must have Chgo. agcy. exp.

LACQUER SALESMEN.
CHICAGO AND ROAD TERRITORY...$200
PAINT SALESMAN, DEALERS.........$200
FOOD SALES, HOTEL AND REST.......$150
LIQUOR SALESMEN, CHGO.........SALARY
HOTEL MGR., CHGO. EXP...SALARY OPEN
MAITRE D'HOTEL, OUT OF TOWN..OPEN
GARAGE FLOORMAN, SOUTH SIDE....$15

S-H-A-Y, 14 W. Washington.

APEX—173 W. MADISON, WANTS FRI.
STEEL SALES, bar, strip exp., und. 35..$200
TIRES SALES—A1 RECENT EXP.........$300
SOAP TO MANUFACTURERS......$100 plus
Investigator, coll. grad., 22-26, car..$25 plus
2 HOTEL CLERKS [1 DAY, 1 NIGHT.]
LAUNDRY WASHER MAN [WHT. OR COL.]
AUTO MECHANIC, SAL., COMM.
AUTO FENDER or sheet metal exp......50c
2d Cook.........5 days | Col. porter...$9.50 m.
Rest. Cook.........$18 | Dishwasher ...$10 m.
Bus boy...............NRA | Kitch. man..$30 r.b.l.
NEW, GOOD REST., HOTEL JOBS DAILY.

2 SALESMEN.

Age 28-35; Univ. Educ. preferred; good sales records in contacting dealers on products sold for resale; must be excep. clean cut; leading natl organiz.; $175-$225 and exp. SALESMAN—Some Univ. Educ.; exceptionally clean cut; exp. gas service station manager background only; under 35 years. GLADER CORP., 220 S. STATE-ST., R. 1208.

MACHINIST—WORKING FOREMAN ...$25
BOY, Vacuum cleaner and repair $15
Packer, bottles...$15 | Auto Mech. $23
Body, fender ....$32 | Painter $15
S. O. Cook ....$20 | Dishwash. $10
Bus Boys ....$12 | Restaur. help ....NRA
WAITER, age 22-30, hotel exp. .....$45, tips

TRIANGLE AGENCY, 25 EAST JACKSON. KIMBALL HALL.

SALES PROMOTION, AGE 30-35. Knowledge bakery bus. essential....$150
GROCERY SPECIALS [6] EXP. AND $150.
SUPT. SHIPPING DEPT., $35.
BATTERY GRID CASTERS, $25.
CONSOLIDATED, RM. 1111, 209 S. STATE.

STAUDE GLUEING MACHINE OPERATOR. 4 CHEVROLET MECHANICS, NRA. VULCANIZER, SAL. OPEN; AUTO PAINTR. BODY, FENDER, $35; HOTEL CLERK, $50. GARAGE OWNERS, 309 S. La Salle, R. 101.

McCOY & FOSTER, INC.

YOUNG COLLEGE GRADS., 21-23 ....$100
Whol. Drug Packer. | Whol. Tobacco Clerk.
Many Salaried Sales Positions Open.
Suite 1130, 140 S. Dearborn.

STENO.-BKKPR., $25.

Steno., $15. Shoe Clerk, $18. Apply 9 a. m. No registration fee. Executive Service, 64 E. Jackson.

3 HOTEL TRANS. CLERKS, $65-$75; 2 hotel clerks, mid. aged, $35, R.; 2 wht. hotel cpls., $35-$50, apt.; 2 col. hotel cpls., $50, apt.; 2 hotel maint.-hseman, $50, R. N. SIDE CONSOLIDATED, 1001 Leland.

RIVETER MACHINE, PLASTERER, HTL. TRUCK MECHANIC, PLATER HELPER. RADIO SOLDERER. RIP SAW. LOOP AGENCY, 160 NO. WELLS, RM. 505.

STEADY POSITIONS FOR 3 NEAT MEN in established Realsilk terr.; $20 to $50 wkly. on liberal percentage basis. Paradise Theater Bldg., Rm. 217, 1 to 3 p. m.

3 MEAT CARVERS, LOOP EXP. ONLY..$20 Exp. hotel, club and restaurant help. MODERN BUREAU, 879 N. STATE.

R. E. MORTGAGE EXECUTIVE...........$275
Production Supt., printing mach.........$300
HARRISON AGENCY, 20 W. JACKSON.

MANAGER COIL WINDING DEPT.; Hotel Maintenance; Turret Lathe, 80c. MONARCH AGENCY, 166 W. WASHINGTON.

HOTEL CLERK...........$15 AND ROOM TRIANGLE, INC., 25 E. JACKSON.

SALES, INTANGIBLES, AGE 25-40.........$15 South Side Consolidated, 1105 E. 63d.

TRADE SCHOOLS—MALE.

Be a Traffic Manager

Learn newest growing profession. Railroads, industries, motor freight carriers need men trained in modern methods. Big pay and free emp. help to qualified. Class forming. Call 10 a. m. to 8 p. m. or write, give phone no. COLLEGE OF ADVANCED TRAFFIC, 330 S. Wells-st. Dept. "B." Har. 8649.

Be Our Guest for a Day.

Electrical Refrigeration. Air Conditioning. Automobile Mechanics—Body and Fender Welding, Acetylene and Electric. Tool and Die, Automatic Screw Machine. Aviation Mechanics—Radio—Drafting. 7 floors of shops. Day or eve. classes. Greer Shop Training, Inc., 2024 S. Wabash.

APPLICATIONS to U. S. Government close Sept. 11 for Junior Civil Service Examiner, age 21 to 35. Also other examinations coming; age 18 to 45. Former U. S. Examiner will coach you for very moderate fee. Apply at once. Arthur R. Patterson, 20 E. Jackson, R. 605.

AIR CONDITIONING. New opportunities. Fast growing field. Learn now. Day, eve. or part-time courses. Call, write, or phone VICTORY 8376. CHICAGO TECHNICAL COLLEGE, Dept. 15, Tech Bldg., 118 E. 26th-st.

MILWAUKEE INDUSTRIES DESIRE TO contact earnest young men to work and learn electric arc welding in their laboratories of the School of Engineering; small training fee. For details write President Werwath, 1020 N. Broadway, Milwaukee, Wis.

WILL TRAIN A RELIABLE MAN FOR servicing elec. refrigerators in spare time. Write Utilities Inst., 404 N. Wells-st.

HOTELS CALL FOR TRAINED MEN—GOOD pay. Learn at home. Lewis Hotel Training Schools, Desk 749, Washington, D. C.

RADIO — COURSES STARTING SEPT. 17. R. C. A. Institute, 1154 Merchandise Mart.

TRADE SCHOOLS—MALE.

MOLER SYSTEM
OF COLLEGES

TEACHES BARBERING by three distinctly different plans, exclusively Moler's.
REGULAR COURSE.
PRIVATE LESSON COURSE.
UNIVERSAL COURSE.
Half rate can only be given a short time longer. Day and evening classes. Call, write or phone. MOLER SYSTEM. 59 E. Monroe-st. Central 6393.

LEARN MACHINIST TRADE
TOOL & DIE MAKING
Automatic Screw Machines.
STEADY DEMAND AT GOOD PAY. Start now; attend day or eves.; employ help. Learn easily and quickly in the ALLIED SHOP. Get experience on real machine work. Apply at shop or write for FREE book. ALLIED SCREW MACH. CO., 609 W. LAKE.

LEARN AUTO MECH.—IGN., BODY FEND. Pract. shop wk. Earn while learning. Days, eves. Federal Auto Eng., 2040 Washington.

WANTED—FEMALE HELP.

Stores and Offices.

DRESS SALESLADIES — STEADY AND extra; must have spec. dress shop exp.; sal. and comm. 634 S. Halsted, before noon.

DRESS SALESLADY—EXPERIENCED. 4738 LINCOLN-AV.

MILLINERY SALESLADIES—ONLY THOSE thoroughly experienced need apply, for part time work. Lazans' Millinery, 6404½ S. Halsted-st.

MILLINERY SALESLADIES—EXP., TO WK. Jewish Hol., Sept. 10-11; salary, comm. Apply at once. 11 W. Washington. Adams.

MODEL SIZE 18,
5 ft. 8 in. Agnes B. Rice, 70 E. Walton-pl.

OFFICE GIRL—NEAT APPEARING, FOR West Side cleaning and dyeing plant; exp. typist and office detail. State ref. and exp. Address P M 209, Tribune.

SALESLADIES
For gowns, suits and coats. Only those with experience need apply.
KERMAN'S,
160 N. MICHIGAN-AV.

SALESGIRLS—EXP., LIVE WIRE, READY-to-wear; good salary and comm.; steady position. Beth Weber, 60 E. Madison.

SECRETARY—FOR EXECUTIVE OF LARGE corporation. Must be experienced in stenography and clerical work. Excellent salary. Write fully, stating age, experience, qualifications, references. Address P M 459, Tribune.

STENOGRAPHER — FOR GERMAN AND English dictation. Give references, age and salary expected. Position in Racine. Address A M 43, Tribune.

STORE GIRLS—EXPERIENCED, FOR WEST side cleaning and dyeing establishment; neat appearance; state references and exp. Address P K 584, Tribune.

WOMEN—EXPD. ON COATS AND DRESSES. No other need apply. Call 10-12 a. m. No phone calls. Co-Ed Dress Shop, 1623 Orrington-av., Evanston, Ill.

Professions and Trades.

ALTERATION HELP — EXPERIENCED. Beth Weber, 60 E. Madison.

ARTIST—FOR NOVELTY FURNITURE; part time. 1214 N. Wells-st., 5th floor.

BEAUTY OPERATORS—EXP. ONLY Apply 2118 W. Cermak-rd. Canal 6038.

BEAUTY OPERATOR—EXP. ALL AROUND, fast. 5653 Irving Park-blvd.

DRESSMKR.-FINISHER-HELPER—EXPERIENCED. Radcliffe 1384.

MARCELLER, FINGER WAVER, MANICURE; must be A1. 1546 W. Morse-av.

MASSEUSE — UNDER 30, EXPERIENCED. Carlsbad. 32 N. State. Suite 1316.

MEN'S HAT TRIMMER—MUST BE GOOD all around; hi grade renovating shop Oak Park; perm. 1131 Westgate. Euclid 2566.

MILLINERY DESIGNER—EXPD. ON POPULAR priced felts and fabrics. STATE HAT WORKS, 65 E. South Water-st.

MILLINERS — RET. STORE, CAPABLE molding hats to head. 2720 Milwaukee.

MILLINER, COPYIST AND MAKER—EXP. Sylvia Goodman. Fairfax 5878.

OPERATORS—EXP. LADY'S DRESSES. RAINBOW GARMENT CO., 2210 Wabansia.

PRESS GIRL—THOROUGHLY EXP., FOR cleaning and dyeing plant. Week or piece work. App. at once, 1529 Howard-st.

PRESS GIRL—ALL AROUND EXP. 4837 Louise-av., Niles Center 145.

WANTED—EXPERT FEMALE HAND PAPER box makers to work out of town. Answer by letter; give experience. ADDRESS M 431, TRIBUNE.

50 EXPER. HAND EMBROIDERERS—FOR hosiery clocking. Will also train ladies not over 35, with past exp., fine linen embroidery. Apply 2527 Lawrence-av.

Household Help.

COOK—A1 HUNGAR. OR VIENNESE; HSKPG.; adults; pri. rm., bath. Buc. 6849.

COUPLES—FOR ADVERTISEMENTS FOR couples see separate subheading "couples" immediately following this subclassification.

COUNTRY GIRL—WHITE; GEN. HSWK.; no wash.; own rm., bath. $5. Kenwd. 0581.

ELDERLY WOMAN TO DO LIGHT DUTIES —Rm.-bd., small wages. 3648 W. Flournoy.

GIRL—YOUNG, WHITE, LIGHT HSWK.; NO washing; care of children; stay; good pay. Zeal, 1139 N. Spaulding-av.

GIRL — WHITE, COOKING, GENERAL hswk. in Highland Park. Apply W. A. Greenholt, 224 W. Randolph-st., Chicago.

GIRL—WHT., 25 TO 35 YRS.; GEN. HSWK., 3 in fam.; gd. cook, laundress; stay; pri. rm., bth., $8. Address P M 342, Tribune.

GIRL—WHITE, PROT., 28 TO 35; ASSIST child., 2d work; Evanston; recent refs. req.; good wages. Phone University 6022.

GIRL—WHITE, HSWK., 2 CHILDN.; STAY; $3-$4. 2904 Armitage, after 6 p. m.

GIRL—WH., EXP. GEN. HSWK., 1 CHILD; own room; ref., $6. Phone Mansfield 9770.

GIRL—WHT., GEN. HSWK., 2 CHILD.; NO wash.; stay. Snyder, 6026 N. Francisco.

GIRL—WH.; HSWK.; 2 CHIL.; STAY; OUT town pref. Kahn, 5554 Gladys. Man. 9234.

GIRL—WHITE; HSWK.; STAY; 2 SMALL child.; no ldry.; $4 wk. Rad. 5332.

GIRL—WHT., FOR COOKING, SOME CLEANING; rm., bd., salary. 677 N. Michigan.

GIRL—WHITE; GEN. HSWK.; SERVE. Reiners, 6523 Minerva-av., 2d apt.

GIRL—WHT.; EXP. COOK; CARE 2 CHILdren; lt. hsewk.; Protestant. Kenwood 0487.

GIRL—WHT., 18-21, EXP. LT HSWK, STAY. Gd. hm. S. Klebau, 1919 S. Harding.

GIRL—WHT., 20-35, EXP. GEN. HSWK.; no wash.; stay; 2 child. Rice, So. S. 8948.

GIRL—WHITE, GEN. HSWK., CHILDREN; must be reliable; stay; $4. 1638 Estes.

GIRL—GEN. HSWK.; NO WASH., NO IRON., no cooking; gd. home. Irving 10202.

GIRL—WH.; HSWK., NO COOK., NO LDRY.; care 2 children, $5 stay. Briar. 4071.

GIRL—WHITE, EXP. HSEWK., $5; STAY. Fisher, 5527 N. Bernard. Irving 6276.

GIRL—WHITE, EXP. GEN. HSWK., LIKE child., gd. home, own rm., $5. Plaza 4920.

GIRL—WHT.; GEN. HOUSEWORK, SOME cooking; small apt.; stay. Bitt. 5513.

GIRL—WHITE, EXP., 20-35; GD. HOME, own rm., $5 to start. Longbeach 9374.

GIRL—EXP. GEN. HSWK. CARE OF CHILD. Stay. 6824 S. Ridgeland. Fai. 1508.

GIRL—18-25, WH.; GEN. HSWRK., ASSIST children; stay. 6445 N. Artesian. Bri. 3216.

GIRL—WH.; GEN. HSWK.; 3 ADULTS; LT. washg.; good home; own room. R. P. 5238.

GIRL—ASSIST. HSWK.; STAY; NO WASH. or cook.; good home. Beverly 6193.

GIRL—WHITE, 20-25; GEN. HSWK.; RM.-board; no cooking. Lawndale 1555.

GIRL—WHITE, OVER 20; GENL. HSWRK.; stay; $4 week. 1322 N. Kedzie, 2d apt.

GIRL—GEN. HSWK., ASST. WITH CHILdren; stay; $6. 4234 N. Mozart, 1st floor.

GIRL—25-30; VERY EXP., CHILDREN, hswk.; $7; gd. home. Fein, 5405 Ingleside.

GIRL—GEN. HSWK., EXP. $5 A WK., RM. and board. G. Horow, 1108 S. Keeler.

GIRL—YOUNG, LIKE CHILDREN, 2 YR. boy; no hsewk.; sm. sal.; ref. Edge. 2564.

GIRL—35-40, REF., INTEL., EXP. GEN. hswk.; good home; $6 to start. Vin. 7971.

MAID—GEN. HSWK., GD. COOK, TO GO to Lake Geneva, Wis.; family of 2; permanent; ref. req. Call South Shore 6274.

MAID—GEN. HSWK.; MUST BE GOOD CK. Sm. fam. No washing. Forest 2082.

MAID—WHITE, GEN. HSWK.; STAY. Beverly 8722. Call evenings.

MAID—GEN. HSWK., 2 AD., 1 CH.; GD. hm., Wilmette, $5. Address X 290, Tribune.

STUDENT—GD. WRKR., ½ days; lt. hswk.; r., brd., $6 mo.; ref.; gd. hm. 2325 E. 68th

WAITRESS—FIRST CLASS, PROTESTANT, for country; small family; highest refs. required; English preferred. Address P G 121, Tribune.

WOMAN—CARE FOR INVALID; ASSIST hswk. Phone Spaulding 7723.

WOMAN—WHITE, EXPERIENCED COOK, kitchen work; $6. 3648 W. Flournoy.

THE TRIBUNE OFFERS SPECIAL LOW rates to persons advertising for positions. For further information and assistance in writing an advertisement stop at the Want Ad Office, Madison and Dearborn-sts., or in the lobby of The Tribune Tower.

Clubs, Hotels, and Restaurants.

GIRLS—2, EXPERIENCED LUNCHEONette, candy. Apply tonight and tomorrow. 1825 Montrose.

WAITRESS — YNG., NIGHT WORK; MUST be expd. 707 N. Clark-st.

[illegible]ES—NEAT APPEARANCE, WITH loop restaurant exp. 16 S. Clark-st.

Saleswomen.

.... CHRISTMAS CARDS ....
PAYS BIG PROFITS.
Earn good daily income. Sell Personal Christmas Cards with "styled" greetings. Also $1 Christmas Card Box Assortments, Gift Wrappings. Big commissions and bonus. We pay postage. Experience unnecessary. Samples on approval. Call or write WETMORE & SUGDEN, INC., 7 W. Madison, Room 809. Ph. State 9276.

CHRISTMAS CARD SALESPEOPLE — BIG commissions. Call-write Wallace Brown, Inc. [Dept. CT], 122 S. Michigan-blvd.

COSMETIC SALESGIRLS—2, HIGH GRADE; comm. basis, to start. House to house proposition. Address P M 373, Tribune.

LADIES—SELL GUARANTEED HOSIERY lingerie. New fall line. Full or spare time. No experience needed. Large comm. CERTIFIED, 20 NO. WELLS-ST.

EXPD. HOUSE TO HOUSE—FOR THE MOST salable proposition on the street; foods; comm. Yards 0875 for appt.

WANTED—FEMALE HELP.

Saleswomen.

A LARGE, WELL KNOWN MIDDLE Western hosiery manufacturer is interested in securing the services of an experienced young woman to sell women's full fashioned hosiery to the retail trade in the Chicago area. Direct retail selling experience prefrd. Salary and commission basis. State age, experience, references, address and telephone number. Address P M 530, Tribune.

LADIES—SPARE OR FULL TIME WORK. Make excellent income selling hosiery, silk underwear. Wholesale prices. Large commission. We teach you. Credit extended. ROYAL CROWN, 227 W. WASHINGTON.

SALESLADIES—STRONG VOICES, DEMON. novelty at Fair. $8 and comm. Give exp., age, phone. Address P M 374, Tribune.

Agents.

WANTED—WOMEN TO SELL COSMETICS. You work for yourself in a business that has no slump seasons. Buy as you sell. Large profits. Address M 528, Tribune.

Miscellaneous.

4 NEAT LADIES TO TAKE ORDERS FROM established wearing apparel clientele; $18 to $30 wkly.; comm. Rm. 217, 225 N. Crawford, 1-3 p. m.

WOMEN—YOUNG [3], TO DEMONS. AND take orders. Wearing apparel. Training free. Daily com. Rm. 818, 203 N. Wabash.

LADY—ABOUT 35 YEARS; APPAREL BUS.; adv. comm. Perm. Address P J 98, Tribune.

WOMAN TO DO MAID'S WORK EXCHANGE furnished apt. 4308 Sheridan-rd.

INSTRUCTRESSES WTD. — BALLROOM dancing; waltz, fox trot. 24 E. Van B., R. 7.

Nurses' Registries.

AT ONCE—INFANT, PRAC. GRAD. NURSEmaids. Acme Reg., 2845 Burling. Wel. 5586.

Employment Agencies.

SECY.-STENO., SMALL OFFICE........$110
Steno.-Bkpr., $75; Bkpr.-Typist $65
Beauty Oprs., fee, $5; steady ....$15-$18
BEAUTY OPR., BOHEMIAN, S. W.......$25
MANGLE GIRL, MUST BE EXP..........$12
EXP. CARAMEL DIPPERS..............30c HR.
DIETITIAN, HOSPITAL EXP.......$75, R. B.
COOK, DELICATESSEN EXP................$15
25 Waitresses, Arm & Tray.
5 CASHIERS, REST., YOUNG.......$12-$15
GEN. HSWK., SOME COOKING......$10-$15
COUPLES, PRIVATE EXP............$75-$125
S-H-A-Y, 14 W. Washington

FULL CHARGE BOOKKEEPER-STENOGrapher—1 girl office $85
STENO.—Relief Swbd.; age 22-25.........$75
STENO.—Hours 8:30 to 4—5 Days.......$65
STENO.—Detail; loop $65
WAITRESSES—Good location.......Code-Tips
HOTEL MAID—Experienced $45
HOSTESS—Expd.; blonde only........$65, M.
O'Shea Employment System.
64 E. Jackson-blvd. Room 507.

TIME KEEPER—COST CLERK $70
LEGAL STENOGRAPHER—LOOP $70
FULL CHARGE BOOKKEEPER $80
BOOKKEEPER-STENO. [2] openings.$70-80
WAITRESSES—LOOP AND OUT.........NRA
PAPER BOX GLUERS $13
4 GIRLS—EXPER. LABELLERS..........$14
2 SALAD GIRLS—NEAT, EXPD......$12 M.
TRIANGLE AGENCY,
25 E. JACKSON. KIMBALL HALL.

APEX, 173 W. MADISON, WANTS FRI.
TIME-PAY ROLL CLK., radio mfg. ex.$70
LAW STENO., PERM., A1 OP.........Open
FILE CLERK, WEST SIDE...............$60
RADIO COIL WINDERS..................40c
2ND COOK, 5 DAYS.......................$15
12 exp. waitresses. Housework, $35, r.b.
NEW, GOOD REST., HOTEL JOBS DAILY.

REM.-RAND BKPG. OPR., AGE 20-25, $15; Hotel bkkpr., eves.; attrac.; $40 mo.
POWER MACHINE OPRS....................$14
Waitresses, exp., arm, $9; Waitresses, young, $7; HOUSEMAIDS, $10-$15; wht. and col. hotel maids, $50.
N. SIDE CONSOLIDATED, 1001 Leland.

8 COUPLES, PRIVATE EXP........$75-$125
25 Gen. Hswk., some cooking.......$10-$15
NURSEMAID, KNOW COOKING..........$10
Couple, Cook-Chauff., Gardener $100
Waitresses, long and short hours.......Code
VEGETABLE GIRL, STRONG, POLISH.$12
S-H-A-Y, 109 E. OAK-ST. SUP. 6608.

McCOY & FOSTER, INC.
ATTR. STENO.-SECY., 26 YRS., N. S....$25
STENO., LOOP, REAL ESTATE, 28 YRS.$23
SUITE 1130. 140 S. DEARBORN.

WANTED AT ONCE—WAITRESSES, DAY or evening, experience unnecessary; women for laundry. Halsted Employment Bureau, 303 S. Halsted-st.

COSMETIC DEMONSTRATOR, CHGO...$100
COSMETIC DEMONSTRATOR, to trav.$110
STENO.-SECY., ADV. EXP...............$110
BILHORN VOCATIONAL, 110 S. Dearborn.

CORBOY SERVICE, 20 W. JACKSON-BLVD.
Stenog.-Secy.—Knowl. Spanish-French. Open.
Law Stens.—2, corp. and pat., coll. educ..$30
Ellis Bkpg. Mach. Oper.—Yng., Prot.......$95

HOTEL MAIDS! HOTEL MAIDS!......$50
Waitresses, $8-$12; cooks, $18; fount. girls, $8-12; housemaids. Nolan's, 1142 Wilson

STENO.-BKPR., SMALL OFFICE....$75-$85
DICTAPHONE OPERATOR, LOOP.....$90
CONSOLIDATED, RM. 1111, 209 S. STATE.

HOTEL, RESTAURANT, DOMESTIC HELP. Receptionist, Steno., Dict. Oper. Jobs open. NORTHSIDE COMMERCIAL, 4750 Sheridan.

4 WAITRESSES. CAKE WRAPPERS. HSKPR...$30 R. B. COL. HOTEL MAID. MONARCH AGCY., 166 W. WASHINGTON.

COIL WINDER SUPERVISOR—
COIL WINDERS. RADIO SOLDERER.
LOOP AGENCY, 160 NO. WELLS, RM. 505.

ZINSER PERSONNEL SERVICE.
Teacher, public school music, French.

COOK, DELIC., $15; 25 HOUSEMAIDS, $8-12; waitresses. Barry, 4348 Broadway.

HOUSEMDS., $5-$12; WAITRESSES; SODA Fount., $7-14. Grove. 852 E. 63d. Mid. 2010.

CHOICE JOBS—COUPLES, MAIDS, ETC. LEE, opp. Davis L, Evanston. Davis 8116.

CHOICE JOBS—COUPLE, $75; HSEMDS., $5-$7-$8-$10-$12. Kimbark, 1230 E. 63d.

20 WAITRESSES, NRA; SALAD GIRLS. ALL TRADES, 309 S. LA SALLE, R. 101.

HOUSEMAIDS, $6-$8; NURSEMAIDS, $5-$7; mother's helpers, $6. Aetna, 639 Diversey.

COUPLES, $50-$100. HOUSEMAIDS, $5-$12, etc. Burns, 4701 Sheridan.

DICTAPHONE, LOOP, ATTRACTIVE....$90
THE BAYNE AGENCY, 105 W. Adams.

HSEKPR... $22. R. B. WAITRESS, JEW..$7
BUSCH AGENCY, 184 W. WASHINGTON.

OCCUPATIONAL, 20 W. JACKSON, R. 1409.
Legal steno., college train., und. 35 years.

BKKPR.-STENO., INSTALL EXP., SO...$20
GLADER CORP., 220 S. State, R. 1208.

MOLENE PERSONNEL, 105 W. ADAMS.
Monro calc., knw. bkkp., typing..........$90

Employment Service.

SALARIED POSITIONS — SEE OUR AD. this column Sun., Wed. R. W. BIXBY, Inc.

TRADE SCHOOLS—FEMALE.

ATTRACTIVE GIRLS
FOR FASHION MODELING
Excellent opportunity for those who can qualify; sizes 14 to 18. Small tuition fee. Free placement service. Apply now to Vera Jane Studio, 64 E. Jackson. Wabash 9332.

VOSS BUS. COLLEGE
Start fall season right—special discount for immediate registration now in shorthand, typing, bkkpg., dictation, switchboard, etc.
6 N. MICHIGAN-AV.
9th FLOOR. STATE 3082.

MODELS, INEXP.
Large demand—season starting. Prepare for these wonderful paying positions. Special tuition fee. Free placement service. Call immediately, 32 W. Randolph, R. 505, or 721 N. Michigan. Del. 2465. MALLON-FRIEL.

SWITCHBOARD, CASHIERING, COMPTOMEtry; individual instruction; actual experience in large Loop office; free placement. Century College, 105 W. Monroe. Fra. 8478.

LEARN THE NINA PARKER SYSTEM OF Beauty Culture. Standard complete course, $50; for a limited time only. Day or evening classes. 14 WEST WASHINGTON-ST.

COMPLETE BEAUTY CULTURE COURSE—Special reduced rates. Private instructions. GERTRUDE HALE SCHOOL. 30 N. Dearborn-st. 3d floor.

LEARN BEAUTY CULTURE IN THE LARGest and best equipped school on South Side; $2 down, $3 wkly.; tools free. State accred. Selan System, 1547 W. 63d-st. Hem. 5702.

SWITCHBOARD—6 LESSONS NOW ONLY $2. Cashiering complete course, $5. Comptometry, 1½ to 2 mos. complete, $40. Chicago Business Coll., 190 N. State. Fra. 4122.

CHICAGO HAIRDRESSING ACADEMY — Grads earn more because they are thoroly trained. 64 W. Randolph-st. Sta. 5861.

LEARN SCIENTIFIC SWEDISH MASSAGE. 12 weeks' course; days, evenings. National College, 20 N. Ashland-blvd. Seeley 6940.

SWEDISH MASSAGE PAYS BIG. EARN while learn. Winthrop Schl., 159 N. State.

LEARN SWITCHBOARD IN BIG OFFICE. Sht. course, $2. Am. Schl., 921 Field Annex.

TRADE SCHOOLS—FEMALE.

MARINELLO BEAUTY CULTURE SYSTEM.

"A Word to the Wise—"

Your success and happiness are at stake in the selection of a special training. Ambiguous statements and flowery promises have often misled the most cautious. Judge the possibilities of your future success by the past accomplishments of an institution whose enviable record speaks for itself—MARINELLO System of Beauty Culture.

MARINELLO graduates are welcomed everywhere by Beauty Shops both large and small. Such popularity and esteem must be merited. MARINELLO has merited it—MARINELLO graduates uphold and profit by it!

VISIT OUR SCHOOL.

MARINELLO is the largest and most famous Beauty Culture System in the world.

NOW!—Marinello Offers New Easy Payment Plan

Free employment service—or we will help you establish your own business. Complete set of instruments, textbooks and all cosmetics furnished without charge to all students enrolling for day or evening classes now forming. Mail the coupon for full information and FREE illustrated Booklet, including set of eight photographs showing various Marinello classes at work.

Name ....

Address ....

Phone
National School of Cosmeticians, Inc.—T57.

MARINELLO
INTERNATIONALLY ESTABLISHED SYSTEM OF BEAUTY CULTURE.
108 N. State-st. State 5037.

Every DeLEE GRADUATE Is EMPLOYED

Every day shop owners are offering good paying positions to DeLEE graduates. We have almost twice as many calls for operators as we have graduates.

Think what that means to YOU. It means that if you receive your beauty culture and hairdressing training at DeLEE you will qualify for one of these good paying, pleasant positions. It won't take long, either, because the DeLEE individual, personalized method of instruction makes earning easy.

Come in today and see this beautiful school for yourself. Find out how Madame Louise trains girls to be genuine beauty experts.

DeLEE
UNIVERSITY OF BEAUTY CULTURE.
30 W. Washington St.
CENTRAL 8225. 16TH FLOOR.

BURNHAM
School of Beauty Culture
OFFERS OPPORTUNITIES FOUND ONLY AT BURNHAM'S.
FOR 63 YEARS THE WORLD'S LARGEST BEAUTY SCHOOL.

When you visit Burnham's you'll understand why more girls enroll in this school than in any other and you'll be amazed at the unexpected and exclusive advantages which our 63 year record of turning out the best operators enables us to pass on to you—such as positions on ocean liners, positions with the best shops which DEMAND Burnham graduates, the opportunity of earning while learning, free tools, unlimited practice on living models, easy terms, and many other advantges.

Once explained you'll see how Burnham teaching methods will enable you to master Beauty Culture quicker, easier, and better—why these methods develop the type of operator shop owners want.

If you ACT now you can arange to pay for most of your tuition after you graduate. Call, phone or write for FREE BEAUTY BOOK.

E. BURNHAM
SCHOOL OF BEAUTY CULTURE.
138 N. STATE-ST.
RANDOLPH 3355.

SELECT YOUR PLAN.
The Moler System of Colleges
Teaches Beauty Culture
by three distinctly different plans Exclusively Moler's.
REGULAR COURSE.
PRIVATE LESSON COURSE.
UNIVERSAL COURSE
Can earn your living while attending if desired. Half rate can only be given a short time longer. Well paid jobs created exclusively for Moler Graduates. Day and evening classes. Call, write, or phone.
MOLER SYSTEM
59 E. Monroe-st. Cent. 6393.
Chicago, Ill.

NAME ....
STREET ....
CITY.................... STATE ....

Compl. Beauty Course, $50.
Day-Eve. classes. Positions. Manicure course only, with tools, $15. Call or write desk TD. MIDWEST, 203 S. DEARBORN, 2D FLR.

AMERICAN SCHOOL OF BEAUTY CULTURE Guarantee a complete course. Very low tuition—including tools, books. WE HELP FINANCE YOUR TRAINING. 159 N. State-st., 8th floor. Dearborn 6627.

DOGS, BIRDS, POULTRY, ETC.

Dogs.

Ann's Kennels, Waukegan-rd.
½ mi. N. of Dempster, Morton Grove 2254
LARGEST KENNELS IN MIDWEST.
Pups inoculated for distemper. 15 day guar. Bost. Pekes, Chows, Cockers, Scotties, Airedales, Springers, Wires, $10 up. Collies, Fox $3 up; mixed pups, $1. Open 10 p. m.

6419 COTTAGE-GR. HYDE PK. 9862. Chows, huskies, wires, bulls, spaniels, $5 up; fox terriers, collies, police, spitz, others $1 up; Persian kittens. Op. 10 p.m. We buy.

CHOWS—BOST. WIRE, $10 UP; TOY FOX Airedales, $5; beau. Eng. bulls, $25; mixed $1. 4657 Irving Park-blvd. Pal. 3287.

SELLING OUT—WIRES, CHOWS, BOSTONS, Coll., Fox pups, $1 up. 6705 S. Halsted-st.

ENG. BULLS—A. K. C.-VOGUE, JULY 1. says 1 most tash.; reas. Berwyn 686.

FOR SALE—COCKER SPANIEL PUPS, 6 MO. old, ped. Inq. or write Cedar Lake P. O., Ind.

LOST AND FOUND.

TO FINDERS.
If you have found a cat or a dog, a pocketbook, jewelry, or fur, and cannot locate the owner through the "Lost and Found" advertisements in The Tribune, call and go through the "Lost and Found" index at the PUBLIC SERVICE OFFICE, 1 SOUTH DEARBORN-ST.

TO LOSERS.
If you are listed in the telephone directory you can charge an advertisment of your lost article by telephoning Miss Miller of The Tribune ad taking department, Superior 0100. Your advertisement receives the benefit of free listing in The Tribune Public Service office mentioned above for a period of two months. This service facilitates the recovery of lost articles advertised.

BADGE—LOST—MOTORMAN'S, NO. 7947, Wed. eve., in or nr. Fair. Rew. Vinc. 2199.

BLACK FOX SCARF—LOST—NO. 17 BUS, vic. Midway, Aug. 26. Rew. Fairfax 8384.

BRIEF CASE—LOST—BLACK, SEPT. 1-3; contains price lists and discount sheets of National Abrasive Corp. Liberal reward. No questions asked. Wabash 2556.

BRIEF CASE—LOST—SALESMAN'S, BROADway-Devon car, Sat. Val. papers to owner. Reward. Englewood 1618.

DINNER RING—LOST—4 LG. DIAM., 13 sm. d.; S. Side, Mon.; rew. SouthSh. 8700.

DOBERMANN-PINSCHER — LOST — MALE, vic. Kilbourn-Belmont. Rew. Kildare 7539.

DOG—LOST—ALL BLACK CHOW, VICINITY Broadway and Halsted-st., Sept. 4. Reward. Call Bittersweet 8220, Apt. 505.

DOG—LOST—FOX TERR.; 1 BL. EAR, EYE; name "Jack"; long tail with bl. spot at base. Ret. to 1775 Winnemac. Rav. 3137.

DOG—FOUND—MALE ENGLISH SETTER. Call Humboldt 4372 at 6 p. m.

DOG—LOST—GREYHOUND; WH., LIGHT tan markings; child's pet. Rew. Pal. 8729.

DOG—LOST—BLK.-WH. ENG. FOX TERR.; Spot; vic. 79th-Indiana; lib. rew. Vin. 8813.

DOG—FOUND—LARGE WHITE COLLIE. Phone Saginaw 0104.

HANDBAG—LOST—BROWN, ON ROUTE 41 betw. Chicago and Waukegan; contains woman's apparel; rewd. Palisade 9857.

HAT BOX—LOST—SMALL BLACK SHINY leather, containing toilet articles, lingerie, dk. blue jewel box marked "Peggy," Friday, Aug. 31, betw. Blackstone hotel and La Salle-st. station. Reward. Address P H 212, Tribune.

KEYS—LOST—82D-ST., BETW. KIMBARK-Woodlawn, Tues. Rew. Saginaw 4059.

NECKLACE—LOST—IN CHAMOIS BAG; VIC. 53d or 1400 Lake Sh.; rew. Mid. 7305.

OXFORD GLASSES—LOST—VIC. 79TH-ST. I. C. Rew. South Shore 2224.

PURSE—LOST—LAWRENCE-AV. CAR, CON. money, Fair tickets, watch, bracelet. Finder please ret. to owner. Rew. Ardmore 0701.

PURSE—LOST—SAT., PEORIA, ILL; BROWN patent. Rew. Yards 4100, Local 736.

RING — LOST — PLATINUM, DIAMONDS, sapphires, loop, Mon.; keepsake; liberal reward. Address M 312, Tribune.

SCOTTIE DOG—LOST—VIC. MONTROSE-Ashld.-Wilson; "Scottie"; rew. Rav. 7877.

SUITCASE—LOST—BLK., CONTAINING PApers. $10 reward, positively no ques. asked. Call Colgate-Palmolive-Peet Co. Mrs. Collins.

WALLET—LOST—MON. EVE. IN CAB FROM fair. Contained money, lodge receipts. Reward. Humboldt 1800. W. G. Williams.

WATCH—LOST—GOLD LAV.; HARDING'S rest.; no ques.; rewd. 7100 S. Shore-dr., apt. 516.

Wire Haired Terrier—Lost—Aug. 28. Male, brown and white; "Micky." Vic. Oak Park. Child's pet. Lib. rew. Village 7583.

WRISTWATCH—LOST—SEPT. 2, CHECKER cab or 53d-st. I. C. station; containing 58 round and 8 baguette diamonds. Liberal reward. R. R. SHAW, Wabash 1068.

$200 REWARD
for returning platinum-diamond brooch, lost at Lake Shore Country club, Glencoe, Sept. 1. No questions. Phone Mr. Van Buren, Wabash 2288.

TRAVEL OPPORTUNITIES.

BOTH READERS AND ADVERTISERS ARE urged to exercise caution in arranging automobile transportation with other individuals. References should be exchanged and carefully investigated.

WARNING.
It is illegal to buy or sell return portions of railroad excursion tickets. Such tickets presented by other than the original purchaser are void and will be confiscated. Railway Ticket Protective Bureau, 608 S. Dearborn-st. Wabash 0060.

CALIF.-SHARE GAS ONLY.
Drive 1934 cars to San Francisco or L. A. 5308 Madison. Mans. 2455. Bonded dealer.

UNIVERSITY OF NEW MEXICO STUDENT will drive to southwest in exchange for transportation. Stewart 9387.

CALIF.—SHR. EXP.; LEAVE DAILY; NRLY. new cars, most econ. way to enjoy scenic ROUTES. 6431 S. WESTERN. Pro. 6960.

DRIVING TO TAMPA, FLA., SEPT. 10. Take 3. Ph. Victory 7872. 2811 Princeton.

LOS ANGELES—TAKE 2, SHR. EXP. BIT. 6400. Mrs. Sams.; lvg. this week-end.

SIOUX CITY, IA., VICINITY. TAKE 4 shr. exp. Leave Mon. or later. Key. 9834.

DRIVING TO MINNEAPOLIS SAT. TAKE 3. Sh. exp. Rel. MOSHIR. Vinc. 3173.

DRIVING DALLAS VIA ST. LOUIS, JOPlin; take 5, shr. exp. Edgewater 1985.

DALLAS, TEXAS—TAKE 3; SHARE EXpense. J. MONROE, Superior 4980.

DRIVING LOS ANGELES; TAKE 2; SHARE expen.; ref. exch. Park Ridge 475R.

PERSONAL.

IF J. A. REID DOES NOT CALL FOR goods stored at 316 Starr-st. same will be sold for charges. O. K.

PLEASE RETURN MOVIE FILMS TAKEN in Glen View, of value to owner only. No questions. Address P L 69, Tribune.

MRS. FRED HORRES: CALL AT WESTERN Union main office for telegram. Box 28, Station A, Charleston, S. C. F. A. Horres.

HAVE PURCHASED BUNGALOW INN, 6306 S. Morgan-st. Not resp. for debts unless contr. by myself. JOHN CLEMONTS.

NOT RESP. FOR DEBTS CONTRACTED BY any one but myself. R. Banaszkiewicz.

NOT RESP. DEBTS CONTR. BY OTHERS than myself. W. R. KNORST.

NOT RESP. FOR DEBTS CONTRACTED BY any one but myself. IRA LANG.

JOSEPH F. RAIBLE, PH. FRA. 6379, TO clear title your former residence.

NOT RESP. FOR DEBTS CONTRACTED BY any one but myself. Jennie Navigato.

NOT RESP. FOR ANY DEBTS CONTR. BY anyone but myself. Arthur W. Carlson.

RUTH—CHICKEN; COME HOME. EVERYthing will be o. k. Grandpa.

NOT RESPONSIBLE FOR DEBTS CONTR. by any one but myself. V. Holzinger.

BUSINESS PERSONALS.

$1 FOR $8 REALISTIC PERMANENT—Guar. incl. trim, set; licen. operators; reducing. 109 N. Dearbn., R. 908. Dear. 9442.

ACNE CLINIC—FRIDAY.
Compl. Permanent Wave, $1; Facial, 25c. Marie Gates, 20 E. Jackson. Wabash 5760.

FREE MARCEL, HAIRCUT, FING. WAVE, etc., daily and Wed., Fri. evenings. Expert supervision. 140 N. State-st., 5th floor.

PERMANENT GUARD INCLUDES HAIRcut, shamp., set, all curls you want, $1.25. 159 N. State-st., Room 814. Dearborn 6627.

DRESSMAKING—MILLINERY SCHOOLS.

LEARN DRESS DESIGN, DRESSMAKING, millinery. Individual instruction. Day and eve. sessions. Forest Academy, 209 S. State.

DRESS DESIGNING, MAKING, OR MILLInery—Enroll now; best equipped school; free booklet. MASTER COLLEGE, 400 S. State.

VOGUE SCHOOL OF FASHION ART. Dress Design, Millinery. 116 S. Mich.-av.

AUCTION SALES.

WILLIAMS, BARKER & SEVERN CO.—Furniture, Carpets, General Household Goods, 229 S. Wabash. General Auctioneers. Telephone Harrison 3777.

TYPEWRITERS AND SUPPLIES.

TYPEWRITERS, $7; MIMEOGRAPH, $27.50; Dictaphones, $25. 170 N. La Salle.

TO RENT—ROOMS—CENTRAL.

Hotel Rooms.

WALK 3 SHORT BLOCKS TO FAIR.
NEW CALVERT HOTEL.
Wabash-av. and 18th-st. Ph. Victory 3350. Nr. loop. Lge. comfy, outside rms. Single, $1.50; dbl., $2.50; 3 or more in rm., $1 ea.

TO RENT—ROOMS—SOUTH.

BLACKSTONE, 5519. DORCH. 4100.
UNIVERSITY HOTEL.
Daily, $1.50 sgle., $2.50 dble. up. Perm., $5 wkly. up. 100 rms., 100 baths. 5 min. Fair.

BLACKSTONE, N. E. COR. 1500 E. 63D-PL. —Lg. rms.; run. w.; $5; blk. I. C., surf., L.

BENNETT, 7030—PRIV. RES.; LG. FRT. r., pr. bath; other rm.; gar.; I. C. H. P. 5304.

DREXEL, 7943, 2D FL.—ATTR. RM., $5 wk; nr. trans. Triangle 5794.

ELLIS, 4545—BEAU. LGE. FRT. OR SGL. rms.; kits. opt.; adj. bath. All trans. Reas.

HYDE PARK-BLVD., 5468—LARGE, CLEAN room; exc. transp. Ring Dale's bell.

KENWOOD, 6347, 2D—PLEAS. SGL. RM., adj. bath; gent. Call evenings and Sunday.

LUELLA, 7306, 2D, 2200 E.—NICELY FURN. rm., 1 or 2; kit. priv.; nr. I. C., surf.

BEAU. RM., TWIN BEDS, SO. SHR.; PRIV. home; 2 gents.; refs.; gd. trans. Mid. 9188.

LARGE FRONT RM., SUITABLE FOR 2; board opt.; good transp. Hyd. P. 4046.

Hotel Rooms.

PARKLAND HOTEL
Rooms with private bath, $6 wk. to perm. guests; some very large rooms for 3 or 4, priced low. Facing Jackson park; all transportation within 1 block.
1550 E. 63d-st.

IN-A-DOR ROOMS, $5.50 WEEK.
Finely furnished; pri. bath and shower; complete 24 hr. service; beaut. residential district; refined clientele; ¼ blk. all trans. SOUTHLAND HOTEL, 1330 HYDE PARK.

TO RENT—ROOMS—NORTH.

ALTGELD, 933, 2D APT.—RMS., $2-$3. 2500 north and ½ blk. west of Lincoln-av.

BARRY-AV., 635—BARRY ARMS HOTEL. $6 WEEK UP. PRIVATE BATH. New modern, complete hotel service; near lake; 15 minutes loop. Bittersweet 3614.

BEACON, 4617—LARGE FRONT RM., 2-3. run. wat.; sgl. rm.; reas. All tr. Sun. 6478.

Broadway, 4301—Amaz. Val.
$4 week; a brand new hotel; sunny rooms, baths, showers, wall beds, spacious lobby.

BUENA-AV., 869. 4200 NORTH. AT BROADWAY.
BUENA PARK HOTEL
350 outside rooms; weekly rates; rooms adjacent white tile shower, $6; rooms with private bath, $7 and $8. 1½ blocks from Buena L; 20 minutes to loop; 1 block Sheridan and Clarendon bus; Broadway surface car at door. A hotel with real homelike atmosphere. Complete 24 hour hotel service.

CHESTNUT, W., 119 [850 N.] DEL. 9790. Beau. new, dec. outside rms., $3.50 up; 2 rm. kit., $6. Hotel serv.; 10 min. loop, Fair.

CLARK-ST., N., 2026. MOHAWK 3460.
HOTEL CLAYTON
NEW BUILDING. OPP. LINCOLN PARK. 300 MODERN RMS. BEAUTY REST BEDS. Free radio and fan. Roof garden now open.
$6.00 PER WEEK $6.00
10 MIN. TO LOOP AND FAIR.

CLARK, COR. GRAND—ST. REGIS HOTEL; mod. rms.; $1 sgl., $1.50 dbl.; 10 min. Fair.

DEARBORN, N., 1447—QUIET, COMFORTable rooms; bath, shwr., hotel serv.; reas.

DEMING-PL., 437—LGT., CLN. RMS. RUN wat.; sgl.-dbl.; well fur.; free park.; $3-4.

ELM, W., 28—COR. DEARBORN, FT. RM.; r. wtr.; new furn.; also attic studio; kit.

FULLERTON-PKWY., 634—LG. FRT. RM.; lg. closet; pri. lav.; twin beds; mod. home; park; exc. tr.; perm.; ref.; gent. Lin. 1851.

HERMITAGE AT WILSON. LON. 8360
WILSON-AV. Y. M. C. A.
Live in beautiful Ravenswood.
DOUBLE, $2.50 PER WEEK AND UP.
SINGLE, $3.50 PER WEEK AND UP.
Membership privileges included. Swim., gym. 24 hour service. Bus, L, surf. Free parking.

HURON, E., 40 — ATTRACTIVE STUDIO rm.; walk. dist. loop; gentlemen. Del. 0328.

JONQUIL-TERR., NR. SHERIDAN—L[illegible] rm., pri. bath; $4; adult fam. Briar. 8193.

KENMORE, 5511—FINE LARGE ROOM; comp. hotel serv.; big lobby; $3.50 week.

LAKE SHORE-DR., 1042, BELLEVUE CLUB for Girls—Dble. rms., overlk. lake; radios.

LARRABEE-ST., 1508. LINCOLN 2633.
NORTH-AV. Y. M. C. A.
$2.25 PER WEEK AND UP.
First class accommodations; quiet homelike atmosphere; near loop, lake and Century of Progress. Gym. and swimming included. Free parking lot. L and surface.

LA SALLE, N., 1039 OR 1032—NR. BCH., pk., loop, Fair. Hotel rms., $4; 1-2-3 r., $5.

LOYOLA-AV., 1235—LOYOLA ARMS HOTEL. $5 WEEK UP. PRIVATE BATH or shower; complete service; new; ¼ block Loyola L, 20 min. loop. Briargate 4880.

MAGNOLIA, 4550—ATTRACTIVE SLEEPing rms., $2.50 up; Wilson L, bus, surf.

MARSHFIELD, N., 3333. BITTER. 3333
LINCOLN-BELM'T Y.M.C.A.
DESIRABLE ROOMS—NEW BLDG.
24-HOUR SERVICE.
$2.50 PER WEEK UP. DOUBLE.
$3.83 PER WEEK UP. SINGLE.
ALL MEMBERSHIP PRIVILEGES
BUS, "L," SURF. TRANSP.

OAK, E., 61, APT. A—BEAU. RM. FOR 2; enc. pch., bath; discrim. people. Sup. 9859.

PINE GROVE, 2928—SGL.-DBL. RMS., LGT., new, dec., r. wat.; plenty heat; all tr.

PINE GROVE, 2744, PINEWOOD HOTEL, nr. Sher.—Lge., lgt., airy rms., $4-$5-$6.

SHERIDAN, 4308—150 RMS., RADIO, RUN. wat. all rms.; $3-$3.50; bth., $5. All tr.

WELLS, N., 615—HOTEL FOR MEN. NEW dec. rms.; mod.; $2-$3.25 wk.; all trans.

WASHTENAW, N., 4709, 1ST—CLEAN, comf., $4-$5; daily, $1-$1.50; tr. dir. to Fair.

LAWRENCE ARMS, 4800 KENMORE. Square deal. Rs. $4; kit. apts., $6 wk. up; mod. new fur.; Simmons beds; direct trans. Fair. Free parkg. Longbeach 3012, or write.

IN-A-DOR ROOMS, $6 WEEK.
Finely furnished; priv. bath and shower; complete 24 hr. service; beaut. residential district; refined clientele; ¼ blk. all trans. WINDALE HOTEL, 6019 WINTHROP.

HOTEL FRANCES,
5054 WINTHROP. LONGBEACH 8933.
100 rooms with bath, $5.50 double.

ROOM FOR ONE OR TWO IN PRIV. home near lake; kitchen privileges; nr. bus and L. Address L 397, Tribune.

WALKING DISTANCE—ATTRACTIVE RM.; private family. Refs. req. Del. 2368.

LARGE, NICELY FURN. RM., DIVERSEY, nr. Sheridan; gd. tr.; piano; rea. Gra. 7044.

Hotel Rooms.

LIVE IN A REAL HOTEL—200 ROOMS. Complete 24 hr. service; delightful Comfy Rest mattress; tub and shower; congenial atmosphere; ½ blk. all trs.; $5 wk. and up. STRATFORD HOTEL, 4131 SHERIDAN.

Hotel Darlington, $4.50 Wk
Beau. rms.; run. wat., baths; free parking. $1 day up. 1 bl. L, bus, surf. 4700 N. Racine.

TO RENT—ROOMS—NORTHWEST.

BERNARD-ST., 4837—BEAU. FRONT RM., 1 or 2, ½ bl. to L, surf. line; nr. school.

LOGAN-SQ.—ATTRAC., LGE., FRT. RM.; hot w. ht., adj. bath; 1-2; all tr. Alb. 3426.

OXFORD, 6726—LGE. AIRY R. PRIV. FAM. Gd. trans.; meals if des. New. 0250.

IN BEAUTIFUL RESIDENTIAL SECTION. Attr. rms., $3.50 to $6, incl. membership. A few 2 rm. suites. Fast steam and direct surface trans. Free parking; 24 hr. service.
IRVING PARK Y. M. C. A.
4251 Irving Park-blvd. Pensacola 1070.

TO RENT—ROOMS—WEST.

ARTHINGTON AT KEDZIE [820 S.]
SEARS-ROEBUCK Y.M.C.A.
$2.50 PER WEEK UP. DOUBLE.
$3.25 PER WEEK UP. SINGLE.
Includes membership; swimming, tennis. L, surf. trans. Conv. to loop. Nevada 3800.

Hotel Rooms.

LIVE IN A REAL HOTEL—200 ROOMS. Complete 24 hr. serv.; delight Comfy Rest mattresses; shower; congenial atmosphere; ¼ block all transp.; $4.50 week; no higher. GARFIELD ARMS HOTEL, 3260 Maypole.

TO RENT—HOUSEKEEPING ROOMS.

South Side.

CORNELL, 5241—1-2-3 R. KIT., SLP. RM., $3.50 wk. up. 5 min. Fair., I. C. surf., bus.

DREXEL, 4332 — VISITORS, WHY PAY more? 1-3 rm. kit., 50c-$1 per. Oak. 4640.

ELLIS, 4160—1-2 RMS., $3-$6; COMP. FUR. All trans. Take relief vouchers.

HARPER-AV., 6420, NR. JACKSON PK., L; opp. school. 3-4 rms. $25-30 mo. See agt.

HARPER, 6047—1-2 LGE., LIGHT, FRONT rs. Jackson Pk. I. C. 10 min. to Fair. $4up.

YALE, 6449—1-2-3 RMS., $3.50-$8; NEW dec., comp. furn.; acc. relief vouchers.

65TH-PL., E., 1449—HSPK. 1-2 FURN. RS.; real kitch.; child. welcome; $4-$5; all trans.

69TH, W., 623—COZY 1-2 FURN. APTS., $4-7.50; uph. furn.; inador bds. Nor. 1800.

North Side.

ADDISON, 950—1-2 RM. KIT. APTS., $4.50 up; slp. rms., $3 up; bus, L. Buc. 0170.

BELDEN, 1045, AND 2119 N. CLARK—1-2 rm. kits., $3 wk. up; tourists; free pkg.

BISSELL, 2118 [900 W.]—HSKPG. ROOMS, $2.50 up; run. wat.; clean; adults only.

BROADWAY, 4040—NEW, CLEAN, QUIET; all trans; 2 rms., $5. Pullman Kitnt. $4.

CORNELIA, 730—1-2-3 RM. APTS., NICELY furn.; frig.; priv. bath. Lake View 7819.

CRESCENT, 929 [4100 N.]—3 CLN. R. NEW dec.; Frig.; adults; sgl. rm.; woman; all tr.

DEMING-PL., 447—SLEEP. RMS. AND KIT. apts.; near park; very reas. Div. 7824.

GRACE-ST., 644—ATTRACTIVE 1 OR 2 rm. apts., $4 up; park, beach, L, bus, surf.

LA SALLE, N., 1525—NR. LOOP; 3 R. APT., $6; hskpg. rms., $3-$3.50; slpg. rms., $2-$3.

LAWRENCE, 822—LGE., LT. 1 RM. KITCH.; gas, lt., linen; $4-$5; md. ser.; slp. r., $3.

RACINE, N., 4448—1-2 RM. KIT. APTS.; pri. bath, porch; newly dec.; all trans.

STATE, N., 1203—COMF. 2 R., FURN. APT. bsmt., shower. Walk. loop. Del. 3798.

Northwest Side.

ALBANY, N., 2455—HSKPG.; FRIGIDAIRE; lite, cool slp. rs.; reas.; 1 bl. Logan-sq. L.

West Side.

CHRISTIANA-AV., N., 851, 3300 W.—5 hskpg. rms., bath, in cottage. Reasonable.

BOARD AND LODGING.

South Side.

HERMITAGE, S., 8837—ROOM AND BD. for help, girl not over 40. R. I., Ashland.

PAXTON-AV., 6756—IN REFINED HOME, room, board; priv. bath and garage; nr. lake and I. C. $50. Dorchester 0865.

WOODLAWN, 6037—BRD.-RM.; GD. HOME cooking; $5-$7; I. C., surf., L. H. P. 2085.

RITA CLUBS FOR GIRLS.
$5.50 WEEKLY.
Comp. Serv. daily. Excellent food.
NORTH—158 W. NORTH-AV. DIV. 9654.
WEST—1700 JACKSON-BLVD. SEE. 9530.
SOUTH—6330 WOODLAWN. H. P. 7139.

NURSE—WITH VERY PLEASANT HOME desires 1 or 2 refined elderly ladies. Exc. food. Dr.'s ref. Reas. Oakland 5015.

North Side.

HERMITAGE, 4236—REF.; PRIV. HOME; front rm.; meals opt.; gd. tran. Well. 8693.

KENMORE, 5447—SING. R., $3.50; BREAKfast opt.; 1 rm. kitch., slp. porch, $5.

MALDEN, 4706 — IN A HOUSE; ATTRACtive rm.; 4 windows newly dec.; good food; all transportation; hm. privileges; reas.

MELROSE, 454, AT LK. SH.-DR. [3200 N.]. Hotel Del Monte—Outside rooms with meals. $10 sgl.-$7.50 dbl. Atmosphere of priv. club.

SHERIDAN, 5643—FRT. DBL.-SGL.; FACE lake; pri. beach; exc. meals. Sun. 9319.

ATTRACTIVE ROOM FOR 1 OR 2; LOYOLA L; small family. Hollycourt 6182.

LARGE OUTSIDE RM., SMALL PRIVATE family; exc. tran.; reas. Ravenswood 3494.

Convalescent Homes.

PRIVATE HOME LICENSED FOR AGED infirm. and mild mental. Midway 1605.

Children

REFINED YOUNG COUPLE ARE PREpared to take care of both body and mind of motherless child. Real home with yard. Refs. exch. Address M 109, Tribune.

TEACHER IN WELL KNOWN PRIVATE school will take small group girls to board. Congenial home atmosphere; reas. terms; tuition included. Phone Drexel 2021.

ST. PETERSBURG, FLA., BY MONTH OR season, excellent school instruction; rates reasonable. Address Y 119, Tribune.

REAL HOME, BEST FOOD, CARE, FOR child over 2; rm. for parent. Stew. 0378.

CARE OF SMALL BOY, BY MOTHER WHO knows how; near schools. Diversey 6398.

GOOD HOME FOR CHILD SCHOOL AGE; hse., yard; rm. for parent. Rav. 6957.

Suburban.

FAMILY 3 ADULTS SEEK ELD., CULTURED woman [Jewish] as paying guest in their home; 24 min. Chgo. Address M 311, Tribune

HOTELS AND APARTMENT HOTELS.

PALAIS BROMPTON
528 Brompton-pl.—3540 N. at Lake Shore-dr. Hotel rooms, inador beds; newly finished, newly decorated, quiet and refined; excellent dining room; best trans.; weekly rates, $6 up. Special monthly rates. Graceland 3840.

GREENWOOD-AV., 6220. PLAZA 4800.
GREEN BRIAR HOTEL.
100 rms., beautifully furnished; 100 baths. 10 MINUTES TO FAIR. Close to Jackson Pk., beaches, golf course. $1.50 sgle., $2.50 dble.; spec. wkly. rates.

THE CHATEAU HOTEL,
3838 BROADWAY. PH. LAKEVIEW 8310
F. P. bldg.; 150 rms. with bath, showers; beau. lobby; reas., cafe. 15 min. to Loop.
$7.00 Wk. Up. $1.50 Day Up.

DEARBORN PLAZA
KITCHENETTE APARTMENTS
AS LOW AS $40 A MONTH.
Newest 15 story bldg. on Gold Coast.
1032 NORTH DEARBORN.

1 Rm. Apts., Gold Coast.
Very modern kitch. apts.; 1 block east of Mich.-av., in 17 story bldg. facing lake. Full hotel service. As low as $45. Whi. 4450.
211 E. Delaware.

$35 MO. GOLD COAST.
New dec. 1 rm. kit. apts.; complete hotel service; walking distance to loop; one block to Lake Shore-dr.
WIL-MAR APT. HOTEL,
11 W. DIVISION-ST. SUP. 7243.

Lakeside Plaza Apt. Hotel,
817 LAKESIDE-PL. LON. 1811.
Large 1-2-3 rm. furn. apts., modern, newly decorated. 47½ blks No., between Sheridan-rd. and new beach; overlooks lake; good trans.; new management; rates $35 per mo up.

Lincoln Park Arms Hotel.
Rooms, 1 room and bedroom apartment for permanent or transient guests. Complete hotel service. Most reasonable rates.
2738 PINE GROVE-AV.
MOHAWK 3102.

1244 HOTEL
300 modern rms., $5 week, $1 day up. Swimming pool and gym free.
FAIR VISITORS WELCOME.
1244 N. Dearborn. Superior 4980.

NEW HOTEL PAXTON
$1.50 SINGLE; $2.50 DOUBLE AND UP daily. SPEC. weekly rates. 200 rooms, pri. bath, tub and shower; cafe, garage in conn.; 10 min. to Fair. 1432 N. La Salle. Moh. 0541.

$2.50 A DAY—$10 A WK.
1 room kitchenette; beautiful furn.; radio; maid service; shower and tub; garage.
SPECIAL LOW MONTHLY RATES.
915 WILSON-AV. LONGBEACH 3500.

SARATOGA HOTEL
As low as $1 daily; $5 weekly up.
TEN MINUTES TO FAIR GATES.
25 S. Dearborn-st. Tel. Randolph 7020.

STATE HOTEL—Downtown
Walking dist. World's Fair. 200 outside rms. Daily, $1 up; weekly, $4 up.
STATE-HARRISON. WEBSTER 1027.

FREE TAXI TRANSPORTATION FROM all stations to hotel and World's Fair. $1 single, $1.50 double up. Special group and family rates. Free parking.
HOTEL RALEIGH, 648 N. DEARBORN.

553 OAKDALE (2900 N.).
Attractive 1¼-2½ rm. apts.; newly furnished; daily maid service; 15 min. to loop.

HOTEL ABBOTT, 721 BELMONT. BITT. 2701, nr. bch., lake, tran. $1 day, $5 wk. up

BRYN MAWR HTL., 5530 WINTHROP, NR. Edg. Bch.—80 rs., $5 wk., $1.50 d. up; tearm.

HOTELS AND APARTMENT HOTELS.

SOUTH
SHORE VIEW
APARTMENT HOTEL
1 to 5 room kitchenette suites.
FURNISHED OR UNFURNISHED
SPECIAL REDUCED RATES
to absorb a few vacancies immediately. All large outside rooms, well furnished and carefully serviced.
INVESTIGATE TODAY.
SOUTH SHORE'S FINEST LOCATION OVERLOOKING LAKE, PARK, DRIVES. ONLY 19 MINUTES TO LOOP. Present low rates subject to immediate change.
7100 South Shore-dr.
TELEPHONE SOUTH SHORE 8700.

CHELSEA HOTEL,
920 Wilson-av.
Phone Longbeach 3000.
¼ Block East of Sheridan-rd.
Room, private bath, one person, from $6 weekly. Rm., prvt. bth., two per., from $3.75 each wkly. Two rm. suites, connecting bath, two per., $5.50 ea. wkly. Two rm. suites, conn. bth., three per., $4.40 ea. wkly. Two rm. suites, conn. bth., four per., $3.50 ea. wkly. Coffee shop, beauty parlor, barber shop, cigar stand, valet shop and garage in conn. 24 hr. full hotel service; excel. transp. Ravenswood Bus No. 53 stops at door. Congenial homelike atmosphere, utmost in comfort in this price range.

MONTROSE BEACH
925 MONTROSE-AV.
East of Sheridan-rd. Tel. Bittersweet 7700.
1-2-3 RM. APTS., $40 UP.
$2.50 up daily. $10.00 weekly.
Single or double; new building; air cooling system; light, airy, soundproof kitch. apts.; completely, elegantly furn.; refrig., tile bath, shower, radio every apt.; coffee shop.
24 HOUR HOTEL SERVICE.
Public garage service: $10 mo.; $3 week.
TRANSIENT RATES—$3.00 UP PER DAY.

WELLINGTON ARMS
Beautiful 1-1½-2 room kitchenette apts., overlooking Lincoln Park and lake; 15 minutes from loop; $40 up unfurnished; $50 furnished, with complete hotel service.
2970 Sheridan-rd. Bit. 4600.

CLARK-ST., N., 1015, AT OAK. WHI. 4290.
HOTEL OLYMPIC
200 RMS., PRI. TUB, SHOWER EACH RM. 5 MIN. N. LOOP. FREE RADIO EACH RM.
$6—PER WEEK—$6
FAIR VISITORS write for RESERVATIONS.

732 BITTERSWEET
[4050 north.] New 14 story apartment hotel; overlooking lake and new Lincoln park; 1-3 room apts., 4 room efficiency with bedroom; $40 a month up. 24 hour hotel service. Unexcelled transportation. Bitt. 7460.

At the Fair's Main Gate
NO CARFARE. NO TIME LOST.
Complete service; innerspring mattress; $1.50 to $2.50 single, $2 to $3 double. 3 or more, $1 person. Write for reservation.
FAIRVIEW HOTEL,
2124 S. MICHIGAN-AV. VICTORY 7300.

Commonwealth Hotel
2757 PINE GROVE, AT DIVERSEY-BLVD.
WELCOME, WORLD'S FAIR VISITORS.
250 ALL OUTSIDE ROOMS.
Single, $2 up; double, $3 up; wkly., $10 up.
$35 A MONTH UP.

LA SALLE, N., 1039 OR 1032—NR. BCH., pk., loop, Fair. Hotel rms., $4; 1-2-3 r., $5.

APARTMENTS AND ROOMS TO SHARE.

COUPLE WILL SHARE 5 RM. FURN. heated flat with same; gas, light, elec. refrig. incl.; good transp.; rent very reas.; references. Address P M 363, Tribune.

CONGENIAL GIRL SHARE WITH SAME beaut. apt. near lake; piano, radio; reas. Buckingham 1292.

YNG. JEWISH WOMAN TO SHR. WITH same high class hotel bedrm. apt.; excl. N. Side dist. Reas. Address P K 69, Tribune.

SPACIOUS APT. WITH BUS. GIRL; TWIN beds; maid; reas.; nr. Drake. Del. 3797.

JEWISH BUS. GIRL—SHARE KIT. APT. same; S. Side; reas. Wab. 4127 or Pla. 3500.

LADY WILL SHARE HER BEAUT. 3 RM apt. with couple; reas. Hyde Park 3956.

APTS. AND RMS. TO SHARE—CHICAGO Room Registry, 6 N. Michigan. Dea. 8768.

TO RENT—HOUSES.

South Side.

.... RENT OR SALE ....
Nice 6 rm. Englewood home with gar. Newly modernized. Rent $35 mo. or sell. Small dn. pymt., $25 mo. Keys 1633 W. 63d.

Southwest Side.

BUNG.—NR. 65TH-WHIPPLE; 5 LG. RMS. oct. front; hot wat. heat; tile sink; brkfst. alcove; gar.; school. Republic 4195.

North Side.

8 ROOM RESIDENCE.
4522 N. Winchester; newly decorated thruout, both interior and exterior; all new light fixtures; large grounds; stm. ht. All for $50. E. E. Stults Realty Co. 1901 Montrose-av. Phone Bittersweet 4040.

LARGE RESIDENCE ON QUIET STREET—Near lake and all transportation. House contains 4 bedrms. and has 2 car garage with quarters above. 920 Castlewood-terrace. Inspection by appointment. ARTHUR KRUGGEL & CO. Longbeach 5531.

DANDY 11 RM. HOUSE—H. W. HT., LGE. lot; gd. trans. 4522 Ashland-av. Reas. To inspect call Longbeach 9000.

5 RM. BUNGALOW—ROGERS PARK; HOT water heat, gar., sun porch. Frigid., yard. Near L, surf. Mohawk, 3200. Room 809.

Northwest Side.

WILL RENT MOD. BRK. 6 RM. HOME TO resp. party; good trans. 5600 Fullerton.

West Side.

7 RM. HOUSE—ALL LIGHT RMS.; 4 BEDrms.; furnace or h. water heat; gar.; reas.; gd. trans.; 1 blk. school. 517 S. Hoyne-av.

Suburban—North.

EVANSTON, NOYES-ST.—8 RM. HSE.; 2 car gar.; 2 blks. L or Univ.; gd. cond.; hot air; 2 scr. pchs.; poss. Oct. 1. Uni. 1419.

934 ELMWOOD-AV., WILMETTE—LOVELY yard, large liv. rm., tile dressing rm., 4 bedrms., 3 baths, gar. Wilm. 2216. Cent. 3513.

EVANSTON MOD. BRK., OVERLKG. LAKE; 5 bedrms., 3½ ba.; oil ht.; 2 car att. gar.; lg. liv. rm. $125 or offer. Greenleaf 7220.

Suburban—Northwest.

GREATEST VALUE IN CHICAGO AREA. Westwood; 5 and 6 rm. brick bung., $30-$35-$40; h. w. ht., gar., beaut. dec.; restricted community. Take Harlem-av. to George-st. [at 2900 north], turn ½ mi. west to n. w. cor. 77th-court and George-st. WESTWOOD CORPORATIONS. 2900 N. 77th-court. River Grove 1650.

BEAU. 8 RM. MOD. DUTCH COL. HOME—In best section Park Ridge. Large, well planted lot; convenient transp. Inst. h. w. heater; automatic oil heat. Reas. rent. Ph. Park Ridge 987-M, or Winnetka 1948.

WELL PLANNED NICELY DEC. 5 ROOM home; lge. liv. rm., encl. pch., gar. $35. W. L. PLEW, 1044 Lee-st., Des Plaines.

Suburban—West.

MAYWOOD—BEST RESIDENTIAL SECTION modern brick residences and bungs.; near trans.; low rent. J. Watt, 1901 S. 12th-av. Ph. Maywood 3641 or Columbus 7709.

TO RENT—FURNISHED HOUSES.

1728 W. MONROE—25 ROOM FURNISHED house; steam heat, $100. Haymarket 3296.

TO RENT—APARTMENTS.

SOUTH.

General List.

LOCATED ON A BEAUTIFUL BOULEVARD.
TUDOR-GABLES
4830-48½ DREXEL-BLVD.
3-4-5 room apartments, in the newest and most beautiful building in the district; unusual scenic setting; sunken gardens; rentals are amazingly low and include free refrig., tile baths, and all latest improvements.

4408-14 DREXEL-BLVD.
3 AND 4 ROOMS.
Spacious, well arranged apts., attractively decorated; FREE REFRIGERATION; new STOVES. Rentals very moderate. MANAGER ON PREMISES. KEN. 7174.

Supervision
Real Estate Management
Corporation,
DAILY NEWS PLAZA, 400 W. MADISON.

SOUTH SHORE
TOWERS.
Reserve now while we have what you want. Tall building, lavish in service. Rentals cover every expense.
2-3-4 ROOMS (2 BEDRMS.)
FROM $55.
7300 SOUTH SHORE DRIVE

4906 DREXEL-BLVD.
Beautiful modern apartments.
2 TO 6 ROOMS. 1 AND 2 BATHS.
GEORGE S. LURIE CO. FRA. 0370.

HIGH GRADE APTS. AT LOW RENTALS.
7455 Merrill, 1-3 rs., free refr., $22.50 up.
7157 Bennett, 4-5 rs., elec. refr., $40-$50.
5121 University, 8 rooms, 3 baths, $95.

REAL BARGAIN, 936 E. 42D-PL., NEAR Drexel L. 3-7 rm., stm., gas, elec., $18-$35. 6429 Harper., 3-8 rms., $22-$40. Agt.

6742-52 EAST END-AV.—ATTRACT. 3-4 rms.; good trans.; ½ blk. from park; G. E. refr.; reasonable rent. Agent on premises.

7200 SOUTH SHORE-DR.—2-3-4 RM. MOD. apts. Best S. Shore loc.; moderate rental; exc. shopping [illegible] bus trans.

TO RENT—APARTMENTS.

SOUTH.

One, Two, and Three Rooms.

TREMENDOUS BARGAIN.
WILSHIRE APARTMENTS.
1½-3½ ROOMS, $30 AND UP.
New bldg.; furn. or unfurn.; elec. refrig., free gas; extra beds; 1 blk. I. C. exp., surf., L. 6450 Kenwood. Mgr. in lobby. Dor. 9705.

BARGAIN RENTALS FROM $30—
NEW 1½-3½ ROOMS.
Large, airy, with free gas and refrig.; loads of closets, etc., close to I. C. exp. and surf., parks, etc. N. W. COR. 73D-PL. AND JEFFERY. Manager in lobby. Plaza 5451.

1-2 RM. APTS. WITH PRIVATE BATH; also 2 rm. apt. with kitchenette; elec. refrigeration. 336 W. Marquette-rd. ½ block to L. Rent $18-$27.50. McClun, 217 W. 63d-st.

2-3 RM. APTS. IN FIREPROOF BLDG.; elevator service; free gas, light, refrig.; $30 up. 1536 E. 69th-st., corner Stony.

Four, Five, Six Rooms, and Larger.

Englewood
4 and 5 Rooms, $37.50-$45.
6425-33 YALE-AV. Englewood's finest, strictly modern apts.; newly decorated; close to schools, churches, and transp.; L, bus, Rock Island R. R. Mr. Miller. NOR. 3355.

.... 4 ROOMS, $37.50. ....
5 ROOMS, $47.50.
6646-54 KENWOOD-AV.
An ideal apt. Ample closet space; many attractive features; in-a-dor in 4 room apt.; ½ block to I. C. station.
GLATT & PRICE.
6827 Stony Island. Dorchester 8800.

EXCLUSIVE CORNER
SUPERB 6-7 RM.; 2 OR 3 BATH APTS. Imposing interiors; latest appointments. Convenient to Chicago University. 5142 University-av. Midway 7370.

2-3 BATHS—MODERN
on the lake front and outer drive. Midway 4640.

EXCLUS. 9 RMS., 3 BATHS, FACING MADISON PARK.
Corner Woodlawn-av., with natural fireplace and shower stall. Hyde Park 8525.

2-3 BATHS—MODERN
on the lake front and outer drive. Midway 4640.

4 and 5 Rooms, $35 Up
Corner apts. facing park. Large rooms, free refrig. Bus at door. 2 blocks to L. 4336 Drexel-blvd. Oakland 4951.

FOR RENT—FIVE RM. APT., 6745 BLACKstone-av., modern in every way, decorate to suit, $45 per mo. I. C. transportation. See janitor on premises or apply Geo. F. Sivore & Co., agt., 25 E. Jackson-blvd.

10 RM. APT. THAT DEFIES DESCRIPTION. Except. large, ultra modern; 4 bedrms., 3 tile baths, library, landscap. yard. Convenient loc.- 4518 Woodlawn. Drex. 9278.

YOU'LL AGREE THESE MODERN APTS. are low priced; 4-5-6 rms., $30-$35-$37.50; N. E. cor. 66th and Lafayette, close to R. I. and surf. See agent at bldg. or janitor.

5 RMS.—FIREPROOF BUNGALOW APT., 2 baths; 1st floor; on lake and park, nr. I. C.; beaut. outlook; real fireplace; studio living rm. 12x28; gentile; $95. Hyde Park 2527.

4 ROOMS.
5218 Drexel-av.; low rents; attractive. AGENT ON PREMISES.

4 ROOMS, $30 AND UP.
6214-26 Eberhart. Sun par.; newly decor.; refrig.; exc. trans. See janitor on premises.

Modern 5 Rm. Apt.
Elec. refrig., all large rms., $37.50. Also 5 room basement apt., $25. 7956 Wabash-av.

6 RMS., REMODELED, $55. IVORY WOODwork; porch and yard; U. of C. district. 1357 E. 57th-st. Hyde Park 2525.

SOUTH SHORE — ATTRACTIVE 5 ROOM apts., $45-$50; near park, lake, schools and I. C. 6715 Paxton-av. Midway 5118.

7111-21 PARNELL-AV.—4-5 ROOMS, FREE refrig.; reas.; good transportation; very reasonable rent. See agent on premises.

6600 KENWOOD-AV.—MODERN 5 ROOMS, near I. C. and bus service; $40. See janitor on premises. Hyde Park 7000.

..SOUTH SHORE 5 ROOM APARTMENT.. 21 ft. living rm., canvas walls, tile bath, 6 closets, enclosed porch, 2d floor. Fair. 9300.

6409 INGLESIDE-AV.—7 ROOMS, THIRD floor; good transportation; $35.

7 LIGHT RMS., 2 BATHS; G. E.; $65. 7 r., 4 bedr., enc. pch., $60. 6546 Woodlawn

WOODLAWN—MOD. 5 RMS., REAS., EXCEL. trnsp. Owner. 6541 Woodlawn. Hyde. 2340.

6625 KIMBARK-AV.—5 RMS., FRIGID., LG. yard; good trans., garage. $45.

LG. MOD. HTD. 4-6 RMS., $30 UP; REstricted n'gh'b'd. I. C., "L." 4463 Woodlawn

7 LARGE, LIGHT RMS., 2 BATHS; NEAR I. C.; low rent. 1354 E. 48th-st. Ken. 6194.

SUBLET VERY DESIRABLE 4½ RM. APT. Furn. for sale. Hyde Park 1807.

7437 PAXTON-AV.—SO. SHORE DIST.; 4 rms.; sun. par.; glazed porch; el. refr.; $40.

6512 WOODLAWN—6 RM. SUN PARLOR apt.; G. E. refrig. Owner. Dorchester 3143.

SUBL'SE TO MAY 1, COR. 6 RMS., CARpeted; 2 baths; reas. 1120 E. 52d-st.

8515 PRAIRIE-AV., BEAU. 6 RMS., 2 baths, newly dec., near schls. Tri. 1867.

SOUTHWEST.

Four, Five, Six Rooms, and Larger.

4 RMS., STM. HEAT, $22.50
1605 S. Homan, 1st floor. Newly decorated. Key on 2d floor.

MOD. 5 RM., 2D.—LARGE, LGT., AIRY; Frigid.; gar.; nr. trans. $50. Hem. 9437.

5 RM. APT. FLAT, $15 PER MO. 4618 S. Western-av.

NORTH.

General List.

3½-4 ROOMS
4820-22 N. HERMITAGE.
$35-$45.
Modern, comfortable and quiet. Free elec. refrig. Close to schools and shopping. Good transportation. See Resident Manager.

4241-47 N. HERMITAGE.
3½ Rms.—Free Elec. Refrig.
Close to L, schools and shopping. Well kept modern building. See Janitor.

1400 SHERWOOD-TERRACE
$30-$35-$40.
Will decorate to suit. G. E. elec. refrig. See Janitor.

10 WEST ELM
NEW 20 STORY BLDG., 1100 NORTH. ONE BLOCK TO DRIVE AND BEACH.
2 to 4½ Room Apartments.
2 room apts. ....$50 up
3½ room apts. [1 bedroom]........$65 up
4½ room apts. [2 bedrooms]....$100 up
The 2 rm. apts. have large living rm., in-a-dor, dinette, full size kitchen, dressing closet. The 3½ and 4½ rm. apts. have these features and 1 and 2 large bedrooms. All rooms are spacious, with canvased walls and carpeted floors.
DRAPER & KRAMER, INC., MANAGEMENT.
Resident Manager. Whitehall 5121.

5354 Kenmore-av.
5-6 rooms; back yard and porch; nr. L, bus, surf.; free refrig.; $45 up.

4400 Magnolia-av.
4-5-6 rooms and sun parlor; electric refrig.; see agent on premises, $32.50-$55

3638 Pinegrove-av.
2 rooms and in-a-dor bed; near Lincoln park and best transp. $27.50.
O. P. CURRAN JR.
4545 Broadway. Longbeach 2821.

CORNER BUILDING.
All outside rooms; in-a-dor beds; near steam rd., bus, st. car, L, churches, schools and shopping dist.; 3½-5 room apts. available. Janitor on premises.
6964-78 Greenview. Reasonable rent.
SCHOENLANK & KIRSCHNER, INC.
1505 Morse-av. Shel. 8820.

3-4-5 ROOMS.
1417 Sherwin-av.; free refrig.; tile bath; near lake, L, school, etc. See janitor or
RAYMOND REALTY CO.,
1569 Howard-st. Briargate 1668.

5129 SHERIDAN, 4 RMS., REFRIG..$47.50
5301 Kenmore, 4-5 rms., refrig.......$40 up
5259 Winthrop, 5 rms., refrig..........$42 up
5359 Kenmore, 5 rms., refrig...........$42 up
2208 Rosemont, 2 rms., eng. bsmt.......$22.00
Janitor on prem. Longbeach 6955 or 0369.

2-3-4-5 RMS. FROM $50.
Opposite Lincoln Park.
2000 LINCOLN PARK WEST.
24 hour elevator service. Doorman.
PETER F. REYNOLDS, LINCOLN 3633.

3-4 ROOMS, $32.50 UP.
7618-26 Eastlake-terrace, one block east of Sheridan-rd.; inador beds; electric refrigeration; splendid transportation. Agent on premises. Phone Rogers Park 9605.

2-3-4 ROOMS, FROM $27.50.
Modern bldg.; lots of shrubbery, trees; lrg. rooms; Frigid.; showers; near express L, surface; conven. shops, schools, churches. Agent on premises. 4034-40 N. ASHLAND.

1206-20 JARVIS—3½-4 RMS., LAKE APTS.; 3 cedar clos. in each; beau. appointed; col. tile baths; pri. beach. Also 5 rm. lobby apt. Gentiles. Owner management. Rog. Pk. 4825.

2-3-4 RMS., $32.50 UP.
2500 N. at Lincoln Park. Unusual values. Carpeted apts. 444 Roslyn-pl. Wabash 2637.

NR. BELMONT AND BROADWAY—3117 Abbott-ct.; 3 and 4 rms.; in-a-dor bed, tile bath and sch., elec. refrig.; low rent.

2 RMS., $25; 3 OR 4 RMS., $30; 5 OR 6, $35. Stm. ht., frig., L, surf. Rav. 0330.

TO RENT—APARTMENTS.

NORTH.

General List.

1400 Lake Shore Drive

"On the Sunny Corner of Schiller-st." with a SERVICE including 24 hours clerk and telephone switchboard service, direct telephone line to garage and drug store, a receiving room, bridge club, etc., with convenient special services which you pay for only if you use—for example, our excellent dining room, commissary, beauty parlor, barber shop, rental library, gift shop, dress shop, valet, maid, and houseman service.

2 TO 6 ROOMS
$55 UP UNFURNISHED
Rentals include gas, light, and refrig.
FURTHER DETAILS UPON REQUEST.
Elmer A. Claar & Co., Agents.
WHITEHALL 4180.

550 ALDINE-AV.
3, 4 AND 5 ROOM APTS.
Excel. loc. and transp. Reduced rentals.

One, Two, and Three Rooms.

What's Back of It?

The difference is immediately apparent Cottage windows, flooded with sunlight: an unbelievably fine view of the Saddle and Cycle club, Lake Michigan and the park extension. You'll be thrilled. Bay windows in the living rm., carpeted floors, tile bath, gas, light, refrig.; large reception hall; 24 hour elev. and switchboard service; maids available; garage and parking; near all trans.; direct wires to best shops.
ONE BLOCK TO BEACH.
2-2½-3 Rms.—Reasonable.
5240 Sheridan-rd.

1100 N. LA SALLE-ST.
1½-2-2½ ROOM APTS.
RENTALS $30 UP.
Investigate our new plan of furnishing, which permits one to own a complete set of our new, modern furniture by paying a small additional sum monthly.
FREE GAS AND REFRIGERATION.
16 STORY BLDG., 24 HR. SWITCHBOARD.
JOHN T. WHEELER & CO. DIV. 5320.

244 E. PEARSON.
2-3 Room Apartments, $45 and up.
Overlooking lake. Free gas, light, refrig. Hotel service available. Bus at door.
SUPERIOR 4701.

2-3 Rms., Free Gas, $30 Up.
Refrig., beau. decor. One or two. In-a-dors. All outside rms. Gd. trans.
4646 MAGNOLIA-AV.

6239 N. WESTERN-AV.
Very attractive 3½ room apts.; bedroom and in-a-dor; electric refrig.; free gas; $35. Manager on premises. Longbeach 8833.

863 Buena-av.—Low Rent.

[illegible]

TO RENT—APARTMENTS.

NORTH.

Four, Five, Six Rooms, and Larger.

999 LAKE SHORE DRIVE 999

[illegible]

TO RENT—FURNISHED APARTMENTS.

SOUTH.

CORNADA APT. HOTEL.
CLEAN—QUIET—REFINED.
A DESIRABLE PLACE TO LIVE.
1-2-3 rm. kit. apts., hotel conveniences. 1 block to I. C., bus, surface; 2 blocks to lake. Reas. rates. 5912 Cornell. Fairfax 5407.

NORTH.

[illegible]

TO RENT—MANUFACTURING PROPERTY.

2732 INDIANA-AV.
9,300 sq. ft.; daylight. Midway 4640.

TO RENT—OTHER CITIES.

TOURISTS—WHEN VISITING NEW YORK stop at Dahlia Apartments, 146 West 104th. Clean, quiet and wholesome. 3 minutes all transportation lines. Academy 2-8500.

WANTED—TO RENT—BUILDINGS.

[illegible]

REAL ESTATE FOR SALE.

APARTMENT BUILDINGS.

South Side.

2 FLAT BRICK, STEAM HEAT, AND COTtage in rear; 58th and Wells; nr. schools; bargain at $4,500. Friedeman, Nyhan & Co. [Kelly], 7542 S. Halsted. Stewart 4044.

$3,000 2 FLAT, 6 RM. FRAME; GAR.; basement. 5038 Carpenter. Stew. 3601.

North Side.

[illegible]

REAL ESTATE—SUBURBAN—WEST.

Lombard—31 minutes to loop.

NICE 4 RM. BUNG., GAR., LARGE LOT, station 2 blks.; $1,600, $250 cash. H. A. HOVER, 10 St. Charles-rd. Ph. Lomb. 1100.

Maywood—18 minutes to loop.

BNK. REC'S OFFS. $15,000 BK. BUNG. for $5,500; fireplce.; 6x24 sn. rm., 2 car gar.; trees; 60 ft. cor. Peacock, 609 Lake-st.

Oak Park—16 minutes to loop.

(See Real Estate—Oak Park, Austin.)

River Forest—18 minutes to loop.

[illegible]

LOANS.

Personal, Property, and Salary.

Lowest Rate ON $300 LOANS

OF ANY LICENSED LOAN CO. IN CHICAGO MAKING LOANS UP TO $300.

If you need a loan of $300 or less, we invite you to call any of our eight convenient offices and allow us to explain our service without obligation.

Reduced Rate on all loans above $100.

LIBERAL TERMS WHICH ALLOW 1 TO 20 MONTHS.

Prompt, Confidential Service.

HOUSEHOLD GOODS, AUTO and SALARY LOANS.

8—CHICAGO OFFICES—8

NORTH:
4803 Lincoln-av., R. 215. Longbeach 3456
ROGERS PARK:
1791 Howard-st., Rm 212. Rog. Pk. 0754
NORTHWEST:
4013 Milwaukee, Rm. 307. Avenue 0443
GARFIELD PARK:
1 N. Crawford-av., Rm. 415. VanBuren 5040
WEST:
9 S. Kedzie-av., Rm. 222. Kedzie 1437
OAK PARK:
137 Marion-st., Oak Park. Village 6886
SOUTH:
6306 Cottage Gr., Rm. 305. Hyde Pk. 0604
ENGLEWOOD:
749 W. 63d-st. cor. Halsted. Englewd. 1711

Commonwealth Loan Co.
BUSINESS ESTABLISHED 1887.

5 LOAN PLANS 20 Repayment Plans and REDUCED RATES

That's why PERSONAL has the most complete Loan Service in Chicago.

We can work out a truly "personal" loan for you—one that is exactly suited to your individual circumstances and your income.

It makes no difference whether you are married or single—so long as you are employed. Step in—write or phone the office in your neighborhood or nearest your place of business for complete details about our service.

PERSONAL FINANCE COMPANY

CHICAGO—PERSONAL.
4554 Broadway, 2d floor. LONgbeach 4082
4770 Lincoln-av., 2d fl. LONgbeach 6357-8
3982 Milwaukee-av., 2d fl. PALisade 0989
[Over Art Thompson's Dept. Store.]
757 W. 79th-st., 2d floor. RADcliffe 8228
841 E. 63d-st., 3d floor. HYDe Park 1472
2403 W. 63d-st., 2d floor. REPublic 7229
4010 W. Madison-st., 2d floor. NEVada 2134
OAK PARK—PERSONAL.
1040 North-blvd., 2d floor. VILlage 6840
CICERO-BERWYN—PERSONAL.
6346 Cermak-rd., 2d floor BERwyn 666
EVANSTON—PERSONAL.
708 Church-st., 2d floor GREenleaf 6081
CHAMPAIGN—PERSONAL.
124 N. Neil-st., 2d floor Phone 2674
ROCKFORD—PERSONAL
S. E. Cor. State and Main-sts. 3d floor. Phone Main 7275

BORROW . . . FROM $25 TO $300 . . . . TOWER
SALARY, FURNITURE, AUTO COLLATERAL, ETC., LOANS ON YOUR
Personal Signature
NO ENDORSERS
LOWEST RATES IN CHICAGO ON ALL $300 LOANS.
$16.80 MONTHLY
Payments include interest on a $300 loan. Other amounts in similar proportion.
TOWER Finance Corporation
UNDER STATE SUPERVISION.
28 E. Jackson-bl. Har. 5100
SECOND FLOOR.

WOULD $30 TO $300 HELP YOU NOW?

If you are in need of money to help meet emergencies or any other obligation, you can get it here—at a low rate of interest and pay in easy monthly payments.

Loans on Household Furniture, Salary or Automobile.

Our 46 years' experience is proof of our courteous, efficient and liberal service—no embarrassing investigation

PHONE CENTRAL 4733.
C. C. ERD
ROOM 916. 7 S. DEARBORN-ST.

A Personal Loan Service in the Heart of the Loop.

Come in at the noon hour or any convenient time during the day. It's easy to reach from everywhere—right at the corner of Madison and Dearborn streets. Private, confidential, personal service fitted to your particular problem. We are not bound by hard and fast impersonal rules. You talk directly with those in authority to help you. Establish your credit here and you will always have a businesslike source from which to secure cash quickly when needed $25 to $300.
NO LOWER RATES ANYWHERE.
T. B. WARD, Inc.
8 S. Dearborn, Room 408.
Randolph 2060.

NEW Loaning Plan

Now you can borrow money on anything of intrinsic value such as furs, musical instruments, cameras, shotguns, typewriters, binoculars, silverware, paintings, antiques, stamp and coin collections. FEDERAL LOANS MONEY ON ANYTHING OF VALUE: DIAMONDS, JEWELRY, ALSO STATE, COUNTY, PARK VOUCHERS AND BONDS. LOANS ON WAREHOUSE RECEIPTS If you need little or much money come to
FEDERAL BROKERS
5 S. Clark-st. Est. 1885. Dearborn 3330. MEMBER CHICAGO ASSN. COMMERCE

$50 TO $300
LOANS ON FURNITURE OR SALARY.
BY COMING TO US FIRST when in need of money you are assured prompt attention, a private interview and cash the day you apply. Save half pay in 10 months.
Chicago Finance Co.
11 S. La Salle. Tel. Central 1060

A NEW DEAL TO THE BORROWER
We offer you exceptionally low rates if you have any kind of security. Let us help you solve your financial problems. Payments to suit your convenience. It costs nothing to investigate.
Loanon Securities Corp.

[illegible]

LOANS.

Personal, Property, and Salary.

Again HOUSEHOLD Lowers Loan Cost

Our new rate schedule reduces the cost of all loans above $100 and less than $300 below the rates we have been charging since July, 1933. Our previous low rate on $300 loans continues.

We have 17 branch offices in the Chicago district and do the largest business because:
1. We make loans of $30 to $300 at reasonable cost.
2. We do not question your employer, your neighbors, your relatives or your tradespeople.
3. All of our offices are equipped to handle your business in a private room.
4. We give free, authentic information on managing family incomes.
ONLY HUSBAND AND WIFE SIGN.
1 to 20 MONTHS TO REPAY.
PROMPT PRIVATE SERVICE.

HOUSEHOLD Finance Corporation

LOOP:
105 W. Monroe, 5th fl. State 1777
77 W. Washington, 10th fl. State 0151
105 W. Madison, 14th fl. Franklin 0881
ROGERS PARK:
1737 Howard, 2d fl. Rogers Park 8330
NORTH:
3959 Lincoln-av., 2d fl. Buckingham 1006
4753 Broadway, 11th fl. Longbeach 7163
NORTHWEST:
2800 Milwaukee, 5th fl. Capitol 3440
4710 Irving Park, 2d fl. Pensacola 4570
WEST:
4010 W. Madison-st., 4th fl. Kedzie 0704
OAK PARK:
1140 Lake-st., 2d fl. Euclid 502
CICERO-BERWYN:
6012¼ Cermak-rd. [W. 22d] Cicero 6400
SOUTHWEST:
6255 Ashland, 2d fl. Hemlock 4510
2356 W. 63d-st., 2d fl. Republic 4472
SOUTH:
6856 S. Halsted-st., 2d fl. Englewood 5534
841 E. 63d-st., 4th fl. Plaza 8366
SOUTH CHICAGO:
9130 Commercial, 2d fl. South Chi. 0102
ROSELAND:
11106 S. Michigan, 2d fl. Commodore 3380

$25 to $300 Loans On Your Signature Only
NO ENDORSERS
Quickest and Most Liberal Method of Borrowing.
TERMS TO SUIT—CONFIDENTIAL. REPAY ANY DAY, WEEK, OR MONTH TO REDUCE THE COST.

FURNITURE LOANS
Lowest rates in our history.
ONLY HUSBAND AND WIFE SIGN. NO DELAY—TERMS TO SUIT.
PHONE YOUR REQUEST.
Immediately thereafter call at the office and obtain loan.
PHONE AND LEARN.
LOCAL LOAN CO.
UNDER STATE SUPERVISION.
7 W. MADISON, at State. RANdolph 8400
1 N. CRAWFORD, at Madison. KEDzie 5900
8 N. OGDEN, at Madison. HAYmarket 4700
821 W. 63D-ST., nr. Halsted. ENGlewd. 7800
1212 N. ASHLAND, at Mil. BRUnswick 3100
4013 MILWAUKEE, at Cicero. AVenue 1400
4701 N. WESTERN, at Leland. LONgb. 2161

SALARY LOANS
$25 TO $300
NO ENDORSERS
To those who qualify. Money on your first call.
FURNITURE LOANS
MADE SAME DAY THAT YOU APPLY.
AUTOMOBILE LOANS
IMMEDIATE SERVICE.
20 MONTHS TO REPAY
30 W. WASHINGTON-ST. [WASHINGTON, NEAR DEARBORN.] Franklin 8924.
6317 S. HALSTED-ST. [63D AND HALSTED-STS.] Englewood 4010.
7 S. CRAWFORD-AV. [CRAWFORD AND MADISON.] Nevada 2443.
1548 W. BELMONT-AV. [BELMONT AND ASHLAND.] Wellington 6700.
IMPERIAL CREDIT CO.
[UNDER STATE SUPERVISION.]

Business Loans.
$300 TO $30,000
to factories, stores, laundries, hotels, rooming houses. NO ENDORSERS. EASY TIME PAYMENTS. BEST RATES.
Oldest Estab. in Chicago.
F. BOLAND.
215 W. Randolph. Fra. 1966.

$400 TO $30,000.
To factories, shops, stores, restaurants, hotels, etc., on equipment, machy., fixtures. LOWEST RATES—EASY PAYMENTS.
The Morrison Company
330 S. WELLS-ST.
ROOM 1404. WABASH 3344.

2 Yr. Loans, $500 to $5,000.
Quick action. Monthly payments. La Salle Finance Corp., 160 N. La Salle. Fra. 3411.

BUS TRANSPORTATION.

NEW YORK, $13.
ROUND TRIP, $22.50.
ONLY 27 HOURS.
Reserved Sleeping Chairs. Free Pickup and Pillows.
NU WAY BUS LINE. 31 E. 12TH-ST.
PHONE CALUMET 4990.

New York, $13; Omaha, $7.
Los Ang., $25; Detroit, $3; St. Louis, $3.50; Denver, $12.95; Dallas, $13; Kas. City, $6; Minneapolis, $5; Boston, $16; Cleveland, $6.
U. S. LIMOUSINE & BUS LINES.
6¼ N. DEARBORN-ST. CENTRAL 8820.
6330 Stony Island-av. HYDE PK. 10106.

SAFEWAY Limited—East.
SOUTHERN Limited—South.
407 S. Wabash. Wab. 6171.
Or Brevoort Hotel Lobby, 120 W. Madison.

NEW YORK, LOS ANGELES, DENVER, Des Moines, Omaha, Kansas City, Cleveland, Pittsburgh, St. Louis. SEE DAVE AND SAVE. 405 S. CLARK-ST. WEBSTER 1672.

EXCURSION RETURN BUS TICKETS SOLD or bought, all lines; must sell; save plenty. 25 S. Dearborn. Randolph 7020.

MINNEAPOLIS, $5 ONE WAY, $8 RD. TR.; St. Louis, $3.50; Detroit, $3; Fargo, $7. De Luxe Mot. Stages, 746 S. Wabash. Wab. 3886.

EXCURSION RATE RETURN BUS TICKETS, 6¼ N. DEARBORN-ST. DEARBORN 6111.

LOWEST RATES! RETURN BUS TICKETS. 30 N. La Salle-st., Room 527. Dea. 2232.

EXCURSION RETURN BUS TICKETS - 16 W. Van Buren. 3202 Roosevelt. Web. 3888.

MACHINERY AND EQUIPMENT

4 BAG GAS COFFEE ROASTER; DIRECT flame; will sell cheap. 347 N. Sheldon-st. Phone Haymarket 5030.

EL. MOTORS—SELL, BUY, EXCH. REPAIR. Sievert Elec., 1847½ Bauwans-st. Arm. 8300.

WANTED—BENCH LATHE, SUITABLE FOR home shop with chuck and tools. Lin. 4390.

[illegible]

USED AUTOMOBILES FOR SALE.

WE QUOTE FULL PRICES

UNHEARD OF VALUES.

AS LOW AS $25 DOWN.

'28 Ford Roadster, a buy at....$65
'29 Ford Coupe, ready to go....$75
'28 Fordor Sedan, good condition....$75
'29 Ford Tudor Sedan, perfect....$95
'30 Ford Sport Coupe, many extras....$175
'30 Chevrolet Coupe, excel. condition....$145
'29 Essex Coupe, rumble seat....$85
'29 Essex 4 Dr. Sedan, excel. condition....$95
'28 Dodge Victory 6 Sedan....$125
'29 Hupp 4 Dr. Sedan, new tires....$135
'28 La Salle Coupe, radio, heater....$145
'30 De Soto 4 Dr. Sedan, perfect....$195
'30 Auburn Cust. Con. Sed., 6 w.w., trk.$195
'31 Pontiac Cpe., rum. seat, a real buy.$245
'29 Franklin Spec. 7 Pass. Sed., perfect.$245
'32 Pontiac 8 De Luxe Sedan, perfect..$375
'33 Ford V-8 D. L. Tudor Sed., like new.$395
'33 Plymouth De L. 4 Dr. Sed., perfect.$395
'33 Dodge De L. 4 Dr. Sedan, like new.$545

YOUR CAR TAKEN AS DOWN PAYMENT.

DAMPMAN SCHMITT CO.,
1103-1107 CHICAGO-AV.,
EVANSTON. UNIV. 2407.
Authorized Dodge and Plymouth Dealers.

AUBURN LATEST 1932

5 pass. de luxe convertible sedan; 6 wire whls., side mts., chrome tire covers; free wheelg., dual ratio; broadcloth upholstery; heater, spotlt.; just like new; orig. cost $1,685. REPOSSESSED. Sac. for $395; 90 day guar.; 7 day driv. trial; your car as down payment, bal. 12-24 mos.; open eves.
3939 WASHINGTON-BLVD.

Auburn 1932 De Luxe Sedan.

Latest series, 6 wire wheels, side mounts, excellent white wall tires, ride control, dual ratio, Startex, etc.; practically new throughout. Reduced to $395. Your own terms. INDEPENDENT FINANCE, 2701 Madison.

AUBURN—1933 12 CYL. BROUGHAM; SIDE mts.; white wall tires. Car looks, runs like new. $595. Terms, trade. CHRYSLER-PLYMOUTH DEALER, 6040 Cottage Grove-av. Plaza 1200.

AUBURN—'32 CONVERTIBLE SED., $395. Terms. Tom O'Rourke, 2330 S. Michigan.

BUICKS! BUICKS!

'33 Buick 7 pass. de l. sedan....$1,145
'33 Buick de l. brougham, model 90.. 945
'32 Buick sport coupe, model 66-S, wire wheels, rumble seat.... 545
'32 Buick 4 door de l. sedan.... 545
'31 Buick de luxe sedan.... 445
'31 Buick sport roadster, rumble seat. 345
'30 Buick 5 pass. de luxe coupe.... 295
Guar. Trade. 1-3 down. Bal. 12-24 months.
Petersen, 2309-13 Michigan.

B-U-I-C-K-S AT REAL SAVINGS!

1932 model 675 Sedan, 6 wire whls....$545
1932 model 60 5 pass. Coupe.... 545
1931 model 50 Coach. It's 100%.... 365
1931 model 80 5 pass. Coupe.... 365
1930 model 57 Sedan. A beauty.... 295
1929 model 47 Sedan. Perfect.... 185
FELZ, 907 DIVERSEY-BLVD.
Authorized Dodge-Plymouth Dealer.

BUICK LATEST 1933

Model 8-67 4 dr. 5 pass. D. L. Sedan, wire whls., high grade whipcord upholstery; beaut. black. Orig. cost $1,690. Positively cannot be told from new. REPOSSESSED. Sac. $785. Your car as down payment, bal. 12-24 mos.; 7 day driv. trial; 90 day guar. S. & G. FINANCE CO.,
4635 W. MADISON-ST.

BUICK LATEST 1932

5 pass., 4 door sedan; free whlg.; Wizard control, high grade mohair upholstery and heavy duty tires, safety glass; original cost $1,475. REPOSSESSED. Sac. for $395; 90 day guar.; 7 day driving trial; your car as down payment, bal. 12-24 mos.; open eves.
3939 WASHINGTON-BLVD.

BUICK—'32 5 PASS. COUPE; LONG WHLB., 6 wire whls., 2 fender mounted. Heater, special horns. Cost $2,346. Sacr. for quick sale, $475. Your car dn. pay., bal. 12-24 mos. LARRY O'ROURKE AUTO FINANCE CO.,
945 WASHINGTON-BLVD.

BUICK—1929 LIGHT SIX, 4 DR., DE LUXE Sedan. Low mileage; looks and runs perfect; $145. Your car dn. pay., bal. 12-24 mos.
2810 W. MADISON-ST.

BUICK—1931 4 PASS. COUPE; FINISHED in Maroon, with mohair upholstery; 6 wire wheels, fender wells; trunk rack, etc...$395 NORTHWEST BUICK CO., 3801 LAWRENCE-AV.

BUICK—1931 5 PASS. COUPE, 6 WIRE wheels. Perfect. $345. Terms, trade. DODGE DEALER. 5743 BROADWAY.

BUICK—1931 8-57 SEDAN. VERY CLEAN thruout. A-1 mechanically. $345, terms. DODGE DEALER. 5743 BROADWAY.

BUICK—1932, LIGHT, 8 VICTORIA COUPE; perfect condition; $465. Ford dealers, 7400 Stony Island.

BUICK—MAST. SPT. RDSTR., '30, 6 W. W.; all General tires; like new; $275; terms. 2210 S. MICHIGAN. CAL. 5819

BUICK—'31 SEDAN DE LUXE, 6 WHL.; A1 condition; only $375. HOFFMAN CHEVROLET SALES, 9220 S. Ashland.

BUICK—5 P. SEDAN, '29, EXTRA CLEAN. Only $235. Terms. 7130 S. Halsted-st.

BUICK—1932 5-PASS., 4-DOOR SED.; EXC cond. 4905 W. Grand-av. Berk. 4832.

BUICK—1931 8-56 COUPE. RUMBLE SEAT. Barg. $295. Dodge Dlrs., 5743 Broadway.

BUICK—1934-47 DEMO. SEDAN; ORIG. guar. Mr. Clark, 8443 S. Ashland. Ced. 2600.

BUICK—1927 COACH....$50 3801 LAWRENCE-AV.

Cadillac V-8 Latest 1931

4 dr. Town Sedan; 6 wire whls.; side mts.; whitewall tires, heater, spot, built-in trunk. High grade whipcord upholstery. Original cost $3,675. Positively like new. REPOSSESSED. Sac. $685. Your car as dn. pay., bal. 12-24 mos; 7 day driv. tr.; 90 day guar. S. & G. FINANCE CO.,
4635 W. MADISON-ST.

CADILLAC—'29 7 PASS.; MOTOR 2 YRS. old; looks new; was show car; beau. 2 tone tan; took S. Side prize; golf trunk, chrome side mts., White vogue tires, 2 xtrs., radio, all-view mirror, fan, spot and pilot lts, 3 tone horn; serviced by Cadillac; driven only by owner. Will sell reas. S. R. Weinland, 6806 Clyde. Dor. 6184.

CADILLAC LATEST 1930

5 pass. sedan; extra heavy duty tires, mohair upholstery. REPOSS. Sac for $295.
3939 WASHINGTON-BLVD.

CADILLAC—1931 5 PASS. SEDAN; PERfect condition. Looks like new car. Exc. rubber. $650. Terms, trade. CHRYSLER-PLYMOUTH DEALER, 6040 Cottage Grove-av. Plaza 1200.

CADILLAC—LATEST '29 DE L. TOWN SED. W. w., trunk; car like new; sac. at $295. BENDER-RIEGER, INC. Dodge Dealer, 933 W. Washington-blvd.

CADILLAC—1932 V-8 TOWN SPORT SEDAN, LIKE NEW. MUST SELL 1-3 COST. WELL. 7802.

CADILLAC—'31 CUST. TOWN SED., PRAC. new, quick sale $595. 6811 S. Halsted-st.

CHEVROLET LATEST 1934

Master 6 Sedan; used; air wheels, new type knee action; long wheelbase. Beautiful black. Free wheeling. High grade uphol. Orig. cost $890. REPOS. Sacr. $575. Your car as dn. pay., bal. 12-24 mos.; 7 day dr. tr. S. & G. FINANCE CO.,
4635 W. MADISON-ST.

CHEVROLET LATEST 1933

Master 6 Town Sedan; 6 wire wheels, side mts., heater, spot, built-in trunk; beautiful black. Orig. cost $980. Just like new. REPOSSESSED. Sacr. $485. Your car as down pay., bal. 12-24 mos. 7 day driving trial. S. & G. FINANCE CO.,
4635 W. MADISON-ST.

CHEVROLET—'33 DE L. MAST. 4 DOOR sedan. Latest no draft vent. system; has wire whls., long whlbase. Orig. cost $857; a remarkable buy at $395; 1-3 dn. Your old car taken in trade. Bal. 12-24 months. Guar.
Petersen, 2309-13 Michigan.

CHEV. 31 DE L. SEDAN

5 wire wheels, like new, $210; 12-24 mos. to pay; 7 day driving trial; 90 day guar. G. N. C. FINANCE CORP. LOT.
2535 S. MICHIGAN-AV.

CHEVROLET—1934, COACH; USED; 5 AIR whls., clock, steering whl. lock; many extras. Orig. cost, $800. Driven just a few miles. Sacrifice at $595. HON SMITHSON & RAYMOND, 1809 DEVON-AV. BRI. 3100.

CHEVROLET LATEST 1930

5 pass. sedan; perf. cond.; many extras. REPOSSESSED. Sac. for $125; terms, trade.
3939 WASHINGTON-BLVD.

CHEVROLET—'32 COACHES; 3 ON HAND. Priced for quick sale. Be sure to see these before you buy. NORTHWEST PONTIAC CO., 3807 LAWRENCE AV.

CHEVROLET—1931 DE LUXE COACH, 5 pass.; orig., dark blue finish and upholstery like new. 6 w. w., 6 excellent tires. Reconditioned, written guar. $285. Butler Motors, Inc., 2419 Michigan-av. Vic. 7600.

CHEVROLET—'33 MASTER FORDOR SEdan; heater, spotlite, special Jumbo air wheels; hardly run; sacrifice at $475. BENDER-RIEGER, INC. Dodge Dealer, 933 W. Washington-blvd.

Chevrolet 1932 Sedan, $135

down; de luxe, side mounts; the most beautiful car in Chicago. Cannot be told from new. 5100 BROADWAY.

CHEVROLETS—12 LATE 1933 DE LUXE 4 doors, 2 doors and Coupes with rumble seat; all like new; at a bargain; tms., trade. LAWDER BROS., 6900 VINCENNES-AV.

CHEVROLET—'33 MASTER SEDAN; MECH. O. K. Arabian sand finish; $395; ⅓ down, bal. 18 mos. 2451 S. Michigan-av. Cal. 5810.

CHEVROLET—'34 COUPE; USED ONE WK.; can't tell from brand new; radio and $100 dn.; big sav. 7424 Stony Isl. Pla. 2772

CHEVROLETS—'34, '33, '32, '31. All models. At reduced prices. Used. EDRICH CHEV. CO. 6501 N. WESTERN

CHEVROLET—'28 COUPE; EXCEL. COND. gd. finish. $70 cash. 3442 Walnut-st.

CHEVROLET—'33 SEDAN; SACR. AT $395 Newberry Motor Sales, 1025 N. Clark-st.

CHEVROLET—'30 COACH; DARK BLUE; new tires; extras; $165. 1647 S. Crawford.

USED AUTOMOBILES FOR SALE.

RAY TENNES

AUTHORIZED FORD DEALER.

SEPTEMBER SALE.

FORDS. FORDS.
1933 De L. Vict. Coupe; s. mts....$525
1933 De Luxe Tudor Sedans.... 485
1933 Standard Tudor Sedans.... 465
1933 Standard Coupes.... 465

OTHER CARS.
'33 Plymouth P. C. 4-dr. Sedan.... 495
'32 Nash Coupe; rumble seat.... 395
'31 Chevrolet Coupe; side mts.... 250
'30 La Salle 4-dr. 5-pass. Sedan.... 425
'30 Buick Sedan, model 30-47.... 345
'30 Buick Coupe, model 30-58.... 265
'30 Studebaker 7-pass. Sedan.... 250
'30 Studebaker 4-pass. Coupe.... 200
'29 Nash 4-dr. Sedan; side mts.... 185
'27 Cadillac Phaeton.... 150

MANY MORE TO CHOOSE FROM.

2451 N. Sacramento-bl.

FORD—'32 SEDAN, 33 MOTOR, $325. Plymouth, 1932, 4 dr. sedan at $325. Newberry Motor Sales, 1025 N. Clark-st.

CHEVROLET—1934 MASTER SEDAN. 6 wire whls., heater. Like new. Only $595. DODGE DEALER. 5743 BROADWAY.

CHRYSLER—1932 4 DR. DE LUXE SED.; beautiful dark maroon; 6 wire whls., white wall tires; metal tire covers; heater; radio; spotlite; trunk rack; dual equipment.; split windshield; guaranteed like new; $495. Your car as dn. pay., bal. 12-24 mo. Alw. open.
2810 W. MADISON-ST.

CHRYSLER—'33 CUST. IMPERIAL 4 DR. De luxe sedan; 6 wr. whls., metal tire cvr. Trunk rack, auto. clutch, floating power, double horns, dbl. windshield wipers and tail lts. Guar. like day it left factory. $795. Your car as dn. pay., bal. 12-24 mo. 7 day dr. tr.
2810 W. MADISON-ST.

CHRYSLER, '33 IMPERIAL SEDAN....$995
Chrysler, '32 Imperial Sedan....$595
These cars are 5 pass., 6 w. w. models. Special paint jobs. Motor, appearance, tires are perf. Must be seen to be appreciated. CHRYSLER-PLYMOUTH DEALER, 6040 Cottage Grove-av. Plaza 1200.

Chrysler '33 Conv. Sedan.

Custom Imperial; 6 w. w., 2 side mts. Looks and runs same as day it left factory. Original cost $2,575; our price; $775.
2317 S. MICHIGAN-AV.

Chrysler 1934

Demonstrator, 6 cyl. sedan. Car like new. Big saving. Calumet 5027.

CHRYSLER—6 CYL. SEDAN, '33. LIKE new. Only $595. Terms. 7130 S. Halsted.

CHRYSLER—'32 IMP. 8 SEDAN, LONG W b., almost new. $795. 2323 S. Michigan.

DE SOTO—'33 4 DOOR DE LUXE SEDAN; auto. clutch, free whlg., opalescent fin., dual eqpt.; wire whls. Guar. like NEW. $545. Your car as down pay., bal. 12-24 mos.
945 WASHINGTON-BLVD.

DE SOTO—1931 SEDAN, PERF. $295. Square Deal Finance, 2529 N. Crawford.

DE SOTO—LATE '31, PRAC. NEW TIRES; sac. at $265. Arrange terms. Jun. 8057.

DODGE LATEST 1934

4 door 5 pass. De Luxe Sedan. Used. New type knee action. No-draft ventil. Air whls. Double horns, double windshield wipers and tail lights. Long whlbase. Orig. cost $1,087. REPOSSESSED. Positively just like new. Sacr. for $545. Your car as dn. pay. Bal. 12-24 mos.; 7 day dr. trl; 90 day guar. S. & G. FINANCE CO.,
4635 W. MADISON-ST.

DODGE 6 '31 DE L. RDSTR.

6 w. w., white wall tires, radio, heater, trunk; car is like new throughout; $195. 12-24 mos. to pay; 7 day driving trial; 90 day guar. G. N. C. FINANCE CORP. LOT.
2535 S. MICHIGAN-AV.

DODGE—1933 4 DR. DE LUXE SEDAN. Safety glass, spotlite, free wheeling, float. power. Looks and runs like day it left fact. Sacr. for $545. Your car dn. pay., bal. 12-24 months. 7 day driving trial. Always open.
2810 W. MADISON-ST.

DODGE 1933 SEDAN.

De Luxe model with air wheels, etc.; just like new car, at only $545. Terms arranged. We trade. HEALY MOTOR SALES, 7601 Stony Island. Regent 6004.

DODGE LATEST 1932

5 pass. de luxe 8 sedan; 6 wire whls., safety glass, htr. REPOSSESSED. Sac. for $295.
3939 WASHINGTON-BLVD.

DODGE—1934 SEDAN. USED. 5 PASS.; driven only a short time; have no use for same at present; must sell. Sacrifice for only $675. Mrs. Border. Fairfax 6244.

DODGE—'32 D. L. 4 DR. SED.; 6 WHLS., side mts., chrome covers, whipcord uphol.; $395. $20 or 1-3 dn., bal. 18 months. I. A. C. Finance, 2022 N. California-av.

DODGE—LATEST 1933 DE LUXE SEDAN. fully eqppd.; has every appearance of being brand new; exceptional value at only $485. Terms or trade. 940 N. Clark-st.

DODGE—FINANCE CO. HAS '34 DODGE 4 dr. Sed., radio equip.; also '34 2 dr. Sed.; used; both cars like new; guar. Liberty Loan Corp., 209 N. La Salle. State 3615.

DODGE—1931 SEDAN, PRAC. NEW; NEW tires; $245. Arrange terms. Arm. 9358.

ESSEX—1932 DE LUXE COACH, ORIGINAL thruout; fully eqpd. In new car cond. Must be seen to be appreciated. $385. Also 25 others. All makes. Priced low. Nelsen-Hirschberg, 5133 Irving Park-blvd.

ESSEX—'28 SEDAN; GOOD CONDITION; Reasonable. 3070 W. Grand-av.

ESSEX—LATE '29, 4 DOOR; PERF. COND.; nurse must sell, $75. 1704 Glenlake.

FORD V-8S

Most Reasonable Terms.

'34 Tudor Demo....$495
'34 De Luxe Fordor Demo.... 595
'33 Standard Tudor.... 425
50 V-8S IN STOCK.
ALL BARGAINS.
Litsinger, 925 Jackson-blvd.
ALWAYS OPEN.

FORD LATEST 1934

5 passenger de luxe sedan; air wheels, new type ventilation, high grade upholstery; used. Orig. cost $896; repossessed. Also tudor de luxe sedan; dble. horns and dble. wipers; double tail lights; sacrifice for $485; 90 day guar.; 7 day driv. trial; your car as down payment, bal. 12-24 months; open evenings.
3939 WASHINGTON-BLVD.

Fords, V-8, 4 Cyl., '32

Factory reconditioned motors. All models. If you are looking for real values, we have all makes and models of other cars. Lowest Ford terms. BUY FROM AUTH. FORD DEALER.
4920 Broadway at Argyle.

FORDS—1932-1933

coupes, tudors, fordors. All cars reconditioned and guaranteed. Priced for quick sale. Terms. Trade. Open evenings. MICHIGAN AVE. MOTORS, INC., 2550 and 2538 S. MICHIGAN-AV.

FORD 1933 SEDAN.

De Luxe 4-door; perfect V-8 motor; spotless inside and out. Only $495. Terms arranged. We trade. HEALY MOTOR SALES, 7601 Stony Island. Regent 6004.

FORD 31 TUDOR

Loads of extras, $185; 12-24 mos. to pay; 7 day driving trial; 90 day guar. G. N. C. FINANCE CORP. LOT.
2535 S. MICHIGAN-AV.

FORD LATEST 1931

Sport coupe; rumble seat, 6 wire whls., black finish, htr. REPOSS. Sac. for $175.
3939 WASHINGTON-BLVD.

FORD—1934 V-8 5 PASS. SED.; NEW TYPE ventilation; perfect cond. throughout; used. Sacrifice at $495; 90 day guar.; terms, trade.
4701 W. MADISON.

FORD—DE LUXE SEDAN, 1934, HARDLY DRIVEN AT ALL. EXTRAS GALORE. THIS FORD IS LIKE THE DAY IT LEFT THE FACTORY. USED. NOW $585. STUDEBAKER CO., 26TH and MICHIGAN.

FORDS—50—'32, '33 and 34's; USED; ALL models and types; best selection in city at a big saving; terms, trade. LAWDER BROS., 6900 VINCENNES-AV.

FORD—LATEST '33 DE L. 4 DR. SEDAN. Mohair uph.; safety glass. De L. eq. $465.
945 WASHINGTON-BLVD.

FORD—DE LUXE TUDOR, LT. '32 V8, A1 cond., $385. Allow big price for model A Ford. Van Kirk & Williams, 4117 Brdwy.

FORD—1930 DE LUXE SEDAN; HI GRADE car; $215. Ford dealer, 1101 N. Clark.

FORD—TUDOR, 1934, LIKE NEW, USED. Nash Sales, Inc., 2426 S. Mich. Cal. 2008.

FORD—V8 '34 USED DE LUXE; 2 DOR.; exc. cond.; $550; pri. party. Nor. 1331.

FORD—'32 V-8 TUDOR; $325. TAKE $75 dn. Slumbrick Ford Sales, 1711 W. 95th.

FRANKLIN — '34 SUPER CHARGED DE LUXE 6 WIRE, $1,800 CAR, $895. USED. CALL WELL. 7802. ED WEAVER.

FRANKLIN—1929 COUPE, $165. 6051 Cottage Grove-av. Fairfax 1426.

The Tribune does not knowingly accept automobile advertising which misrepresents the year of the car. If you wish to confirm the year model of a used car advertised in its columns, secure the serial number (which determines the year model) and telephone the Tribune, Superior 0100, Local 328, for verification.

USED AUTOMOBILES FOR SALE.

Inside Parking Free

WHILE YOU INSPECT OUR BARGAINS. FORDS CHEVROLETS BUICK GRAHAM PACKARD NASH CHRYSLER, and many other makes. ALL MODELS. AT LOWEST PRICES. Small down payments. Easy terms.
GLENN E. HOLMES, INC.
Auth. Ford Dealer. Estab. 30 years.
30 W. Lake-st. at Dearborn.
SOUTH SIDE BRANCH:
7445 Stony Island-av.

7 PASS. MODELS.

'29 Studebaker sedan; only....$150
'29 Buick sedan; special at.... 175
'29 Pierce-Arrow sedan; now.... 175
LIBERAL TERMS. TRADE.
MICHIGAN-AV. CHEVROLET CO.
2451 S. MICHIGAN-AV. CAL. 5810.

LIVERYMEN, ATTENTION—3 7-PASSENger Lincoln limousines; $1,000 takes all 3. James Levy Motors, 2257 S. Michigan.

FRANKLIN—'33 CUST. BUILT SUPERCHG. Airman 4 dr. sedan. Has spec. cust. imp. body. 6 wire whls., 2 fender mtd., has spot light, heaters, dual horns, interior in spec. broadcloth uphol. Orig. cost, $3,785; used less than one year. Our price for quick sale, $975. Guar. Tr. 1-3 dn., bal. 12-24 months
Petersen, 2309-13 Michigan.

Franklin De L. Sed., $435.

Very late '30 with all 1931 features, 6 wire whls., etc. Act quick. 5100 BROADWAY.

GARDNER—VICTORIA, 1929. HERE'S A CAR THAT CERTAINLY LOOKS AND RUNS BETTER THAN MANY PRICED AT $350. WE REDUCED IT TO $165. STUDEBAKER CO., 26TH and MICHIGAN.

GRAHAM LATEST 1933

8 cyl., 4 door, 5 pass. de luxe sedan; wire whls.; high grade broadcloth upholstery; free whlg., ride control, safety glass, heater; beau. jet black finish; orig. cost $1,475. REPOSSESSED. Sac. for $545; 90 day guar. 7 day driv. trial; your car as down paymt., bal. 12-24 mos.; open eves. till 10 p. m.
3939 WASHINGTON-BLVD.

HUDSON—1933 LT. 8 DE LUXE SEDAN. Spotlight, heater, trunk rack, $385. Your car as dn. paymt., bal. 12-24 mos. Alw. op.
2810 W. MADISON-ST.

HUPMOBILE—'31 SIX 4 DR. 5 PASS. DE L. sed.; 6 wire whls. Mech. perfect. New tires. Sacr. for $245. Your car as dn. pay., bal. 12-24 mos. 7 day driving trial.
945 WASHINGTON-BLVD.

HUPMOBILE—6 SEDAN, LATE 1931. A HANDSOME CAR WITH JUST SPARKLING PERFORMANCE. LOTS OF EXTRAS. REDUCED TO $325. EASY TMS. STUDEBAKER CO., 26TH and MICHIGAN.

Hupmobile 1931 Sedan, $260

Genuine 1931. New tires, reconditioned throughout. Full equipment. Very easy tms. INDEPENDENT FINANCE, 2701 Madison.

HUPMOBILE—'31 8 CUSTOM, R. S. CPE.; side mts.; trunk rack; reduced to $285. Nash Dlr., 7158 Stony Island. Dorch. 2309.

LA SALLE—'33 DE LUXE SEDAN; 6 WIRE whls., fender mts., chrome tire cvrs., dual mirrors, trunk rack; most beautiful '33 La Salle for sale at this low price, $1,475. Must be seen to be apprec. Will arrange tms.
Petersen, 2309-13 Michigan.

LA SALLE—LATEST '31 4 DOOR DE LUXE sedan; can't be told from day it left the factory; must be seen to be appreciated; for only $595. Guar. Trd. 1-3 dn. Bal. 12-24 mos.
Petersen, 2309-13 Michigan.

LA SALLE 1930 SEDAN

7 PASSENGER, $395. MAY MOTOR SALES, 501 E. 69TH-ST. VINCENNES 2161.

LA SALLE—1932 DE LUXE TOWN SEDAN; 6 w. whls.; private party will sacrifice. Webster Hotel, Apt. 1031. Diversey 6800.

LA SALLE—1929 CONV. COUPE. ORIG. finish, mechanically perfect. Pract. new tires. $235. 143 N. Parkside, Apt. 404.

LA SALLE—1930 4 DOOR SEDAN; 6 W.W.; radio. $435. J. J. Wright, 242 W. 55th.

LA SALLE—1929 SEDAN. PERFECT IN every respect. $275. 4149 Milwaukee.

Lincoln '31 7/Pass. Sedan.

6 w. w., 2 side mts.; fully equipped; latest black finish. Has very low mileage. Will pass for new. Any one in market for new Lincoln should see this one. Sell at any reasonable offer. Guaranteed. Terms.
2317 S. MICHIGAN-AV.

LINCOLN—V-12, 1933 COUPE [STATIONary type], with rumble seat. A low mileage car; looks like never used; 6 wheels, white wall tires, many extras. We doubt if you can duplicate this value at this low figure of $1,900. Terms; any make of car taken in trade; all makes. PACKARD, Michigan at 24th-st. Calumet 7400.

LINCOLN—5 PASS. COUPE 1930. HERE IS one of the most beautiful Lincolns you've ever seen. The finish has not a mar on it. Upholstery is luxurious. The motor is positively perfect. Equipped with 6 wire wheels, driving light, and many costly extras. $485.
RODGERS, 6035 Broadway.

LINCOLN — '34. THE LATEST DE LUXE SEDAN. $3,600 CAR FOR $2,600. USED. '31 D. L. 5 OR 7 PASS., CUT TO $795. AND 5 P. AT $485. SEE THESE BARGAINS TODAY. 1132 DIVERSEY-BLVD.

LINCOLN—1934—'33—'32.

Sedans and Coupes, at big reductions. Many other makes and models; used. SHANESY, AUTH. LINCOLN DEALER. Diversey at Sheffield. Lake View 8000.

LINCOLN—'28 7 PASS. SEDAN; 6 WIRE wheels. Orig. cost over $5,000; sacr. $145.
945 WASHINGTON-BLVD.

LINCOLN—SEDAN, LATE '29, 5 PASS., Brunn body, paint perf. Except. value, $325, terms or trade. Van Kirk, 4117 Brdwy.

LINCOLN—5 PASS. SEDAN, '27. VERY little used. No reasonable offer refused. Call owner, Harry Hintz, Elgin 3497.

LINCOLN—1932; PRIV. PARTY WILL SAC. for cash; no dealers. Delaware 2497.

LINCOLN—'28 LE BARON, 4 DR., 6 W. W. Trnk., spotlt.; perf.; $225. 3333 W. Madison.

LINCOLN—'31 5 PASS. SED., 6 W. W., S. m., $945. Tom O'Rourke, 2330 S. Michigan

NASH LATEST 1933

8 cyl., 5 pass. 4 door de luxe sedan; wire whls., heavy duty tires, ride control, heater, beau. dark blue finish; orig. cost, $1,475. REPOSSESSED. Sac. for $495. 90 day guar. 7 day driv. trial; your car as down paymt., bal. 12-24 mos.; open eves. till 10 p. m.
3939 WASHINGTON-BLVD.

Nash Late 6 '31 de L. Sedan.

A world of extras; 12-24 mos. to pay; 7 day driving trial; 90 day guar. G. N. C. FINANCE CORP. LOT.
2535 S. MICHIGAN-AV.

NASH—'33 SEDAN, SERIES 1180, 8 CYL., 5 PASS.; IMMACULATE AS A SHOW FLOOR SAMPLE. DRIVEN BUT A FEW MILES. CAN BE BOUGHT AT A FRACTION OF ITS ORIG. COST; $300 DOWN. SOUTH SHORE BUICK, INC., 7320 STONY ISLAND-AV. MID. 6403.

NASH—'33 4 DOOR DE LUXE SEDAN; wire wheels, free wheeling. Special mohair upholstery; orig. cost $1,625; sacr. for $450. Your car as dn. pay., bal. 12-24 mos. LARRY O'ROURKE AUTO FINANCE CO.,
945 WASHINGTON-BLVD.

Nash '33 Sedan, $395.

St. 8, 4 dr. Will pass for new. Guar.
2317 S. MICHIGAN-AV.

NASH—8 SEDAN, 1933. HAS ALL THE APPEARANCE AND PERFORMANCE OF A BRAND NEW CAR. VERY FULLY EQUIPPED. FOR QUICK SALE AT $545. STUDEBAKER CO., 26TH and MICHIGAN.

NASH—1932 BIG SIX SEDAN....$400 3801 LAWRENCE-AV.

NASH—1929 SED., 7 PASS.; LIKE NEW; sacr. at $150. 1647 S. Crawford. Cra. 3311.

OAKLAND—1931 SEDAN, LIKE NEW, $250. Oakland 1930 sedan; bargain at $150. Newberry Motor Sales, 1025 N. Clark-st.

OLDSMOBILE—1933 6 5-PASS. DE LUXE sedan. New type vent. body. Steel wheels, heater, spotlite, many extras. Guar. like BRAND NEW. $585. Your car as down pay., bal. 12-24 mos.; 7 day dr. trial. Alw. open.
2810 W. MADISON-ST.

OLDSMOBILE—'33 8 SPT. RUMBLE SEAT Coupe. Chromatic finish. Orig. cost $1,143. Like BRAND NEW. Sacrifice for $625. Your car as down payment, bal. 12-24 mos. LARRY O'ROURKE AUTO FINANCE CO.,
945 WASHINGTON-BLVD.

OLDSMOBILE—8 SEDAN. IT'S DE LUXE. 6 CHROME WHEELS, ETC. EVERY DETAIL IS 100%. HAS A NUMBER OF GORGEOUS EXTRAS. SPECIAL, $685. STUDEBAKER CO., 26TH and MICHIGAN.

OLDSMOBILE—LATEST '32 DE LUXE SEdan; 6 wheels; side mts.; trunk rack; heater; like a new car; terms; sacrifice at $445. BENDER-RIEGER, INC. Dodge Dealer, 933 W. Washington-blvd.

OLDSMOBILE—1930 4 DR. DE L. SEDAN. Per. cond.; very clean; only $195. Tms., tr
2810 W. MADISON-ST.

Oldsmobile '33 Sedan, $220 down. 5100 BROADWAY.

PACKARD SPECIALS.
'30 STANDARD 8; 7 PASS. SEDAN.
'30 DE L. CLUB SED., 6 W. W.
These are the best Packard "buys" in Chicago. For particulars call Mr. Johnson at COMMUNITY MOTORS, INC., 3250 Milwaukee. Palisade 6000.

PACKARD 30 LT. 8 COUPE

Rumble seat, like new, $295; 12-24 mos. to pay; 2 day driving trial; 90 day guar. G. N. C. FINANCE CORP. LOT.
2535 S. MICHIGAN-AV.

PACKARD—1934 STD. 8, 7 PASS. SEDAN; black finish perfect; 6 w. w.; radio; trunk rack; complete equipment. Car used but few months by company official. Full guarantee. Car priced low for quick sale. HILL MOTOR SALES CO., Auth. Packard Dealer 640 Madison-st., Oak Park. Austin 2100.

PACKARD—LAT. '30 5 PASS. SEDN. ALSO 7 pass. sedn., $295. 2209 S. Michigan-av

PACKARD—CLUB SEDAN....$100 1928. 3801 LAWRENCE-AV.

PACKARD—RDSTR., LATE '29, MOD 640; perf.; $250, terms. Van Kirk, 4117 Brdwy.

USED AUTOMOBILES FOR SALE.

1934 PONTIAC

EXECUTIVE CARS AND DEMONSTRATORS. ALL MODELS. DELIVERED EQUIPPED.
$719 AND $779.
COMMUNITY MOTORS,
PONTIAC DEALERS,
2521 S. MICHIGAN-AV.
CALUMET 5310. OPEN EVENINGS.

Good Transportation Cheap.

'31 Ford cp., r. s.$175	'30 Auburn sed..$125
'31 Chrys..en sed.$145	'30 Graham sed.$125
'30 Whippet cpe..$115	'30 Chev. coupe.$100
'30 Essex sedan..$ 95	'30 Ford sedan...$125
'29 La Salle sed.$165	'29 Olds sedan...$ 85
'28 Nash sedan..$125	'28 Buick sedan..$ 65
'28 Lincoln sed..$125	'28 Essex sedan.$ 45

3344 N. CRAWFORD AT MLWAUKEE.

50 USED CAR BARGAINS—ALL PRICES. EMIL DENEMARK, INC. AU. DLR. BUICK, CADILLAC, LA SALLE. 3860 OGDEN-AV. CRAWFORD 4100.

PACKARD LATEST 1932

Str. 8 4 door 5 pass. De L. Sedan; wire wheels. Orig. cost $2,275. Positively just like new. REPOSSESSED. Sacr. $895. Your car as down payment, balance 12-24 mos. 7 day driving trial; 90 day guarantee. S. & G. FINANCE CO.,
4635 W. MADISON-ST.

PACKARDS! PACKARDS!

'32 de l. sed., mod. 900 ser., s. m....$ 875
'32 de l. club sed., mod. 902, s.m., w.w. 1,045
'31 spt. Phaet., ton. windsh., like new. 595
'30 de luxe convert. coupe.... 395
Guar. Trade. 1-3 down. Bal. 12-24 months.
Petersen, 2309-13 Michigan.

PACKARD—COUPE, '29, MODEL 640, ALways owner driven. Best of condition. Sell below code. Call Harry Hintz, Elgin 3497.

PIERCE-ARROW — REAL '32 AT $895. THE FINEST, CLEANEST ORIGINAL DE LUXE MODEL; FULLY WARRANTED. THINK OF IT, A $3,000 CAR FOR $895. CALL JESS JOHNSON, WELL. 7802.

PIERCE ARROW—'31 BRGHM.; PERFECT cond. Must sacr. 1025 N. Clark. Whi. 8000.

Plymouth P. D. Latest 1933

4 dr. 5 pass. De Luxe Sedan; air whls., 112 in. wheelbase, high grade uphol., beautiful black. All shatterproof glass. Orig. cost $890. Just like new. REPOSSESSED. Sacrifice for $495. Your car as dn. pay., bal. 12-24 mos.; 7 day driv. trial; 90 day guarantee. S. & G. FINANCE CO.,
4635 W. MADISON-ST.

15—PLYMOUTHS—15

De Luxe coupes and sedans, 1932s, '33s, '34s. Used. Auto. clutch, free wheel'g, floating pow.; all fully eqpd.; from $295-$545. Your car as down payment, balance 12-24 mos. 7 day driving trial. Always open.
2810 W. MADISON-ST.

PLYMOUTH LATEST 1934

5 pass. sedan, used, knee action, safety glass, long whlbase, h. g. broadcloth uphol., free whlg., auto. clutch, floating pow. Orig. cost $862. REPOSSESSED. Sac. for $545. 90 day guar., 7 day driv. trial. Your car as dn. pay., bal. 12-24 mos. Open evenings.
3939 WASHINGTON-BLVD.

PLYMOUTH—1933, P. D., 4 DR. DE LUXE sedan; shatter proof glass, air wheels, free whlg., floating power, auto. clutch; new car cond. Also '33 P. D. Sport Coupe and Coaches. Like new; sac. for as low as $445. 90 day guar. Certified Auto Sales.
4701 W. MADISON.

PLYMOUTH 1934 COUPE.

Rumble seat; perfect condition throughout. A real bargain at $575. Used. Terms arranged. We trade. HEALY MOTOR SALES, 7601 Stony Island. Regent 6004.

PLYMOUTH—'34 DE LUXE SED., USED; latest no draft ventilation, knee action, free wheeling, auto. clutch, air whls.; beau. black finish; hardly run; sacr. at $585. BENDER-RIEGER, INC. Plymouth Dealer, 933 W. Washington-blvd.

PLYMOUTH—NEWEST '34 SEDAN, 4 DR., used slightly; fully eqppd.; real saving at our low price of $545. New guarantee. Tms. or trade. Clark-Oak Motors, Authorized Plymouth Dealer, 940 N. Clark-st.

PLYMOUTH—'33 SIX COUPE, WIRE WHLS. Guar. like new. $395. Your car down.
945 WASHINGTON-BLVD.

PLYMOUTH — 1933 DE LUXE 2 DOOR Sedan. Very low mileage; new car cond. throughout; fully guaranteed. $495. BIRD-SYKES CO., 2225 Michigan-av. Calumet 1080.

PLYMOUTH—'33 4 DR. DE LUXE SEDAN. Beaut. tan fin.; money back guar.; $535. Passen Motor Sales, 2921-25 Lawrence-av.

PLYMOUTH—1929 COUPE; A1 THRUOUT; $110. Also '32 and '33 coupes at sacr. price. Auth. Ford Dealer, 1520 N. Halsted.

PLYMOUTH—'33 P. D., 4 DOOR SEDAN; $495. Excellent condition throughout. Tms. AUBURN CHICAGO CO., 2401 S. Michigan.

PLYMOUTH—1932 B. D. 2D SERIES, 4 DR. sedan. 6 wire whls. Orig. thruout; must sell, $365. 5637 N. Christiana.

PLYMOUTH—1934 COUPE, FULLY EQPPD. numerous extras; used; same as brand new; sacr. for $495. Ph. Lincoln 8331.

PLYMOUTH—'30 CPE., R. S., READY TO GO. $145. Slumbrick Ford Sales, 1711 W. 95th.

PLYMOUTH—'33 COUPE; RUMBLE SEAT. 3618 S. Halsted-st. 2d flr.

PONTIAC LATEST 1934

4 door, 5 pass. De Luxe Sedan. Used. Air wheels. Beautiful black. No-draft ventilation. Orig. cost $979. posit. like new. REPOSSESSED. Sacr. for $695. Your car as down pay., bal. 12-24 mos.; 7 day driving trial; 90 day guar. S. & G. FINANCE CO.,
4635 W. MADISON-ST.

PONTIAC LATEST 1933

Straight 8 De Luxe Coupe, 6 wire whls., sidemts., heater, spotlite, trunk rack, nodraft vent. Beaut. black. Orig. cost $1,090. REPOSSESSED. Positively just like new. Sacr. $495. Your car as dn. pay., bal. 12-24 mos.; 7 day driving trial; 90 day guarantee. S. & G. FINANCE CO.,
4635 W. MADISON-ST.

1933 PONTIAC

COUPES, 2-DR. SEDANS, 4-DR. SEDANS. TOURING SEDANS.
$525 AND $575.
WHILE THEY LAST!
COMMUNITY MOTORS,
2521 S. MICHIGAN. CALUMET 5310.

PONTIAC LATEST 1933

De luxe coupe; rumble seat, wire whls., htr., safety glass. REPOSSESSED. Sac. for $395.
3939 WASHINGTON-BLVD.

PONTIAC—COACH, 1929. IT WAS IN STORAGE FOR ALMOST TWO YEARS. SO NOW IT'S IN THE PINK OF CONDITION. DON'T MISS IT AT $165. STUDEBAKER CO., 26TH and MICHIGAN.

PONTIAC—1933 DE LUXE SPORT COUPE, rumble seat. Car like new. Repossessed. Big saving. Calumet 5027.

PONTIAC—LAT. '33 CUST. 4 DR. DE L. sed., 6 w.w., s.m., hot water htr.; can't be told from new; $595. 6811 S. Halsted-st.

PONTIAC—'32, 8, COUPE; RUM. ST., EXC. cond. $375. Pri. pty. Harr. 7642. Mid. 3111.

PONTIAC—'31 COACH; A DANDY; ONLY $235. Slumbrick Ford Sales, 1711 W. 95th.

PONTIAC—SEDAN, '34. KNEE ACTION. Used barg. $675, terms. 7130 S. Halsted.

PONTIAC—'29 2 DR. SEDAN, FINE COND. Need money. Price $85. Republic 7881.

REO ROYAL 8 LATEST 1932

4 door 5 pass. De Luxe Sedan; 6 wire whls., s. mts., heater, spotlt., trunk rack, beautiful dark green; high grade whipcord upholstery. Originally cost $3,375. REPOSSESSED. Sac. for $495. Your car as dn pay., bal. 12-24 mos.; 7 day driving trial. S. & G. FINANCE CO.,
4635 W. MADISON-ST.

Reo '32 Royal 8 de L. Sedan.

6 w. w., 2 side mts., radio equip., chrome tire covers. Has had very little use; pass for new car. Orig. cost $3,275; our price for quick sale, $675. Any one in market for new Reo should see this car. Guar. Easy terms.
2317 S. MICHIGAN-AV.

REO—'33 DE LUXE CONVERT. COUPE. 6 wire whls., whitewall tires, free whlg., fender mts.; $495. Guaranteed. Terms. Trade.
Petersen, 2309-13 Michigan.

ROCKNE—6 SEDAN, 1933. CUSHIONED POWER, FREE WHEELING, MANY EXTRAS. VERY LOW MILEAGE. A BEAUTIFUL CAR. SPECIAL AT $450. STUDEBAKER CO., 26TH and MICHIGAN.

ROOSEVELT—SEDAN, 1930. IT'S VERY CLEAN THROUGHOUT. THE MOTOR IS A1. FULLY EQUIPPED. BE SURE TO SEE THIS AUTO AT ONLY $150. STUDEBAKER CO., 26TH and MICHIGAN.

STUDEBAKER LATEST '34

Commander 5 pass. de luxe sed., streamline body, free whlg., steeldraulic brakes, new type no-draft ventila., broadcloth upholst.; beaut. maroon finish; original cost $1,285 REPOSSESSED. Sac. for $685; 90 day guar. 7 day driving trial; your car as down payment, balance 12-24 mos.; open evenings
3939 WASHINGTON-BLVD.

STUDEBAKER—ROADSTER, 1932 DICTATOR SPORT 8. SPACIOUS RUMBLE SEAT. HAS LOW SLUNG LINES AND A WORLD OF POWER AND PEP. $485. STUDEBAKER CO., 26TH and MICHIGAN.

Studebaker '30 Sed., $245.

Side mounts, trunk, spotlight. Beautiful condition. HURRY! 5100 BROADWAY.

STUDEBAKER—'29 7 PASS. DE L. SEDAN Spotlite; good tires; $95; terms; trade.
2810 W. MADISON-ST.

STUDEBAKER—1934 PRES. 8 DE L. SED., used. $995. Tom O'Rourke, 2330 S. Michigan

STUTZ—8 SEDAN, 1931. DE LUXE MODEL WITH WIRE WHEELS, SIDE MTS., ETC. WAS GIVEN EXCEPTIONAL ATTENTION BY FIRST OWNER. $445. STUDEBAKER CO., 26TH and MICHIGAN.

TERRAPLANE—6; LATEST 1933 4 DOOR sedan; chrome wire whls.; out 90 days; guar. like BRAND NEW. Sacrifice $425. LARRY O'ROURKE AUTO FINANCE CO.,
945 WASHINGTON-BLVD.

USED AUTOMOBILES FOR SALE.

4 F-E-L-Z SPECIALS—
1931 V-8 De luxe Cadillac....$690
1934 Dodge De luxe sedan....Big sav.
1933 Chrysler 8 air wheels....$585
1932 Light 8 Packard, convertible....$895

ALSO CHEVROLET, PONTIAC, STUDEBAKER, BUICKS, FORDS, ETC. '33-'30 LOW AS $295.

F-E-L-Z—Authorized Dodge and Plymouth. 907-1132 Diversey-blvd.

SEPTEMBER BARGAINS.

1933 Chrysler Royal 8, 4 door Sedan, 6 w.w.
1933 Plymouth P. D. 4 Door Sedan.
1933 Plymouth P. D. 4 Door Sedan; radio.
1933 Nash 4 Door De Luxe Sedan.
1931 Franklin De Luxe Sedan, 6 w. w.
All reconditioned; guaranteed; terms, trade.
WEST SIDE BUICK SALES CO.,
4666 WASHINGTON-BLVD.

RACING CARS.

2 latest type with Duesenberg motors, Miller axles, extra parts; fully eqpd.; will sell very reasonable. Horwich, 2101 S. Wabash-av. Victory 1027.

WILLYS-KNIGHT—1933 CUSTOM 5 PASS. sedan; 6 w. w.; motor, appearance, rubber perfect. This is an exceptional value at $595. Terms, trade. Act quickly! CHRYSLER-PLYMOUTH DEALER, 6040 Cottage Grove-av. Plaza 1200.

AUTOMOBILES WANTED.

SPOT CASH IN 10 MINUTES

FOR ALL CARS YOU BRING IN [NO RED TAPE.] CALIFORNIA DEALERS WAITING. 100 CAR STOCK AT ALL TIMES.
TOM O'ROURKE,
2330 S. MICHIGAN-AV.

CASH FOR YOUR CAR.

Highest prices paid. We pay off notes and give cash for your equity. Phone Col. 2298.
4701 W. MADISON-ST.

CALIFORNIA DEALER.

Highest prices paid for late cars; cash for car or equity; no red tape. Mr. Murdock, 4000 Washington-blvd. Van Buren 8900

WANTED—100 USED CARS. ALL MAKES, ALL MODELS. SPOT CASH. QUICK ACTION. VAN B. 3200. ALW. OPEN.
2810 W. MADISON-ST.

CASH FOR YOUR CAR.

Highest prices paid. No waiting. We pay off your notes, plus cash for equity. 2919 W. MADISON. KEDZIE 6368.

30 Cars Wanted at Once.

1931 TO 1934 MODELS.
We pay cash. No waiting. Highest prices. Logan Motor Sales. 2431 Milwaukee.

. . . HIGHEST CASH PRICES . . . FOR YOUR CAR. TITUS MOTOR SALES, 5701 BROADWAY. LONGBEACH 2929.

WANT '31 CHEVROLET OR OTHER LIGHT car from private party. I have all cash. 1st Flr., 3940 N. Seeley-av. Well. 6437.

CARS WANTED—ANY CONDITION. JUNK—WRECKS—BURNED. CALL CRAWFORD 5077.

SALESMAN WANTS GD. LT. CAR; PREFER Chev. '30-'31; pay cash or take over payments. 3936 N. Claremont, 2d. Irv. 9090.

SALESMAN WANTS CHEV. OR FORD; WILL pay spot cash or pay off notes; need car at once. Austin 1564.

. . . WE PAY CASH FOR FORDS. . . . Model A's, $50 to $150; V8, $200 to $350. VAN KIRK & WILLIAMS, 4117 Broadway.

$25 MORE FOR USED CARS OR TRUCKS. 6956 S. HALSTED. WENTWORTH 1900.

WANT MOST CASH FOR YOUR CAR? SEE STONE, 4950 N. Western. Rav. 0774

WILL PAY $50 CASH FOR CLOSED CAR. Fair tires. Williams. Rav. 9304, 10-1 p.m.

HIGHEST SPOT CASH PRICE PAID FOR your car. 6811 S. Halsted-st. Went. 2727

HIGHEST CASH PAID FOR USED CARS; all makes. See Sherman, 7130 S. Halsted

CALIFORNIA BUYERS PAY TOP CASH prices small cars. 4840 Irving Park.

WANTED—A GOOD USED CAR FOR ABOUT $200 cash. Phone Crawford 3311.

MOTOR TRUCKS.

PANEL BARGAINS.

'31 Dodge 1½ ton custom panel....$285
'31 GMC 1 ton custom panel.... 265
'31 Ford 1½ ton custom panel.... 285
'31 I. H. C. ¾ ton custom panel.... 295
'29 Dia. T 1 ton custom panel.... 265
'31 Chevrolet 1½ ton stand. panel.. 285
25 others. Tires, paint, mech. O. K.
Ruby Chevrolet, 1422 E. 67th-st. Fair. 9600

DODGE — 1½ TON STAKE '33, LITTLE mileage. Perfect.
Dodge 1½ ton stake '31, new tires, motor completely overhauled.
Dodge 3 ton ch. and cab. '29, powerful 6 cyl. motor. Perfect mechanically. Gd. tires.
Dodge 2 ton ch. and cab. '29, first class every way. Sell cheap.
Harry Hintz. Tel. Elgin 3497.

— — — ONE OF 60 BARGAINS — — —
'33 Chev. tandem axle, 12 ft. Chi. stake. Many others; used, repossessed, rebuilt. GENERAL MOTORS TRUCK CO., 2525 S. Wabash. Calumet 4545.

1 G. M. C. 1½ TON DUMP TRUCK, '32, new tires, $475. Chev. express body, $225. 1 Sterling 6 cyl. dump truck, $250. 2426 S. Halsted. Calumet 6681.

FORDS—'29 TO '31 MODEL A PANELS ATTRACTIVELY PRICED, $95 UP. RAY TENNES, 2451 N. SACRAMENTO-BL

FORD AND CHEVROLET—'30 LATE 1½ ton chassis with cab and all type of body Terms. Lawder Bros., 6900 Vincennes-av.

GMC—[3] 1932 1½ TON PANELS; LOOK and run like new. Only $400. Terms. KUSHLER CHEVROLET, 6330 BROADWAY

AUTOCAR — COMPLETELY REBUILT 6 wheeler; 10 ton dump body and hoist. 1716 W. PERSHING-RD. VIR. 0210.

INTERNATL., '29, CHASSIS AND CAB.; exc. cond.; $115; tms. Mich.-Av. Chev. Co. 2451 S. MICHIGAN-AV. CAL. 5810.

FORD 1933 V-8 1½ TON TRUCK; NEVER used; cab and duals new; guarantee, big discount. Ben T. Wright, Inc., 1101 N. Clark.

DODGE—'32, ½ TON PANEL, $300. PERF. cond. Priv. 5000 Wabansia. Ber. 4871.

1½ TON ROOFING TRUCK, $50. AUTO CAR, $25. 6644 Cottage Grove-av.

LATE MODEL 2½ TON DUMP TRUCKS. 1325 W. RANDOLPH. MONROE 6714.

AUTOMOBILE LOANS.

Cash in 10 Minutes

ON YOUR AUTOMOBILE OR TRUCK. LOW LEGAL RATES. CONFIDENTIAL—NO RED TAPE. 19 YEARS SAME LOCATION.
WINTER-HIRSCH,
1842 S. Michigan-av.
Calumet 4586 Under State Supervision.

NO INSURANCE. NO ENDORSERS. NO BONUS. LEGAL RATES. NO ADVANCE CHARGES. FAST SERVICE.
MODERN AUTO LOAN CO.
3166 N. LINCOLN-AV. BITT. 3360.

INLAND INVESTMENT PLAN, 11TH FLR., Chicago Motor Club Bldg., 66 E. S. Water-st., Rand. 7990; Oak Park Branch, 747 Madison-st., Oak Park, Austin 0078.

MOTOR TRUCKS TO RENT & WANTED.

PANEL OR STAKE BODY TRUCKS, ½ TO 1½ ton capacity, for rent without driver; low rates. Phone Delaware 7272.

TRUCKS TO RENT WITH RELIABLE drivers, ¾ to 5 tons; hour, day or contract; very reasonable. Calumet 6148-9.

TRUCK FOR RENT — 1½ TON, WITH driver, $1.50 per hr. Jones, Kenwood 7113.

HAULING WITH 1½ TON STAKE BODY truck; reas. Bittersweet 4597.

AUTO TIRES.

RENT A NEW TIRE—20C WK. UP. AFTER 26 paymts. tire is yours. Vortex, 10423 Indianapolis-bl., 5940 Ogden-av., 4550 Addison.

ENTIRE STK. NEW. GUAR. TIRES—$3.29 up. Vortex, 10423 Indianapolis-blvd. 5940 Ogden-av., 4550 Addison-st. Tel. S. Chi. 3055

SLIGHTLY USED TIRES, $1 UP. PASS. truck. Serlin Tire Co., 1400 S. Michigan.

HUNDREDS OF GOOD TIRES, $1.00 UP 1356 S. MICHIGAN-AV.

AUTOMOBILE TRAILERS.

New Featherweight Gondola Winged Home, $375 Deliver

Also comp. line streamline trailers insul. for year round travel. 2640 S. Michigan-av.

SILVER DOME TRAILERS— America's Outstanding Coach value. 3 models displayed. See them today 5711 Cottage Grove. Hyde Park 3816

AUTO CREDITS.

WTD.—LGE. CREDIT OR '33, '34 MODEL at disc. Cash. Address L 179, Tribune.

WILL TRADE PLYMOUTH CREDIT FOR used car or cash. Bittersweet 0339.

GARAGES—FOR SALE AND TO RENT.

Auto Sales Service Sta.,

25x125 in heart of Oak Park, reasonable rent. 543 Madison-st. Johnson Brothers. 123 S. Boulevard. Austin 3121.

AUTO ACCESSORIES, REPAIRING.

PERFECT CIRCLE RINGS 10C EACH. Froehling, 741 N. Wells. Ph. Superior 9752

MOTORCYCLES AND BICYCLES.

50 HENDERSONS AND INDIANS—4 CYLINder, $100; terms. 3517 W. North-av.

COLLECTIONS.

NOTES, MORTGAGES, ACCOUNTS, RENT or wage claims with cash value can be sold or pledged for security on loans. Northern Finan., 140 N. Dearborn. Sta. 6600.

BUSINESS OPPORTUNITIES.

Businesses For Sale.

AUTO GLASS AND MIRROR BUSINESS—Est.; must sell acct. death. Lon. 9494.

AUTO REPAIR SHOP—GOOD LOCATION. Fully equipped. Phone Armitage 3808.

BAKERY—GD. LOC.; WALNUT AND VITROlite fixtures. Shop fully equipped. Reasonable. 7016 N. Western-av.

BARBER SHOP—3 CHAIRS; SOUTH SIDE. Established. Terms. Paidar, 1120 N. Wells.

BARBER SHOP—3 CHAIRS, TRANSFER cor., low rent., reas. 808 N. Cicero-av.

BARBER SHOP—2 CHAIRS; WELL ESTAB. Good loc.; reas. rt. 133½ N. California.

BARBER SHOP—3 CHAIRS; MOD.; BARG. Low rt. 811 S. Springfield-av. Red. 3741.

BEAUTY PARLOR FOR SALE—SUPPLIES, equipment; cash, easy terms. Catalog sent. GIBBS & CO., 21 S. WABASH-AV.

BEAUTY SHOP OR EQUIPMENT—GOING bus.; modern; reas. rt. and price. Rad. 5884.

BEAUTY SHOP—N. W. MUST SACRIFICE. Rent $20. Living rooms. Albany 4740.

CANDY STORE, MAG. RENTAL LIBRARY, School Supplies—Good buy. 2250 Irving Pk.

CANDY, CIGAR, CIGARET, NOTIONS, ICE Cream—Estab.; 4 liv. rs. 4257 N. Harding.

CARPET AND UPHOLSTERY CLEANING Business—Going. For sale or trade. Wonderful bargain; $350 worth of stock goes with it. $150 or what-have-you takes it. Universal Kotofom Dist., 2741 E. 79th-st.

CIGAR, SCHOOL SUPPLIES, ICE CREAM, gift shop, cheap. 1517 Foster-av.

DELIC., GROC. — ROYAL BLUE; BUSY shopping district; doing good bus. Wond. opp. Sac. Barg. Terms. 4937 Milwaukee.

DELIC.-GROC.—FINE LOC., CHEAP RENT; 4 rm. flat, bath, gar.; large stock; fine fixt.; barg.; tms. 114 Chicago-av., Oak Pk.

DELIC.-GROC.-BAKERY — NICE PLACE; reas. for cash. 5615 Glenwood. Sun. 0772.

DRUG STORE—FOR SALE—LONG AND reasonable lease. Must be seen to be appreciated. Address M 424, Tribune.

DRUG STORE—GOOD LOC., LOW RENT. Priced very reasonable. 3701 Elston.

GAS STA.—4,500 GALS. MO. UP; MAJOR gas, cent gal., rent contract. $500 all req. Trial. Bills Realty, 134 S. La Salle.

GAS STATION AND REPAIR SHOP—1761 N. CICERO-AV., CHICAGO.

GLASS-MIRROR STORE—VERY REASONable. 3736 Broadway.

GROC.-DEL.-MKT.—BEAUT. FIXT. AND stock; liv. rm.; refrig. counter; worth $5,000; make offer; rent $40. 6448 North-av.

GROC.-DELIC.—LGE. STOCK, NICE TRADE; good for 1 or 2; reas. Vin. 2083.

GROC.-MEAT MKT.—EST. 30 YRS.; DOING gd. bus.; low rent. 303 E. 37th-st. Ken. 0140

HOTEL—70 RMS., EXC. LOC., LOW RENT. $1,000 req. DeWoskin Co., 105 W. Madison.

MEAT MARKET—ESTABLISHED 2 YEARS, good business. Englewood 0953.

NIGHT CLUB, TAVERN—NR. LOOP. DOing gd. business; selling on account of dissolving partnership. Phone Brunswick 4008.

PRINT SHOP—COMPLETE; KLUGE, TYPE cutter, stitcher; will separate. Tel. Sun. 5822

RESTAURANT, BAR—MUST SELL; HAVE other bus.; $5,000 mo. sales. S. Side trans. cor. Cheap lease. Address P J 300, Tribune.

RESTAURANT—IN NORTH SIDE SECTION. Fully equipped; good business; reas. Call Mr. Harris. Randolph 5375.

ROOMING HOUSE—62 ROOMS, STEADY roomers, heat furnished. Best transp. Bargain; leaving city. Diversey 4038.

RMG. HSE.—54 RMS., 20 BATHS, SOUTH; rt. $150 mo.; eleg. furn.; pr. $5,000, tms. Steinbock & Alexander, 160 N. La Salle.

RMG. HSE.—64 RS.; BELMONT HARBOR; rent $200; pr. $2,500, tms. Lake V. 4669.

ROOMG. HSE.—MOD. 8 RMS., BARG.; 100% rtd., or trd. for car. 9249 S. Chicago-av.

ROOMING HOUSE—30 ROOMS; ALL RENTed; compl. furn.; rent $50. 2500 Warren.

ROOMING HOUSE—34 ROOMS; KITCHNTS. to lease; nr. Wilson L. Longbeach 2821.

SANDWICH SHOP—GLENVIEW; SACRIfice, $150; cannot hand. 620 Waukegan-rd.

TAVERN—FULL EQUIP. LICEN., SELLing acct. sickness. 9206 Cottage Grove.

TAVERN—WILL SAC. ACC'T ILLNESS. License pd. for. Act quick. 3838 W. Grand.

TAVERN—TOO MUCH BUS. FOR ONE man. Can use good partner. 5702 W. 65th.

TAVERN AND ANNEX—ON ACCOUNT OF sickness. 3313 W 63d-st.

TAVERN — FOR SALE OR EXCHANGE—Fully equip., new. 426 S. Crawford-av.

TAVERN—OLD ESTAB., CORNER LOC., cheap rent. Gd. business. 1125 59th-st.

THEATER, FULLY EQPD., OPERATING; nr. Loop. RENT or Sell. Stern, Wab. 2646

MAN WITH $500 TO TAKE OVER AUTOmotive mfg. bus. Ill. and Wis.; over 500 est. accts. Address P G 545, Tribune.

IF THE KIND OF STORE OR BUSINESS you want to buy is not offered for sale today, why not advertise in the Business Opportunity Wanted Column? Stop in today at The Tribune Want Ad Office, Madison and Dearborn-sts., Tribune Tower lobby, or call Superior 0100. Ask for Ad Taker.

Partnerships and Investments.

Man and Wife, or Family

for food specialty shop. Small investment. Will help promote; unusual opportunity for right party. Address P M 529, Tribune.

Concessions, Locations, and Leases.

TO LEASE—SO. SIDE, HIGH CLASS 3 FL. 27 rms. and sun par., 9 baths; reas. rental. 4743 Drexel-blvd. Kenwood 1888.

Business Equipment.

EQUIP. IN 4 CHR. BARBER AND 5 BOOTH beauty shop, cheap. University 0398.

5 BRUNS. POOL AND 1 BILLIARD TAble; also 10 pin games. 501 S. La Salle.

Business Service.

LET US REHABILITATE YOUR BUILDING —Lowest prices, best work. Address M 268, Tribune.

Merchandise and Novelties.

COMPLETE LINE OF HOSIERY AND LINgerie; sacrifice for $75, cost $150. Room 510, 172 W. Jackson, between 5-7 p. m.

Wanted.

CASH FOR FURNITURE STORES—IN OR out of city. Address M 230, Tribune.

TAVERN—SO. SIDE, COMPLETELY EQPD. Corner preferred. Give full particulars. Address P M 152, Tribune.

WILL BUY OR RENT RESTAURANT—Pref. N. Side. Address P M 455, Tribune.

WANTED—½ INTEREST IN TAVERN. Prospect 2764.

LEGAL NOTICES.

IN THE DISTRICT COURT OF THE UNITED STATES, FOR THE NORTHERN DISTRICT OF INDIANA.

IN THE MATTER OF THE WAYNE PUMP COMPANY, DEBTOR.	IN PROCEEDINGS FOR A CORPORATE REORGANIZATION UNDER SECTION 77-B OF THE BANKRUPTCY ACT.

NOTICE TO THE CREDITORS AND STOCKHOLDERS OF THE WAYNE PUMP COMPANY.

Notice is hereby given:

1. That on June 9, 1934, a petition praying that the Debtor, The Wayne Pump Company, desires to effect a plan of reorganization pursuant to Section 77-B of the Bankruptcy Act as amended and supplemented, was filed by the Debtor in the United States District Court for the Northern District of Indiana, and that an order was entered by this Court on the 11th day of June, 1934, approving said petition as properly filed.

2. That a plan of reorganization has been proposed and filed in these proceedings by the Debtor. A copy of said plan is on file with the Clerk of the above mentioned Court at the Federal Postoffice Building, Fort Wayne, Indiana, and at the office of the Debtor, Fort Wayne, Indiana, where it may be inspected by interested parties.

3. That by an order of this court entered on August 9, 1934, a hearing has been set for the 10th day of October, 1934, at 10:00 o'clock in the forenoon, Central Standard Time, before Honorable Thomas W. Slick, Judge of the United States District Court for the Northern District of Indiana, in the Federal Postoffice Building, at South Bend, Indiana, for the purpose of considering the proposed plan of reorganization above mentioned, or any other plan that may be proposed, and the equity and fairness thereof, and the matter of confirmation thereof; of determining for the purpose of said plan or any other plan, or the exceptance thereof, the division of creditors and stockholders of the Debtor into classes according to the nature of their respective claims and interests, and any and all other matters pertinent or incidental to any of the above matters. The hearing above mentioned may be continued from time to time by order of the Judge without mailing or publication of further notice, by order of the Judge of said Court.

THE WAYNE PUMP COMPANY, Debtor.

IN THE DISTRICT COURT OF THE UNITED STATES FOR THE NORTHERN DISTRICT OF INDIANA.

IN THE MATTER OF THE WAYNE PUMP COMPANY, DEBTOR.	IN PROCEEDINGS FOR A CORPORATE REORGANIZATION UNDER SECTION 77-B OF THE BANKRUPTCY ACT.

NOTICE TO THE CREDITORS AND STOCKHOLDERS OF THE WAYNE PUMP COMPANY.

Notice is hereby given that as provided for in the order entered in the above entitled proceeding on August 9, 1934, claims of creditors and interests of stockholders must be filed with the Clerk of the United States District Court for the Northern District of Indiana, at the Federal Postoffice Building Fort Wayne, Indiana, on or before October 1, 1934, and after that date no such claim or interest, unless so filed, may participate in any plan of reorganization of the Debtor except on order for cause shown. The creditors and stockholders shall attach to their proofs of claim or affidavits of interest, the original evidence of their indebtedness or interest, (in the case of Debenture bondholders, their bonds, together with all unpaid coupons thereon; in case of preferred and common stockholders, their certificates of stock). On being furnished with a copy of such evidence of their indebtedness or interest, the Clerk has been authorized, subject to such reasonable regulations as he may establish or as the Court may prescribe, to return the original bonds or certificates of stock to the claimant after stamping thereon an appropriate legend.

THE WAYNE PUMP COMPANY, Debtor.

HOME FURNISHINGS.

(See Also Household Appliances.)

Furniture and Dept. Stores.

MAIN SHOWROOM.

201 E. OHIO, 2D FLOOR

GRAND RAPIDS FACTORY SAMPLES OF NEO-CLASSIC AND FRENCH EMPIRE PERIODS. ALL NEW—½ COST.
2 Pc. Period Bedroom Sets....$23 to $65
2 Pc. Living Room Sets....$25 to $75
Large Occas. and Lounge Chairs....$3 to $12
5 PC. DINETTE SETS....$7.50 to $20
7-8-10 Pc. Dining Room Sets....$29 to $100
TWIN STUDIO COUCHES....$8 to $23
Odd Beds, Dressers, Chests, Vanities....$7.75
Innerspr. Matt., $4.75; Secretaries....$12
Chicago Furn. Showrms. Del. 9020. Open eves
West Side Showrms., 4618 W. Washington-st.

BEFORE YOU BUY FURNITURE, RUGS, GET PRICES FROM

NELSON BROS.

2 pc. parlor sets, choice coverings....$29
9x12 American Oriental rugs....$15
3 pc. bedroom sets, fine wood....$27
Complete dining room sets....$29
CASH OR TERMS.
6310 BROADWAY
6910 COTTAGE GROVE

Central.

Furniture Mart Samples

All new mfrs.' samples at ½ factory cost.
2 pc. living rm. sets, all styles....$26-$55
7-8-9 pc. dining r. sets, wal., mah....$39-$70
3 pc. bedrm. sets, all styles....$19-$60
Twin studio couch, $7.50; dinette sets, $10.50
Twin beds, chests, vanities....$5-$7
Wyman Furn. Co. Open Eves. to 10. Del. 2882
471 E. Ohio, cor. Lake Sh.-dr.

CHICAGO FURN. MART, Inc.
WE DON'T INSULT YOUR INTELLIGENCE advertising $150 values for $39, BUT those who have shopped around DO BUY HERE. [CONVENIENT CREDIT IF DESIRED.] Retail showroom open 9 a. m. to 5 p. m. Tues., Thurs. eves. to 9 p. m.; Sunday, 10-5.
1100 S. WABASH. Wab. 3959

GAS RANGE SPECIAL.

New full enamel table top or console model with heat control, full insulated, automatic light, made by well known factory. For this week, $39.65. Act now and save the difference. La Salle Stove Co., 445 N. La Salle. Delaware 1638.

MUST MOVE ALL NEW FLR. SAMPLES; real bargains; 8 pc. oak dinr. set, $79; bedrm. sets, $28; hi-grade sol. maple pcs.; chrs., tabs., beds, etc. Stutz, 619 N. La Salle.

NEW SAMPLES—MUST SELL, LIV., DIN., bedr. sets, $28; studio cou., $10; din. sets $9. Hudgin, 319 W. Ohio. Del. 5824. Op. Eve.

South Side.

Joyce Bros. Warehouses.
Every Article in Our Great Stock of
FURNITURE AND RUGS SACRIFICED.
9x12 rugs, $9.95; metal beds, $2.95. Coil springs, $2.95; Living Rm. Suits, $28.50. Dining Room Suite, $29.50.
4 ROOM OUTFIT, SPECIAL AT $125. Open every evening. Cash or terms.
Come to Our Warehouse,
5711 S. HALSTED-ST.

4 ROOMS, $129.50

$10 Down, 18 Mos. to Pay.
All new furniture and rugs.
ALLIED STORAGE
WAREHOUSE, INC.
4312 COTTAGE GROVE.
Retail Furniture Department.
Drexel 2092. Open evenings until 10.

$67 WORTH $200

UNCLAIMED STORAGE.
4 rooms complete, $10 down, bal. your own tms. 4 warehouses. Dillon, Oakld. 4347. 4837 and 3847 COTTAGE GROVE. GROVE STORAGE AND FURN. CO. Open evenings and Sundays.

Rugs—Big Clearance Sale.

9x12 Ax., Wilt., vel.; new and used; $12.50 up. Broadl., $30 up. Am. orient., very finest, $45 up. Chinese, $75. All other scatter rugs, $1 up, during this big sale. Klever Shampay Karpet Kleeners, 4633 Cottage Grove-av. Open Tues., Thurs. Sat. eves.

Factory Clearance Sale.

FURNITURE AND RUGS AT HALF PRICE
$100 parl. set....$38 Wal. 3 pc. bdrm. $38
$200 parl. set....$55 Rugs, 9x12....$13
7-8-9 pc. din. sets, $36. TERMS if desired.
RHODES—FACTORY DISTRIBUTORS.
6047 S. Halsted-st. Open eves and Sunday.

Furniture—Rug—Bargains.

STORAGE-SAMPLE-USED AND NEW.
4 rs. fine fur., $98.50, $3.50 dn. bal. 20 mo. Carpet, 25c yd. up, 16 cu. ft. el. ref., $59.50. CITIZEN'S, 6226 Cottage Gr. Op. eve. Sun.

BARG. AMER.-ORIENTAL AND INM. RUGS New $100 imported rugs, $15, $20, $25 $500 3 rm. furn., $125. Parlor, bedroom, din. sets, $35-$45. Open eves., Sun. Terms. Rapp Storage and Furn. Co., 5746 S. Ashland

4 ROOM OUTFIT, $98. EASY TERMS Parlor, bedrm. sets, $27 rugs, $15, din. set, $19; radios. Open eves., Sun. Main store ALLIED STORES, 6212 Cottage Grove-av.

USED PAR. DIN. SET, $23; 3 PC. BEDRM sets, $37; rugs, $8 up. Other bargains. GARFIELD FURN. AND STOR. CO., 5929 S. State-st. 7735 S. Halsted-st

$5 Down, 20 Months to Pay.

3 rms. HI GRADE SAMPLE furn., $89.50 Other genuine bargains in new, used furn Royal, 4715 Cottage Grove. Open eves.

UNCLAIMED SALE 9X12 RUGS....$9 Large selection 2 piece parlor sets....$19 3 piece bedroom sets, $18; dinette sets, $8. Goodman's, 6821 S. Halsted. Op. every eve.

4 ROOM OUTFIT, $69.50. EASY TERMS Will separate. RETAIL FURN. DEPT. KESSEL BROS. Storage, 4034 S. Michigan.

STORAGE FURN. JUST RELEASED—BABY Gr. pianos. Terms. Available Storage, Retail Furn. Dept., 7732 Stony Island. Open eves.

4 RMS.—FURN., $65. EASY TERMS. WILL separate. Genuine oriental rugs; cheap. So. Side comm. house, 4301 Cottage Grove.

2 PC. PAR. SETS, $15-$25; 9 X 12 RUGS, $15-$25; dinnette set, $29; din. set, $19. SCHWARTZ BROS. STG., 7012 Stony Island.

CONSIGNED TO SELL EXTREMELY BEAU furn., rugs, curt., drapes, studio couch, lounge, chair, misc. of 5 rm. apt. Vin. 7593.

RECEIVER'S FURN. AT BARGAIN PRICES. Rugs, $15-$20-$25. Ellis, 6224 S. Ashland.

USED 4 ROOM OUTFIT, $99; TERMS. Atlas, 6140 Cottage Grove. Open eves., Sun.

SACRIFICE MODERN FURN., FINE FOR couple; radio, Buick. 7552 Essex, 1B. Dir.

GENUINE ROYAL SAROUK RUG, 9X14. Sac. Phone Fairfax 5937, 9 to 6 p. m.

North Side.

In Schauler Storage,
4644 N. WESTERN-AV. CASH OR TERMS. 200 new and used rugs; Chi.-Ori. pat., Wiltons, $10, $15, $25. $150 par., bed., din. sets $25, $45. 4 rms. comp., $160. Cost $600. Samples. Retail Furn. Dept. Daily 9; Sun. 5

FURNITURE MART SAMPLES— Par., din., bed. sets $29; imp. Am. orient. rugs, $15-$20-$25; 4 r. fur. comp., $159, cash or terms. Allen Furn. Open eves. 9, Sun. 5.
5822 N. WESTERN-AV.

RUGS—FURNITURE—RUGS.

60 Wilt. Axmin., Amer. Oriental....$5-$25
New Broadloom, 9 ft. wide $1 sq. yd.
Parlor, Dining Rm., Bedrm. Sets....$27
Retail Furn. Dept. Open Eves. Terms.
KANE STORAGE CO., 2034 LINCOLN-AV.

FROM HOTEL CONTRACT—DINETTE SETS $9.95; twin beds, $3.95; studio couches, $13.85; living room and bedroom sets, $39.75. WALLEN FINE FURNITURE CO. 3300 N. Clark-st. Bittersweet 2339.

UNCLAIMED—NEW AND USED—SAMPLES 5 pc. Oak Dinettes, Studio Couches, $12 Dining, Parl., Bedrm. Sets, $39. Rugs, $5 up. Terms. 3531 N. CLARK-ST. Trade. Furn. Outlet. Open daily to 10, Sunday 6.

Genuine Sacrifice, $350.

4 rms. comp., pur. last Oct.; Duncan-Phyfe din. set., mod. bedrm., beau. liv. rm. comp., drap., rugs, dishes, etc. Lucknor, 1527 Farwell

— — ROCKFORD FURNITURE CO. — — Repossessed 3 rm. outfit....$79 4 rm. outfit, $95. Will sep. Terms arranged. 3041 Lawrence-av. 6714 Cottage Grove-av Open daily till 9 p. m. Sun. till 5 p. m.

ASSIGNED TO SELL BEAU. FURN. OF lge. home; liv., din., 3 bedrm. sets; rugs, radio, gr. piano, love seat, st. couch, lamps, drapes, odd pcs. M. Wahlman, 5742 Kenmore.

9x12 GENUINE ORIENTAL RUG, $35.; US $450 NEW 10-P. OAK REFEC. DIN., $157 2433 Irving Pk.-blvd., 1st Fl. Ev. 10; Sun. 5.

8 PC. SOLID WAL. DINING RM. SET, 6925 Greenview, 1st fl. Rogers Park 4082.

PARL., DINRM., KIT., BDRM. SETS; FIRST class; cheap. 1726 Carmen-av.

Northwest Side.

Homer Bros., 3053 W. Grand
DO NOT MISS OUR FACTORY SALE. $250,000 stock of dining, living, bedroom suits. Save 50%. Tues., Thurs., Sat., 10 p.m.

SELLING OUT FCTY. FLOOR SAMPLES OF fine furniture and rugs; living rm., bedrm., dining rm., rugs, etc. Save ½; cash or tms HOME FURNITURE MART. 3660 Irving Pk.-bl. Open eves. 10 ex. Fri

AUTHORIZED TO SELL FURN. 6 R. APT Liv., din., 2 bdrm., rugs, radio, stu. cch. lov. seat; cheap. 2263 N. Kedzie, 1st. Bel. 8354

BRAND NEW, SMALL DEFECTS, PARLOR set, $28; bedroom set, $26; studio couch, $13. M. Fine & Sons, 1000 Milwaukee.

West Side.

Factory Clearance Sale.
FURNITURE, RUGS AT ½ PRICE.
100 Parlor set....$39 Wal. 3 pc. bdrm. $39
200 Parlor set....$59 Rugs, 9x12....$16
7-8-9 pc. din. set, $42. TERMS IF DESIRED
PINK FACTORY DISTRIBUTORS
Open eves. Sundays. 4535 Washington-blvd

BARG. BANKRUPT FURN. DISPLAYED ON our lofts. Par., din., bedrm., $39. Rugs, etc. Dinettes, studio couches, lamps, odd chairs. 4 rm. outfit. Cash or terms. Shir Bob Furn., 4444 Madison. Open eves., Sun

UNCLAIMED PARL. SET, $14.50; FRIGER $22.50; 9x12 rugs, $5; Wiltons, $7. Carr Bros., 4407 Madison. Op. Tue., Thur., Sat. eve

HOME FURNISHINGS.

West Side.

3 ROOMS FURNITURE, $99.

$100 2 PC. FRZ. PARLOR SUITE. Will sell for unpaid balance, $5 mo. Dinette sets, $9.75. Studio couch, $14.95.
Ogden-Roosevelt Factory,
3300 ROOSEVELT-RD.
Open Tues., Thurs., Sat. to 10 p.m. Sun to 5.

3 RM. USED FURN., $50; NEW, $75; TMS. ABC Store, 2525 Madison. Open eves.

HOME FURNISHINGS WANTED.

KEDZIE 1300

We pay more cash than any dealer for furniture, rugs, radios, linens, etc. Call us. Be convinced. Odd pieces or entire flat.

BUCKINGHAM 8181

IF YOU LIVE NORTH CALL US. Just starting business. Need large amount of used furn., rugs, etc. Will buy a few pieces or entire flat. Highest cash prices paid.

PHONE ROCKWELL 6900

WE PAY MORE THAN OTHER DEALERS. WE NEED USED FURNITURE TO FILL DEMAND—SPOT CASH.

FAIRFAX 2835.

SOUTH SIDE A SPECIALTY. Call McLauchlan for highest cash prices. Prompt service anywhere.

CALL SEELEY 3376.

I don't offer, I pay big cash prices for your furniture, rugs, or complete home. ADDIS.

Call Dave, Atlantic 0002,

when you have used furniture to sell; no amount too large; quick service given.

CALL NEVADA 1150 — HIGHEST CASH prices paid for furniture, rugs, stoves. We CALL ANYWHERE. ACME FURN. HOUSE.

VAN BUREN 8788.

Need furn., rugs, stoves at once. Highest cash prices. Prompt serv. Eves. Craw. 1327.

— — — PHONE LAWNDALE 4800. — — — AFTER 7 P. M. PH. LAWNDALE 4804. We need furniture every description. Pay more than a dealer. Prompt service.

HIGHEST CASH PRICES FOR USED FURniture, stoves, radios, etc. Will call anywhere. Prompt service. Kedzie 0263.

ROCKWELL 0901 — BEFORE YOU SELL, call us for more cash for your furn., rugs, radios, etc.; prompt serv. Ogden Furniture Co

PARTY WANTS FURNITURE, RUGS, grand piano, linens, etc. Ph. Long. 7673.

LET US BUY YOUR USED FURNITURE and rugs. We pay more. Call Englewood 3753.

NEED FURNITURE FOR TWO COMPLETE 6 room apts. Phone Wentworth 4085.

BROWN PAYS BEST CASH PRICES FOR furn., rugs, radios, stoves. Haymarket 7900

DON'T SELL YOUR GRAND PIANO WITH your furn. We pay more cash. Merr. 7916.

FURNISHING APTS.—WILL PAY HIGHEST prices for used furniture. Seeley 5764.

CASH FOR USED RUGS. OAKLAND 4603, MR. GAINES.

HOUSEHOLD APPLIANCES.

Electric Refrigerators.

SOLD FOR CHARGES.

14 family size elec. refrig., all makes. Open evenings and Sunday. KANE STORAGE, 2034 LINCOLN-AV.

FLOOR SAMPLES—ALL 1934, GREATLY reduced. Also used Kelvinator, $38; Frigidaire, $44; Zerozone, $29; guar.; trms. Open eves. and Sun. 712 W. Jackson-blvd.

. . . JOYCE BROS.' WAREHOUSE . . . 5711 SOUTH HALSTED-ST. 17 household electric refrigs.; must be sold for storage charges. Open eves and Sun.

39 REPOSS. NORGES, FRIGID., AT LESS THAN HALF—ALL SIZES, CLOSING OUT COPEL., $20. 220 W. HURON. OPEN SUN.

FRIGID., $50; G. E. $89; ALSO ALL FLR. samp. at cost; terms. 7741 S. Halsted.

ELEC. REFRIGERATOR, USED LITTLE; priced reas. 2650 Leland. Jun. 1630.

Oil Burners.

BRAND NEW CRATED QUAKER BURNOIL heaters, fully guaranteed; special discounts. 201 N. LA SALLE-ST., 1ST FLR.

Vacuum Cleaners.

ALL MAKES VACUUM CLEANERS, $9.95. At our factory, 1214-18 N. Wells. Lin. 8118.

VACUUM CLEANER—1934 MODEL; COST $89; will sacr. $20. Cedarcrest 4080.

BRAND NEW VACUUM CLEANERS, $9.50. 2722 W. DIVISION. BRUNSWICK 1847.

PRI. PARTY WILL SELL PRACTICALLY new vacuum cleaner cheap. Bit. 6790.

Washing Machines.

MAYTAG FLOOR SAMPLE WITH BALLOON rolls, $39.50. Square tub, aluminum, like new, $42.50; standard make, new, $29.50. Used Maytag, Thor, or Coffield, $12.50; low terms. 712 W. Jackson. Open eves. Sun.

RENT A MAYTAG WASHER AND SAVE MONEY. SEELEY 7466.

WASHERS—CUT PR.; FED., $5; APEX $10; Maytag, $15; Thor, $15. 3021 Lincoln-av.

THOR WASHERS, $39; MANGLES, $15; used washers, $9. 3448 North-av. Alb. 0140.

SQUARE TUB ALUMINUM MAYTAG, SOFT balloon rolls, $27.50. 2934 Lincoln-av.

Miscellaneous.

HOT POINT DE LUXE 4 BURNER ELEC. range. All porcelain elec. refrig.; 8 cubic ft. Matches range. Both prac. new. 2666 E. 73d-st., Apt. 2-E. Saginaw 6190.

BUSINESS DIRECTORY.

Building and Remodeling.

REMODEL NOW—WE CANNOT BE UNDERbid. We specialize brickwork, tuckpointing, chimneys, garage, roofing, art brick sidings. Hunter, 1528 Melrose-st. Graceland 3577.

WE DO WHITEWASHING, DECORATING, plastering, brick work reas. Went. 2697.

Coal, Coke, Wood, Fuel Oil.

BLACK GOLD, LUMP OR EGG, $6; MINE run, $5.75; screen, $4.75; minimum, 3 ton load. GRUNDY MINING CO. Cedarcrest 2011.

BEST SUBS. FOR POCAHONTAS—2 INCH screenings, $4.75; mine run or nut, $5.75; lump or egg, $6. Peerless Coal Co. Hay. 9112.

MINE DIRECT $4.75. 2 IN SCRNGS.; M. run, $5.75; egg, lump, $6. Atlantic 2295.

KINDLING WOOD, NEW, DELIVERED ANYwhere in city. Canal 6987.

Moving, Storage, and Hauling.

ESTABLISHED 36 YRS.; RELIABLE MOVers; $2 rm.; pianos, $3.50; or estimate; insured; covered vans. KEDZIE 5178.

MOVE AT LOW COST TO ALL POINTS in furniture compartment cars, insured. Est. free. Call The General. Rand. 5180.

CAREFUL EXP. MOVING AS LOW AS $5; with guarantee. Call Spaulding 8514.

LOCAL, LONG DISTANCE; UP TO DATE insured vans; all points east. Drexel 7400.

21 YEARS RELIABLE, COURTEOUS MOVing; $2 rm.; piano, $3; ins. Kedzie 4169.

W. HEUER CO.—EXP., CAREFUL MOVERS. Low as $1 per room. Graceland 4946.

30 YRS. OF SATISFIED CUSTOMERS—$2 rm.; piano, $4. Ins. Van Buren 9059.

$2 PER ROOM; 17 YEARS' SATISFACTORY serv. Piano, $3.50. Closed vans. Nev. 4687.

Paints.

BANKRUPT & P. SALVAGE PAINT AND distress paint sale; nationally adv. paints, varnish, Nu-Enamel at ¼ price. Paint Exch., 1557 Milwaukee, 2274 Elston, 201 E. 63d-st.

Painting and Decorating.

PAINTING, DECORATING, BATHROOM enameled, $4.50; paper hanging, 30c roll; kitchens enameled, $5; ceilings calcimined, $1 up. Call Wentworth 0827.

Piano Tuning.

PIANOS TUNED, $2; 21 YEARS' EXPER.; repairing reas.; guar. work. Repub. 5218.

Rug Cleaning and Repairing.

RUGS SHAMPOOED—9X12, $1; DAVENports, $2. In your home. Free demonstration. Satisfaction guar. Bladin, Saginaw 4153

9x12 ONLY $2.50, GLUE SIZED. No cheap work. No regrets. Guar. perfect. Lincoln 0134. The Federal [illegible] 29 yrs.]

9X12 CLEANED BOTH SIDES LIKE NEW, $1.75. Rugs ins. RELIA[illegible] Lincoln 6397

CLOTHING, FURS, ETC.

FUR COATS LEFT WITH US FOR STORage and repairs, but uncalled for, also coats taken in trade; gen. mink, $150; gen. Alaska seal, $85; brown pony, fox collar, $20; man's raccoon, $39; brown caracul, $35; American broadtail $39; north. seal, mink collar, cuffs, $40. And many others too numerous to mention. $15 to $35; easily worth three times the price. Econ. section, Miller Fur Co., 166 N. Michigan. Open eves.

CLOSING OUT NEW FUR COATS USED IN Fur Fashion Shows at prices far below manufacturers' cost. Hudson seal [dyed muskrat], $98; Jap weasel, $127; broadtails, $47; northern seal [dyed coney], $33; silver muskrat, $39; black kid, $58; jackets, all shades, $9.75; mountain sable chokers, 2 skins, $12.75. Ask for Mr. Jack, Krammer Fur Co., 36 S. State-st., Chicago. Open evenings.

LADIES' FUR COATS, $15

up. Out of pawn sale. High grade coats, Silver muskrat, northern seal, marmot, mink included. Open Sundays from 10-5. Est. 1879. NEW YORK LOAN BANK, 456 S. STATE.

UNREDEEMED FUR COAT, 45 INCH MARmink, latest style; like new; $25. Others $10 up. Topcoats, suits and overcoats, $5 up. Uncle Max's Loan Co., 675 N. Clark-st.

SEE US FIRST—BEST PRICES FOR MEN'S clothes, shoes, ladies' fur coats. Call anywhere. Gordon, Ph. Mon. 1738 or Plaza 1948.

MORE MONEY FOR MEN'S CLOTHES. Call anywhere. Midway 2839 or Vinc. 0156.

HIGHEST PRICES FOR MEN'S USED clothing, shoes. Curry, Kenwood 1646.

DRESS AND FUR COATS BELOW COST; must sell. Sun. 4873. 4848 Sheridan-rd.

BEAU. SEAL COATS, 1934, 1 LGE., 1 SM. $50. [illegible] Lakeside-pl., 2d. Edg. [illegible]26.

BARTER AND EXCHANGE.

TRADE 40 ACRES, WISC., CLEAR, FOR store, car or bldg. Phone Armitage 5610.

WILL TRADE 3 RMS. FURNITURE FOR Ford or Chevrolet truck in good condition. Address O 599, Tribune.

WHAT HAVE YOU? WHAT YOU WANT? Address P L 70, Tribune.

WILL LEASE HI. SPEED AIRPLANE FOR bus. enterprise. Exch. for what? Sup. 3107

Eight More Slain, Scores Injured in Textile Strike Riots—Two Youths Caught Here Confess Murder

STRIKERS CONTINUE PICKETING AFTER CLASH.
Textile workers armed with clubs and iron bars at the damaged Enterprise mill, Trion, Ga., after fatal clash on Wednesday. They reformed their lines after the battle.
[Associated Press Photo.] (Story on page 1.)

[Associated Press Photo.]
TEXTILE "FLYING SQUADRONS" IN FATAL BATTLES IN STRIKE DISTRICTS.
A "flying squadron" of strikers as they confronted National Guardsmen at Greenville, S. C., when they sought to force closing of mill. Honea Path, S. C., was the scene of fatalities yesterday. (Story on page 1.)

[TRIBUNE Photo.]
TWO SEIZED HERE CONFESS SLAYING AND ROBBING MINNESOTA DENTIST.
Front, left to right: Palmer Swenson and Robert Palmquist, confessed slayers of Dr. John Schacht of Fergus Falls, Minn., with Capt. Michael Tobin at the Englewood station. In rear are Policeman Tony Scheid (left) and Lieut. G. Coan. (Story on page 9.)

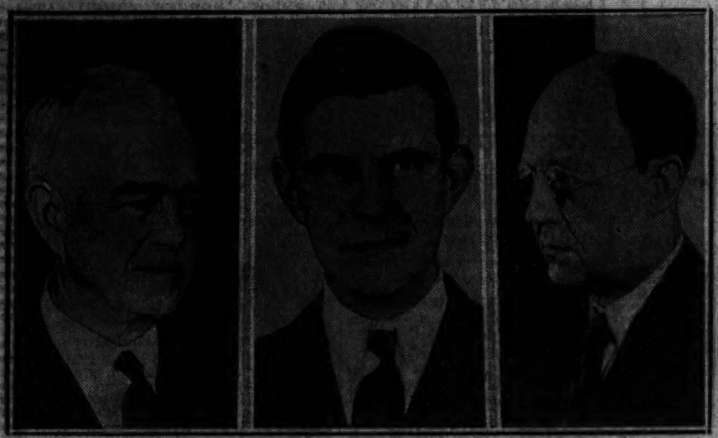

NAMED BY PRESIDENT TO INVESTIGATE STRIKE.
Left to right: R. V. Ingersoll, Brooklyn; Gov. J. G. Winant, New Hampshire, and Attorney Marion Smith, Atlanta, Ga., picked to serve as arbiters in textile strike.
[Associated Press Photos.] (Story on page 1.)

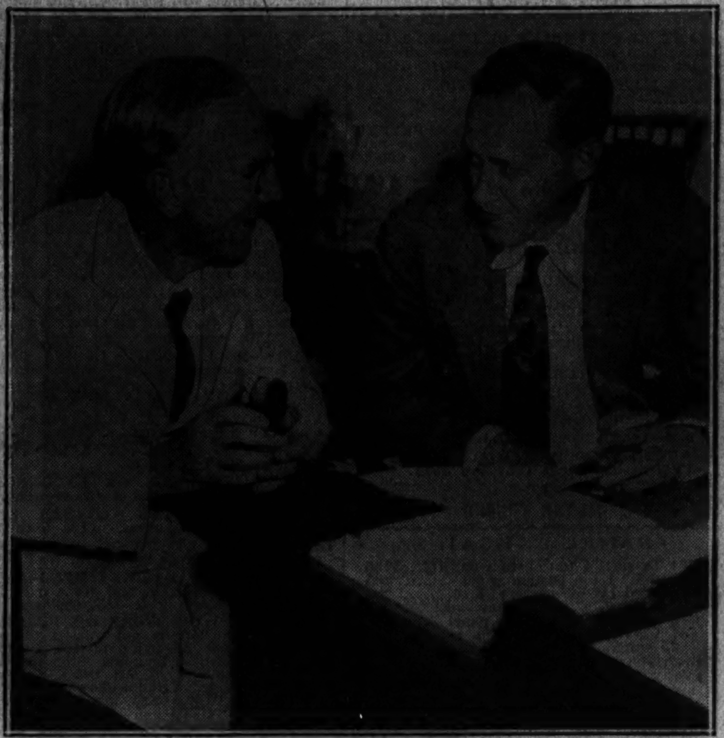

[Associated Press Photo.]
UPTON SINCLAIR VISITS RELIEF ADMINISTRATOR.
The California nominee for governor (left) with Harry Hopkins, federal official, in Washington. Hopkins has described Sinclair as being "on our side." (Story on page 7.)

[TRIBUNE Photo.]
BROKER SHOT BY ASSAILANT NEAR OFFICE.
Ralph La Barthe (center), the victim, with a friend (left) and August Hennig, assistant police chief of Board of Trade, as he was being taken to doctor's office. (Story on page 5.)

[Acme Photo.]
FAMOUS HAWAIIAN VOLCANO STARTS ERUPTION.
View of Kilauea on Hawaii Island as it appears in action. An eruption was started yesterday following a slight earthquake, but the lava did not flow outside the rim.
(Story on page 8.)

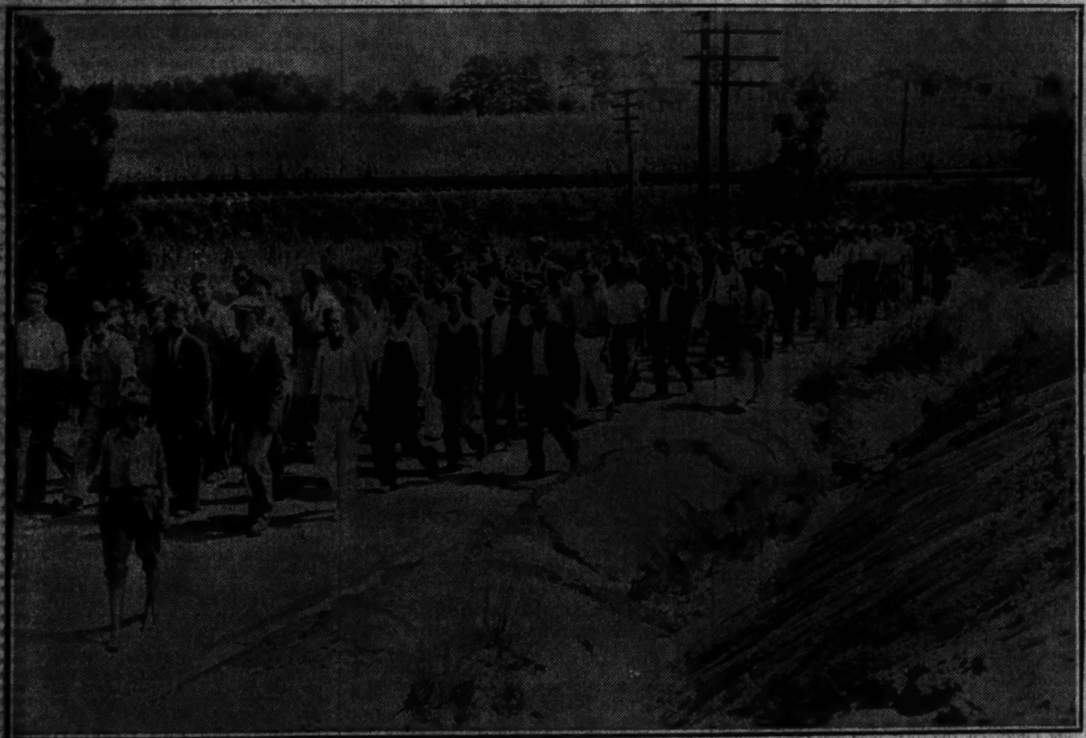

[Acme Photo.]
TEXTILE STRIKERS MARCH THROUGH NORTH CAROLINA CLOSING MILLS.
Strikers of Gaston county on the march from town to town seeking to persuade loyal employes to strike. Most of the mills in the county closed. A "flying squadron" of this type was involved in fatal battle yesterday at Honea Path, S. C. (Story on page 1.)

[Associated Press Photo.]
GIANT WAVES CONTINUE TO POUND COAST OF SOUTHERN CALIFORNIA.
Wreckage at the Rainbow pier in Long Beach, Cal., one of points hardest hit by assault of waves. The waves yesterday advanced on Malibu Beach, where numerous movie stars have cottages. The phenomenon is the topic of scientific discussion. (Story on page 9.)

[Acme Photo.]
GEORGIA TEXTILE MILLS SCENE OF FATAL FIGHTING DURING THE STRIKE.
Strikers and sympathizers in demonstration outside Sargent mills at Newnan, Ga., on Wednesday. Although no serious trouble was reported in this town, three persons were killed in fighting at Enterprise mills in Trion. (Story on page 1.)

[TRIBUNE Photo.]
CROWD OF 2,000 HISSES AND CHEERS AT CONGRESSIONAL BOND QUIZ.
View of throng at United States courthouse yesterday as first evidence in congressional inquiry into real estate bondholders' protective committees was being given. The crowd continually cheered, jeered, or hissed the witnesses. (Story on page 9.)

[Acme Photo.]
WIFE OBTAINS DIVORCE FROM PRODUCER.
Mrs. Helen Mitchell (right) in Los Angeles court when she obtained decree from Oliver Morosco, whose legal name is Mitchell. At left is Barbara Dawn, witness for Mr. Mitchell.